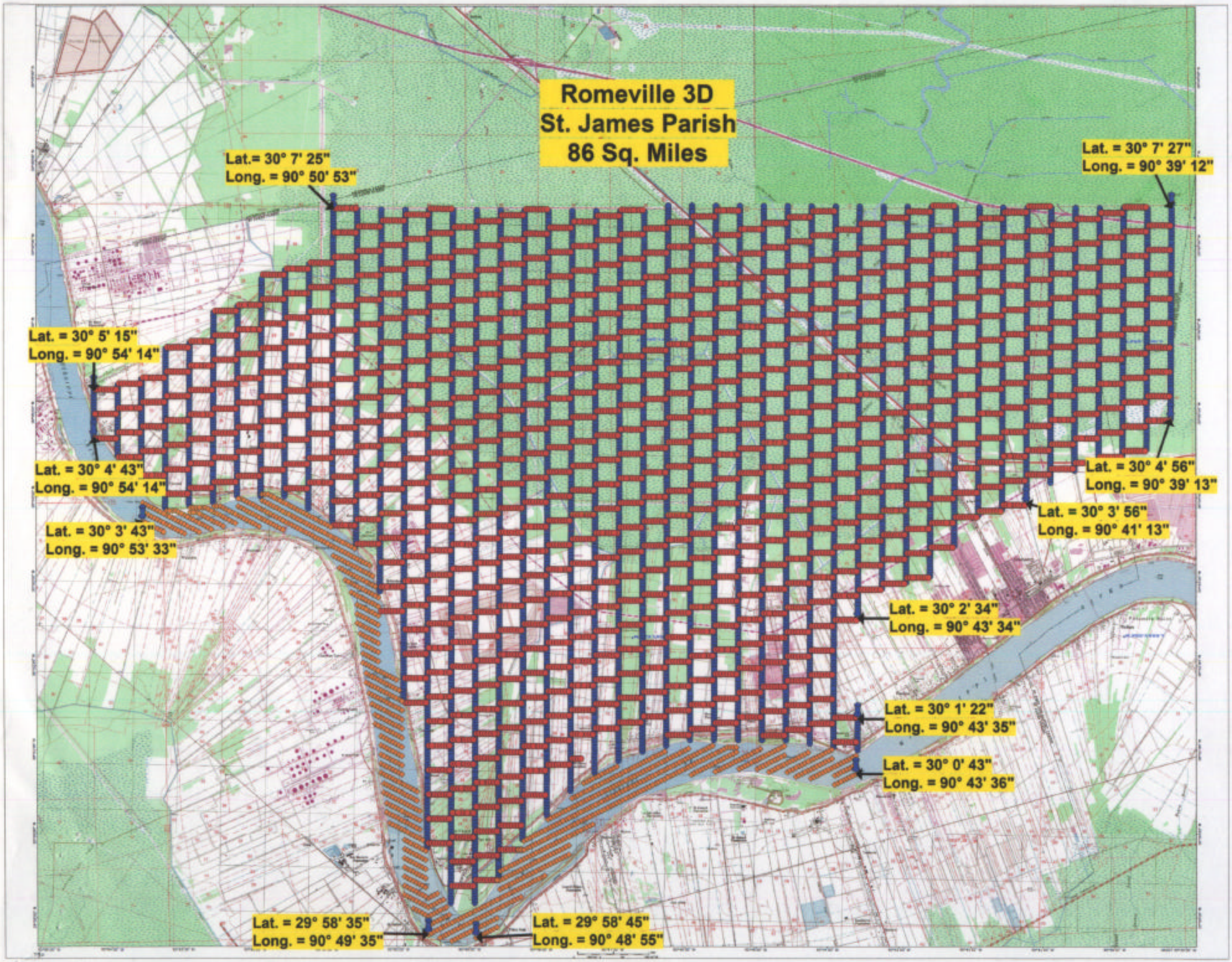
Romeville 3D
St. James Parish
86 Sq. Miles
Lat.= 30° 7' 25"
Long. = 90° 50' 53"
Lat. = 30° 7' 27"
Long. = 90° 39' 12"
Lat. = 30° 5' 15"
Long. = 90° 54' 14"
Lat. = 30° 4' 43"
Long. = 90° 54' 14"
Lat. = 30° 4' 56"
Long. = 90° 39' 13"
Lat. = 30° 3' 43"
Long. = 90° 53' 33"
Lat. = 30° 3' 56"
Long. = 90° 41' 13"
Lat. = 30° 2' 34"
Long. = 90° 43' 34"
Lat. = 30° 1' 22"
Long. = 90° 43' 35"
Lat. = 30° 0' 43"
Long. = 90° 43' 36"
Lat. = 29° 58' 35"
Long. = 90° 49' 35"
Lat. = 29° 58' 45"
Long. = 90° 48' 55"

( Exhibit C )

# Cross Section View of Test Hole & Water Pit
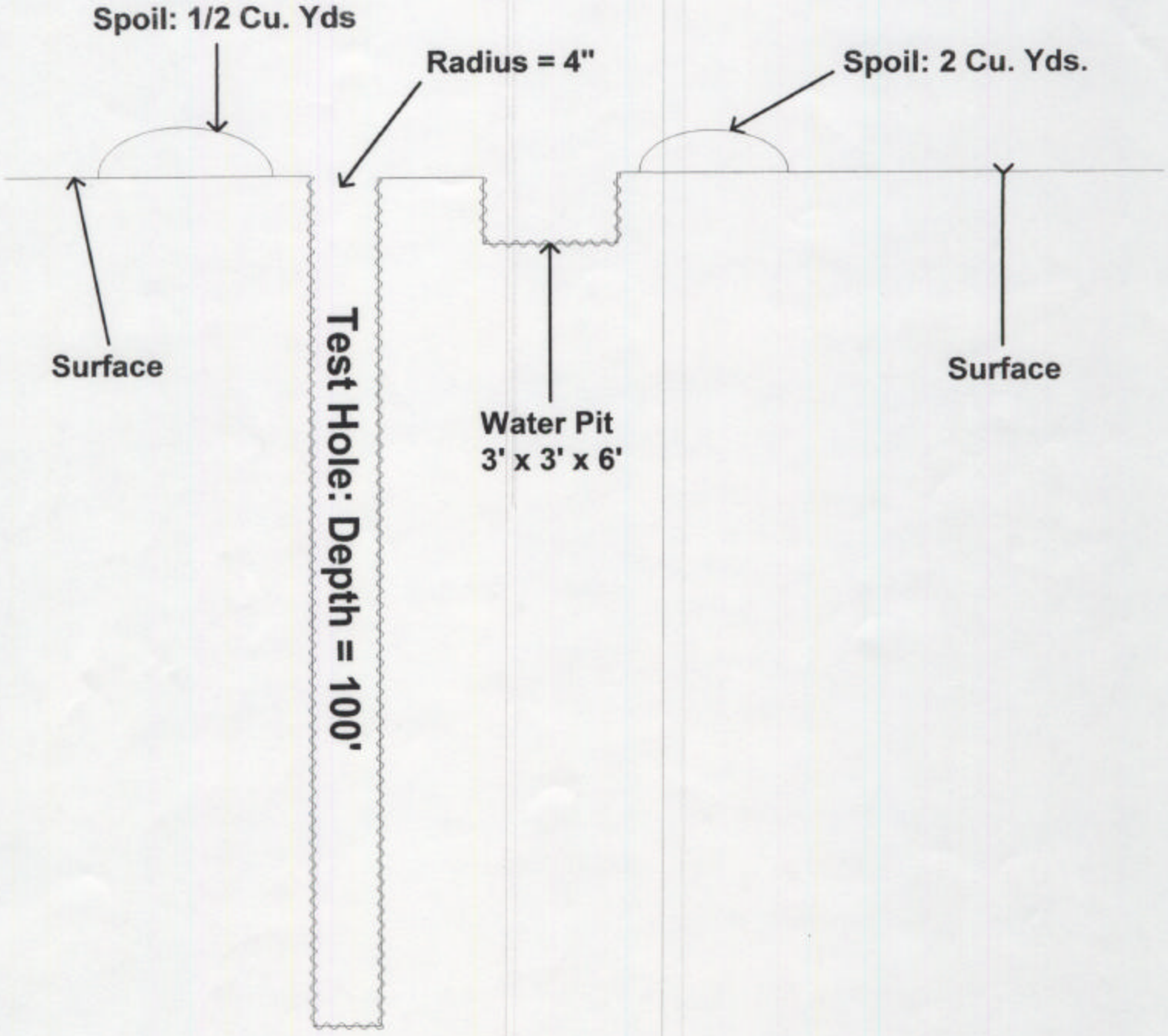
## Not to Scale