With 100-year level of protection, you had a 2% chance every year of flooding this deep from Hurricanes in the Upper 9th Ward

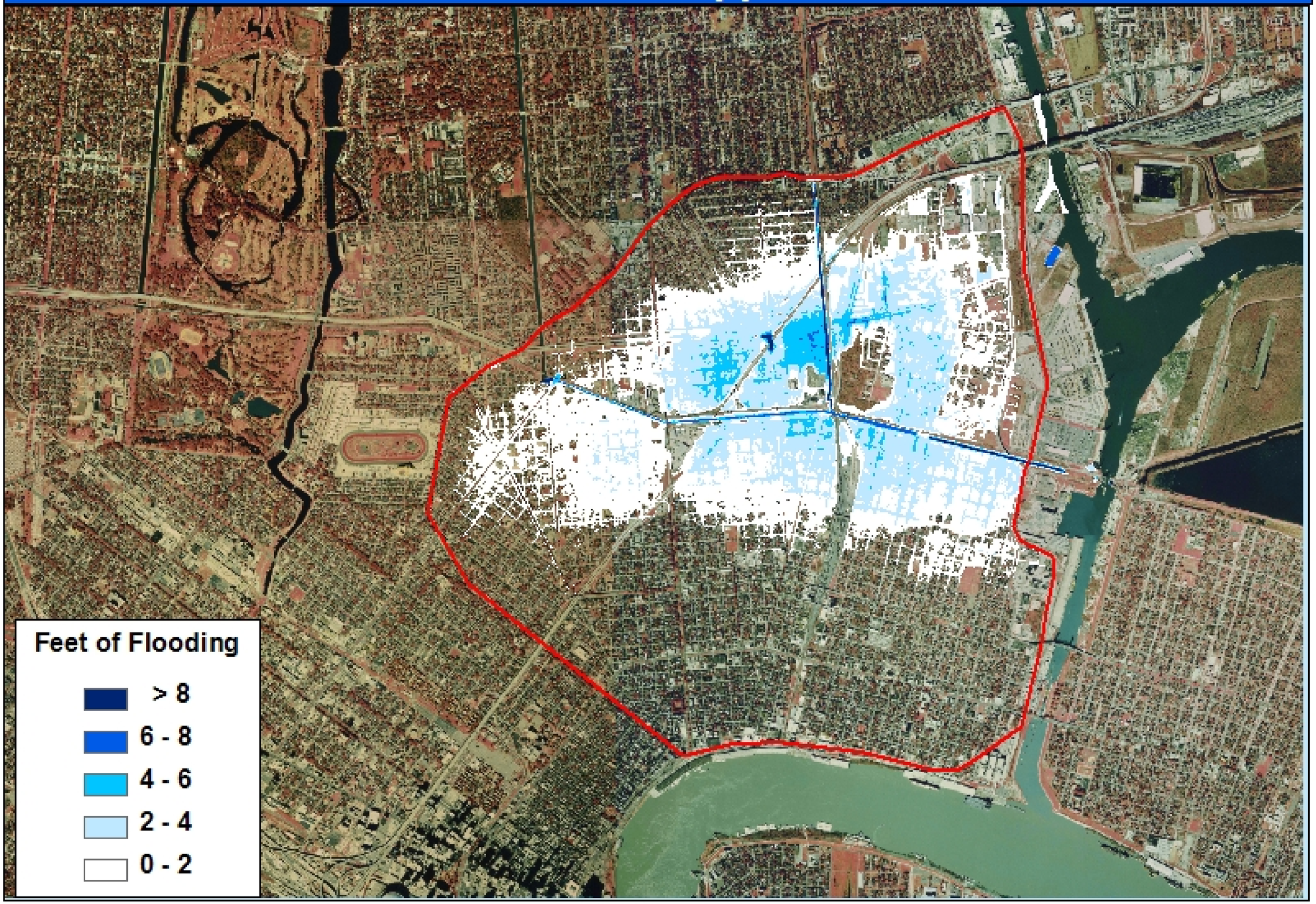

With 100-year level of protection, you had a 1% chance every year of flooding this deep from Hurricanes in the Upper 9th Ward

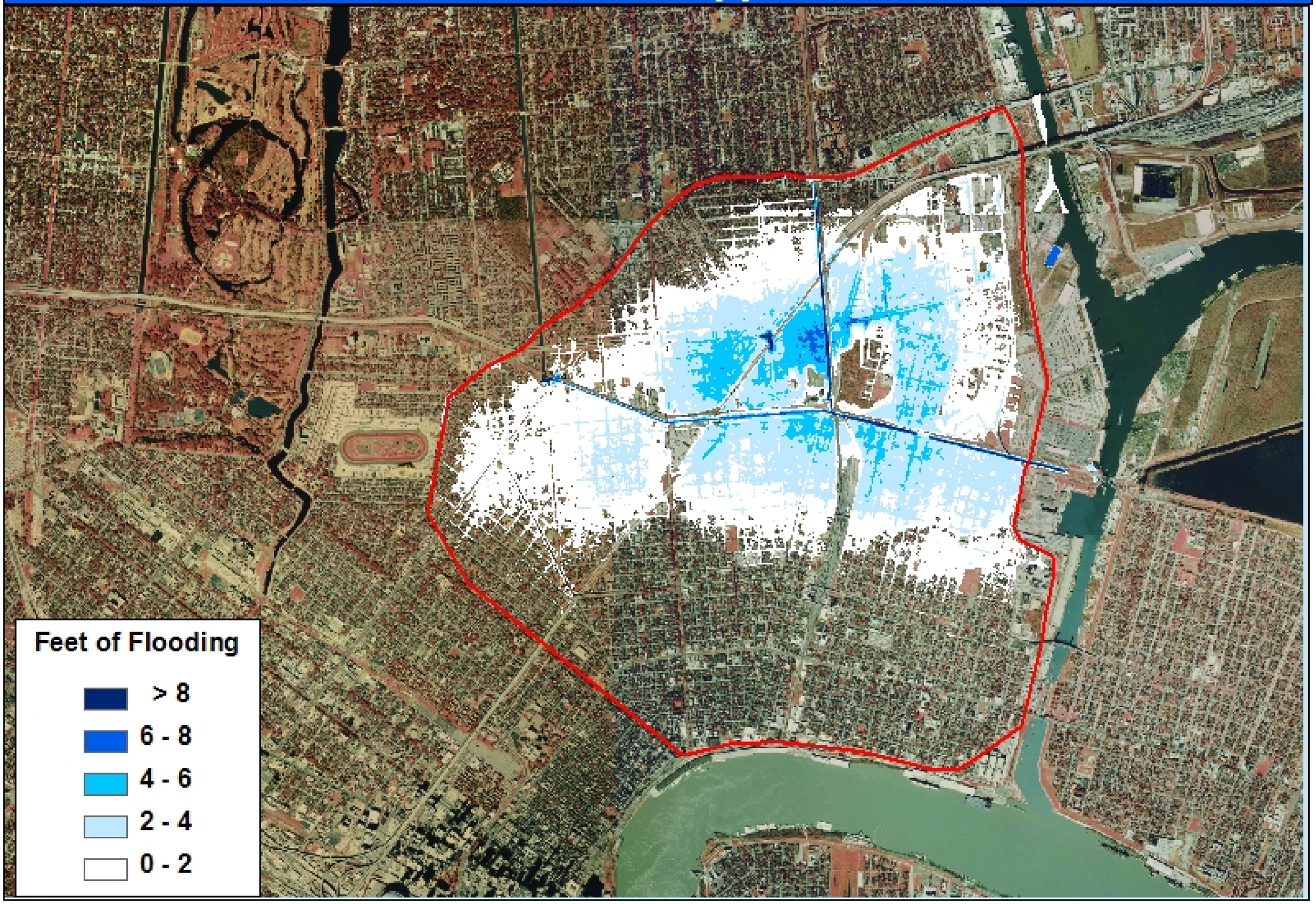
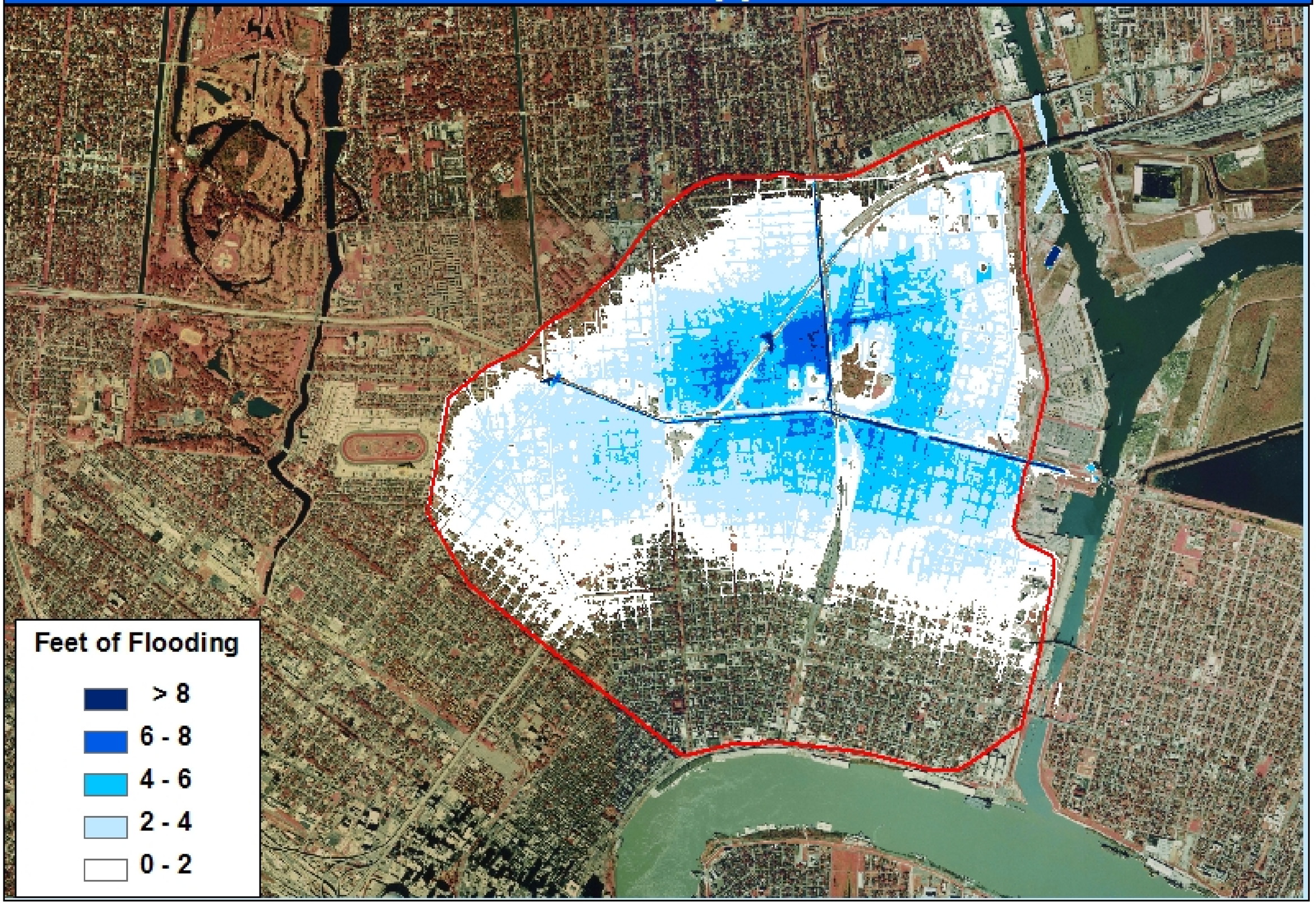
With 100-year level of protection, you had a 0.2% chance every year of flooding this deep from Hurricanes in the Upper 9th Ward