With 100-year level of protection, you have a 2% chance every year of flooding this deep from Hurricanes in Waggaman / Avondale

With 100-year level of protection, you have a 1% chance every year of flooding this deep from Hurricanes in Waggaman / Avondale

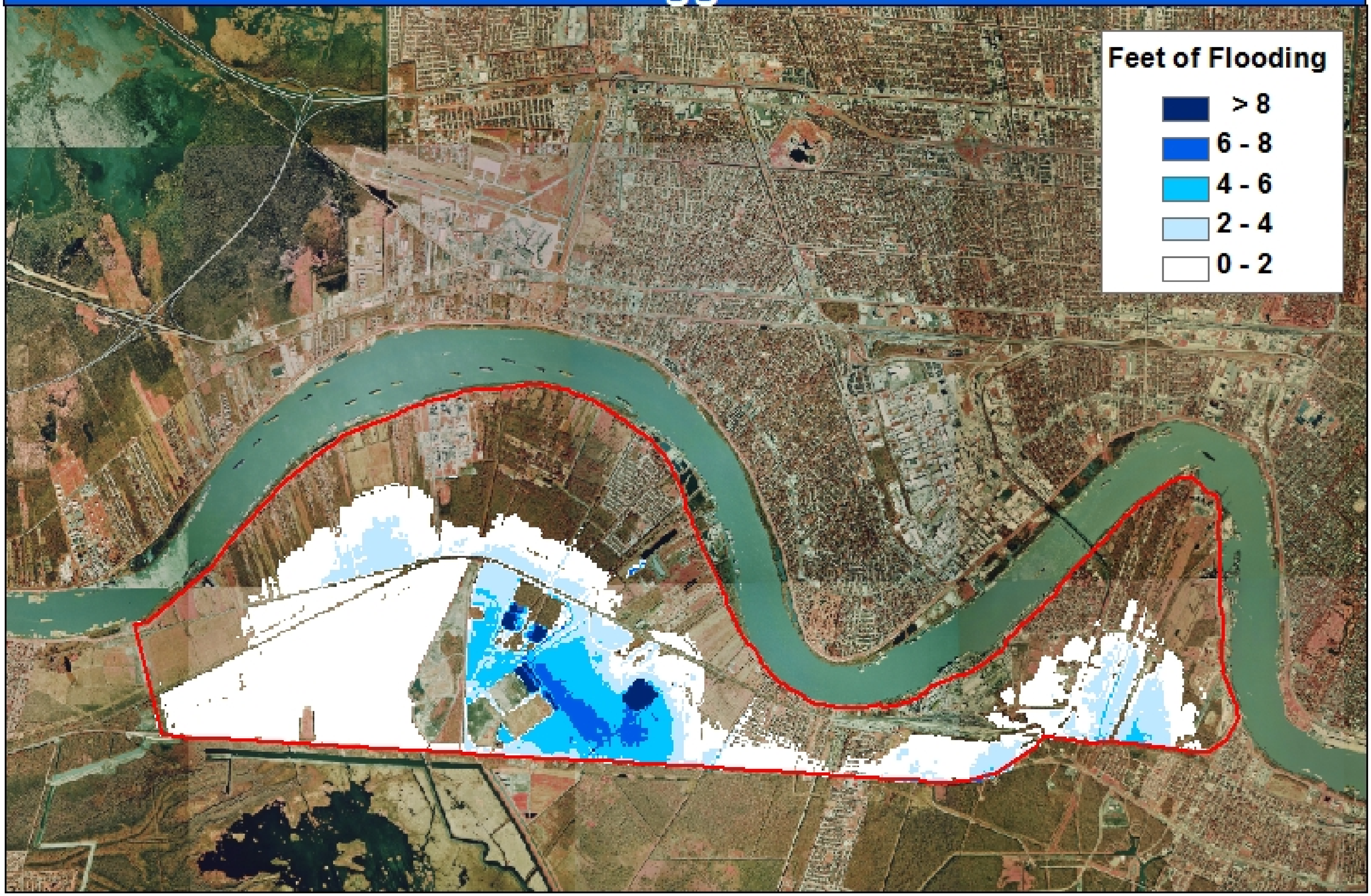
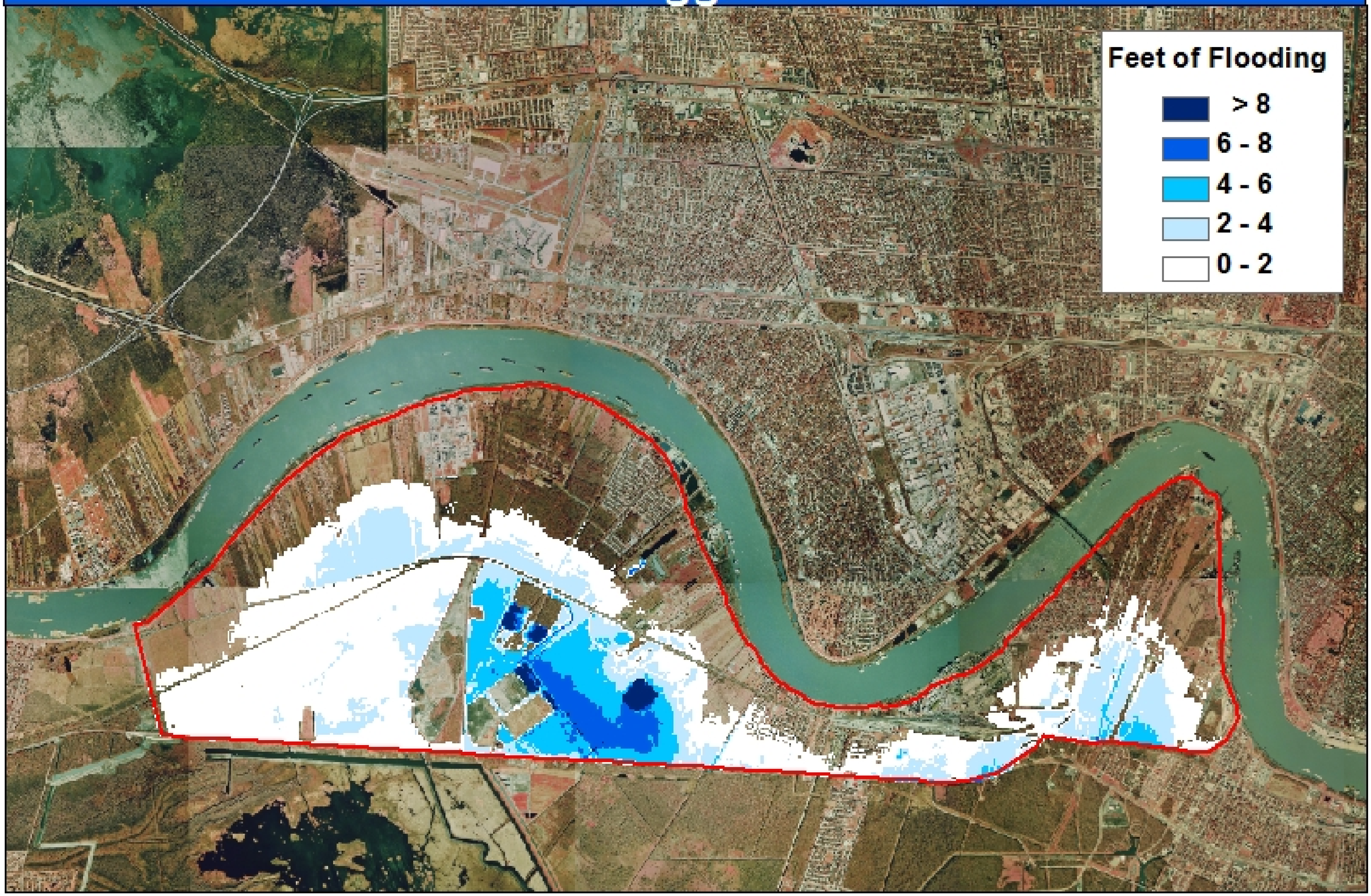
With 100-year level of protection, you have a 0.2% chance every year of flooding this deep from Hurricanes in Waggaman / Avondale