

JOINT PUBLIC NOTICE

February 7, 2022

United States Army
Corps of Engineers
New Orleans District
Attn: Regulatory Division
7400 Leake Ave.
New Orleans, Louisiana 70118-3651

State of Louisiana
Department of Environmental Quality
Attn: Water Quality Certifications
Post Office Box 4313
Baton Rouge, Louisiana 70821-4313

Project Manager:
Carrie Schott
(504) 862-1153
Carrie.g.schott@usace.army.mil
Application #: MVN-2022-00065-WS

Project Manager:
Elizabeth Hill
(225) 219-3225
WQC Application Number:
WQC 220127-02

Interested parties are hereby notified that a permit application has been received by the New Orleans District of the U.S. Army Corps of Engineers pursuant to: Section 10 of the Rivers and Harbors Act of March 3, 1899 (30 Stat. 1151; 33 USC 403); and/or Section 404 of the Clean Water Act (86 Stat. 816; 33 USC 1344).

The application has also been mailed to the Louisiana Department of Environmental Quality, for a Water Quality Certification (WQC) in accordance with statutory authority contained in Louisiana Revised Statute 30:2074 A(3), and provisions of Section 401 of the Clean Water Act (P.L. 95-17).

BULKHEAD AND BOAT SLIP DEVELOPMENT IN TERREBONNE PARISH, LOUISIANA

NAME OF APPLICANT: State of Louisiana Division of Administration, Facility Planning and Control, c/o: All South Consulting Engineers, attn.: Mr. Scott Wetzel, 1450 Poydras St, Suite 1130, New Orleans, LA 70112.

LOCATION OF WORK: Located in Terrebonne Parish, located at 590 Dickerson Road, in Houma, Louisiana, (lat. 29.548236, long. -90.696569), as shown within the attached drawings. (Hydrologic Unit Code 080903020601, Bayou La Carpe-Houma Navigation Canal Watershed)

CHARACTER OF WORK: The applicant proposes the installation of a permanent boat slip, boat launch, and sheet pile bulkhead. Additionally, dredging up to 196 feet into the Munson Slip, adding fill to area behind proposed bulkhead, placing concrete around existing buildings, and constructing water/sewer/drainage improvements. Approximately 43,069 CY of material will be excavated and placed onsite, and an additional 5,620 CY of sand and 676 CY of limestone will be used for fill. It is anticipated that this project will have permanent impacts to approximately 5.63 acres of waterbottoms and upland areas.

The comment period for the Department of the Army Permit and the Louisiana Department of Environmental Quality WQC will close **20 days** from the date of this joint public notice. Written comments, including suggestions for modifications or objections to the proposed work, stating reasons thereof, are being solicited from anyone having interest in this permit and/or this WQC request and must be submitted so as to be received before or by the last day of the comment period. Letters concerning the Corps of Engineers permit application must reference the applicant's name and the Permit Application Number, and be forwarded to the Corps of Engineers

at the address above, **ATTENTION: REGULATORY DIVISION**. Individuals or parties may request an extension of time in which to comment on the proposed work by writing or e-mailing the Corps of Engineers Project Manager listed above. Any request must be specific and substantively supportive of the requested extension, and received by this office prior to the end of the initial comment period. The Section Chief will review the request and the requestor will be promptly notified of the decision to grant or deny the request. If granted, the time extension will be continuous to the initial comment period and, inclusive of the initial comment period, will not exceed a total of 30 calendar days. Letters concerning the Water Quality Certification must reference the applicant's name and the WQC Application number and be mailed to the Louisiana Department of Environmental Quality at the address above.

The application for this proposed project is on file with the Louisiana Department of Environmental Quality and may be examined during weekdays between 8:00 a.m. and 4:30 p.m. Copies may be obtained upon payment of costs of reproduction.

Corps of Engineers Permit Criteria

The decision whether to issue a permit will be based on an evaluation of the probable impacts, including cumulative impacts of the proposed activity on the public interest. That decision will reflect the national concern for both protection and utilization of important resources. The benefit which reasonably may be expected to accrue from the proposal must be balanced against its reasonably foreseeable detriments. All factors which may be relevant to the proposal will be considered including the cumulative effects thereof; among those are conservation, economics, aesthetics, general environmental concerns, wetlands, historic properties, fish and wildlife values, flood hazards, floodplain values, land use, navigation, shoreline erosion and accretion, recreation, water supply and conservation, water quality, energy needs, safety, food and fiber production, mineral needs, considerations of property ownership and, in general, the needs and welfare of the people.

The U.S. Army Corps of Engineers is soliciting comments from the public, federal, state, and local agencies and officials, Indian Tribes, and other interested parties in order to consider and evaluate the impacts of this proposed activity. Any comments received will be considered by the U.S. Army Corps of Engineers to determine whether to make, modify, condition, or deny a permit for this proposal. To make this decision, comments are used to assess impacts on endangered species, historic properties, water quality, general environmental effects, and other public interest factors listed above. Comments are used in the preparation of an Environmental Assessment and/or an Environmental Impact Statement pursuant to the National Environmental Policy Act. Comments are also used to determine the need for a public hearing and to determine the overall public interest of the proposed activity.

The possibility exists that the proposed work may damage or destroy presently unknown archeological, scientific, prehistorical, historical sites, or data. Copies of this public notice are being sent to the State Archeologist and State Historic Preservation Officer regarding potential impacts to cultural resources.

Our initial finding is that the proposed work would neither affect any species listed as endangered by the U.S. Departments of Interior or Commerce, nor affect any habitat designated as critical to the survival and recovery of any endangered species. Based on the Information and Planning Consultation for Endangered Species in Louisiana (IPaC), as signed January 27, 2020, between the U.S. Army Corps of Engineers, New Orleans and the U.S. Fish and Wildlife Service, it has been determined that the project is located in waters known to be utilized by the Western Manatee and determined that the activity is not likely to adversely affect this species.

This notice initiates the Essential Fish Habitat (EFH) consultation requirements of the

Magnuson-Stevens Fishery Conservation and Management Act. The applicant's proposal may result in the destruction, alteration or disturbance of 4.4 acres of EFH utilized by various life stages of red drum and penaeid shrimp. Our initial determination is that the proposed action would not have a substantial adverse impact on EFH or federally managed fisheries in the Gulf of Mexico. Our final determination relative to project impacts and the need for mitigation measures is subject to review by and coordination with the National Marine Fisheries Service.

If the proposed work involves deposits of dredged or fill material into navigable waters, the evaluation of the probable impacts will include the application of guidelines established by the Administrator of the Environmental Protection Agency. Also, a certification that the proposed activity will not violate applicable water quality standards will be required from the Department of Environmental Quality, before a Department of the Army permit is issued.

Any person may request, in writing, within the comment period specified in this notice, that a public hearing be held to consider this application. Requests for public hearings shall state, with particularity, the reasons for holding a public hearing.

You are invited to communicate the information contained in this notice to any other parties whom you deem likely to have interest in the matter.

Darrell S. Barbara
Chief, Western Evaluation Branch
Regulatory Division

Enclosure



VICINITY MAP
N.T.S.

LUMCON HOUMA MARINE CAMPUS
BULKHEAD AND WAREHOUSE
TERREBONNE PARISH, LOUISIANA

FOR PERMIT ONLY
NOT FOR CONSTRUCTION
STEPHEN C. BOURG, P.E.
LA. LICENSE No. 28240

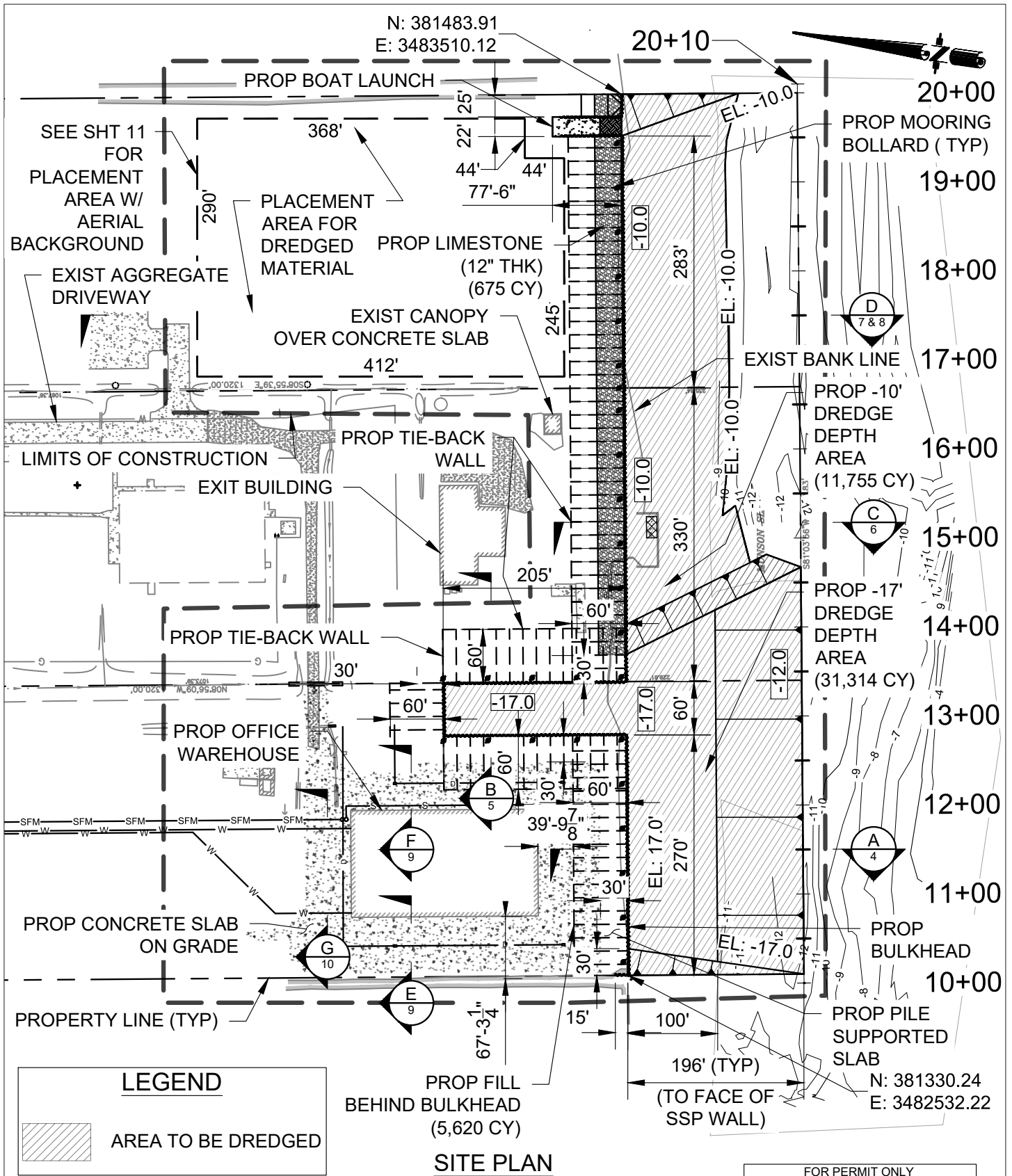

LEGEND



AREA TO BE DREDGED

SITE PLAN

**LUMCON HOUMA MARINE CAMPUS
BULKHEAD AND WAREHOUSE
TERREBONNE PARISH, LOUISIANA**

FOR PERMIT ONLY
NOT FOR CONSTRUCTION
STEPHEN C. BOURG, P.E.
LA. LICENSE No. 28240



SCALE: 1" = 150'

**AS
CE** ALL SOUTH
CONSULTING
ENGINEERS, L.L.C.

652 PAPWORTH AVENUE
METAIRIE, LA 70005
(504) 322-2783

N: 381483.91
E: 3483510.12

20+10



Utility Trench Dimensions				
	Width (ft)	Depth (ft)	Length (ft)	Cubic Yards
1	2	6	397	176.44
2	2.5	6	433	240.56
3	2	6	563	250.22
4	2	5.5	228	92.89
5	4	4	739	437.93
6	6	6	60	80.00

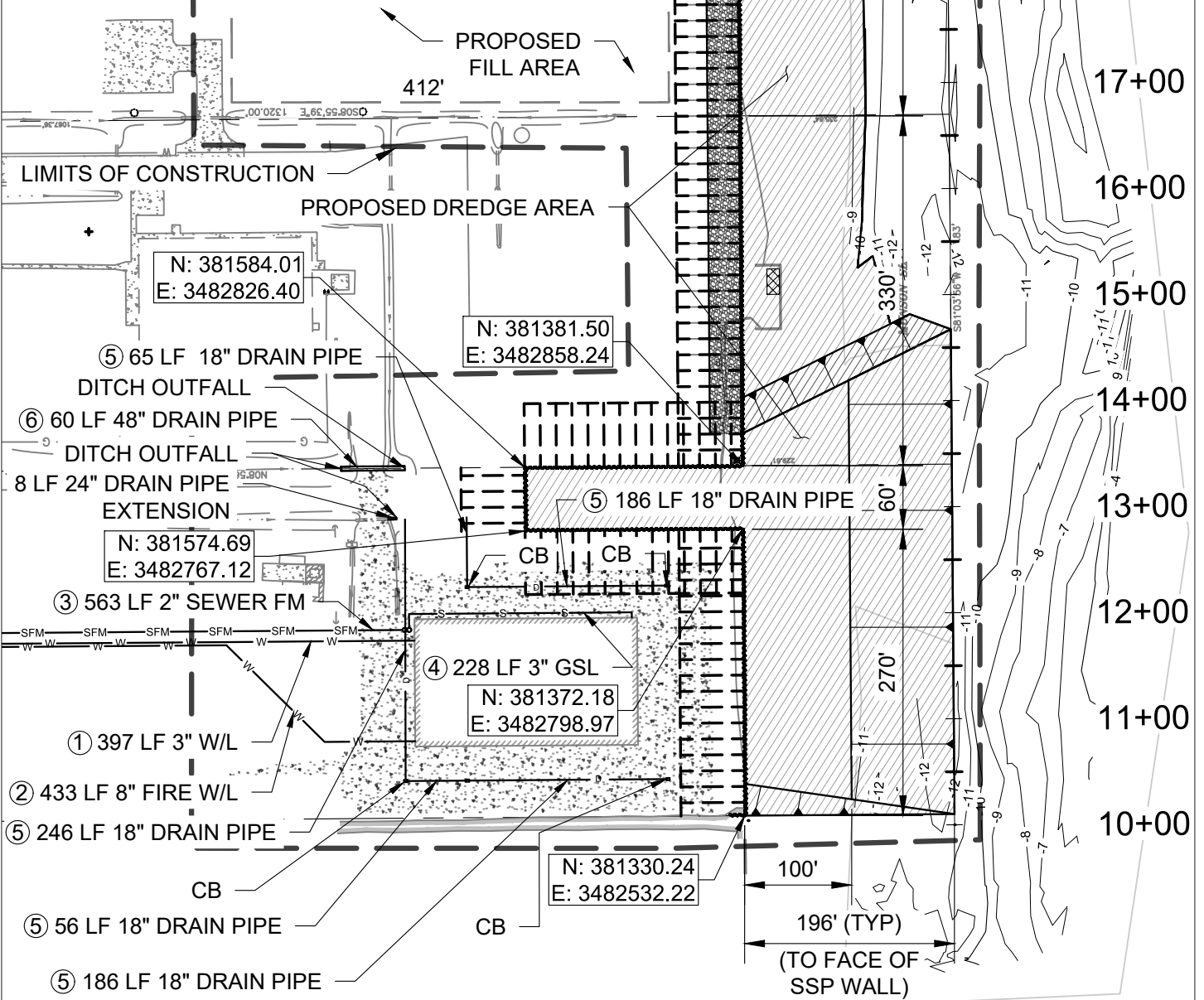

BULKHEAD, DRAINAGE & UTILITY PLAN

**LUMCON HOUMA MARINE CAMPUS
BULKHEAD AND WAREHOUSE
TERREBONNE PARISH, LOUISIANA**

FOR PERMIT ONLY
NOT FOR CONSTRUCTION
STEPHEN C. BOURG, P.E.
LA. LICENSE No. 28240

**AS
CE** ALL SOUTH
CONSULTING
ENGINEERS, L.L.C.
652 PAPWORTH AVENUE
METAIRIE, LA 70005
(504) 322-2783

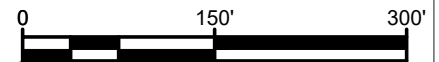

SCALE: 1" = 150'

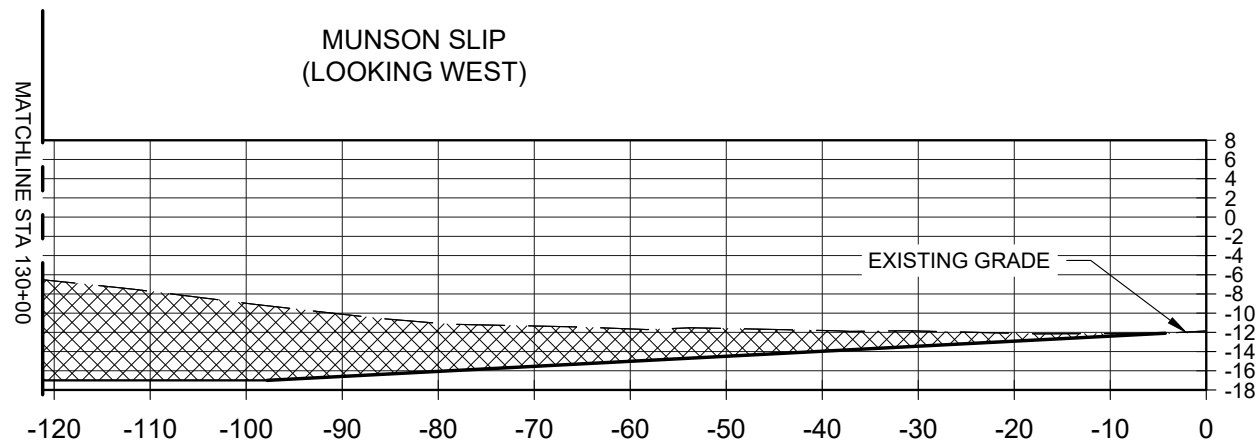
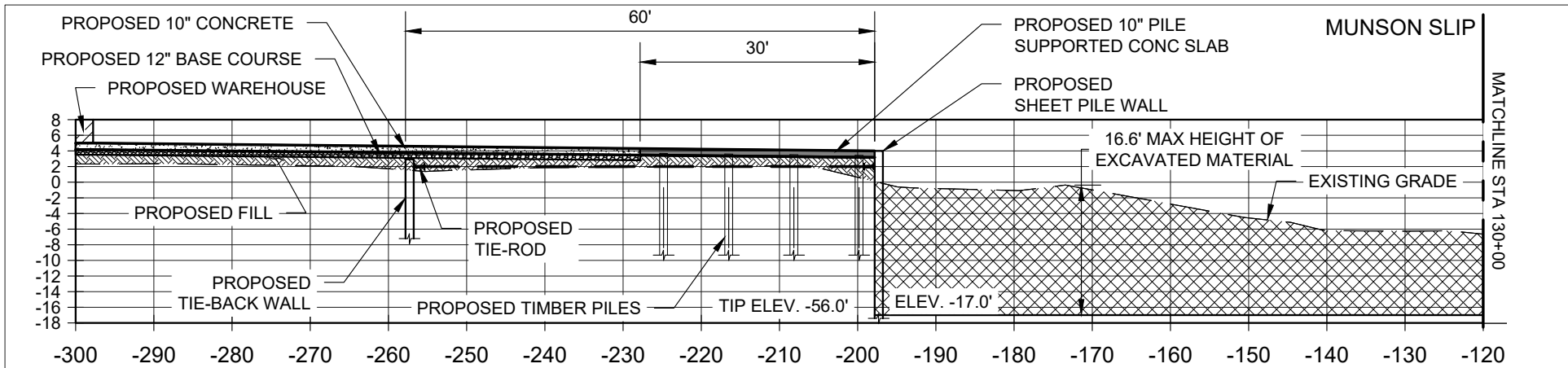

PROJECT BASELINE STA 11+50

FOR PERMIT ONLY
 NOT FOR CONSTRUCTION
 STEPHEN C. BOURG, P.E.
 LA. LICENSE No. 28240

ASCE ALL SOUTH
 CONSULTING
 ENGINEERS, L.L.C.
 652 PAPWORTH AVENUE
 METAIRIE, LA 70005
 (504) 322-2783

LUMCON HOUMA MARINE CAMPUS
 BULKHEAD AND WAREHOUSE
 TERREBONNE PARISH, LOUISIANA

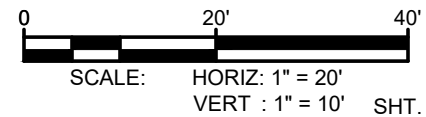

MUNSON SLIP
(LOOKING NORTH)

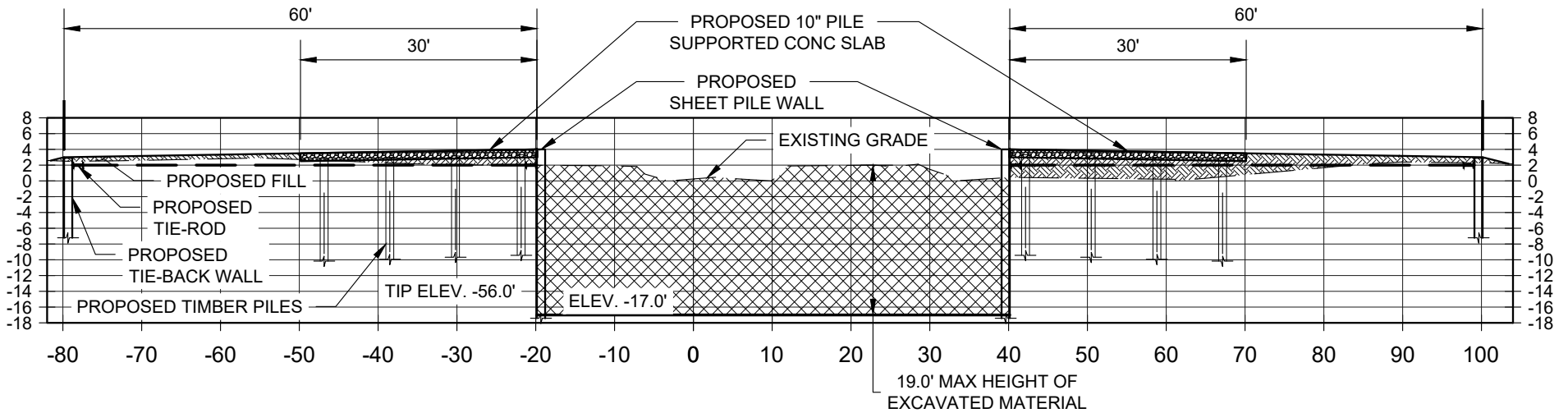

B
5 BOAT SLIP ALIGNMENT STA 3+50

FOR PERMIT ONLY
NOT FOR CONSTRUCTION
STEPHEN C. BOURG, P.E.
LA. LICENSE No. 28240

ASCE ALL SOUTH CONSULTING ENGINEERS, L.L.C.
652 PAPWORTH AVENUE
METAIRIE, LA 70005
(504) 322-2783

LUMCON HOUMA MARINE CAMPUS
BULKHEAD AND WAREHOUSE
TERREBONNE PARISH, LOUISIANA

0 20' 40'
SCALE: HORIZ: 1" = 20'
VERT : 1" = 10' SHT. 5

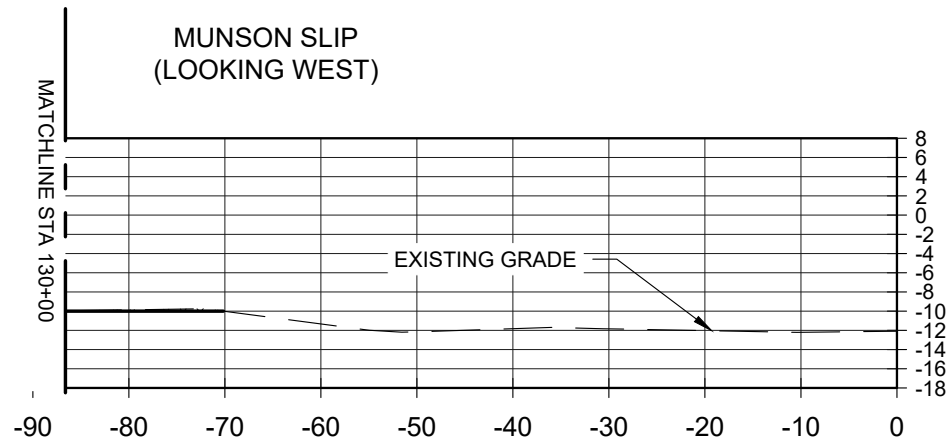
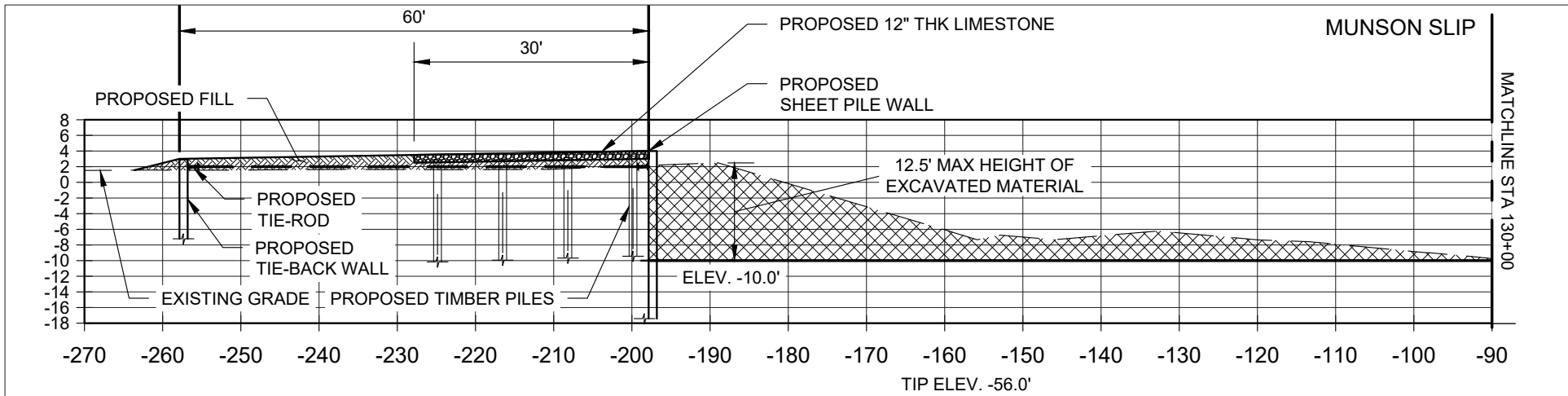

PROJECT BASELINE STA 15+25

FOR PERMIT ONLY
 NOT FOR CONSTRUCTION
 STEPHEN C. BOURG, P.E.
 LA. LICENSE No. 28240

ASCE ALL SOUTH CONSULTING ENGINEERS, L.L.C.
 652 PAPWORTH AVENUE
 METAIRIE, LA 70005
 (504) 322-2783

LUMCON HOUMA MARINE CAMPUS
 BULKHEAD AND WAREHOUSE
 TERREBONNE PARISH, LOUISIANA



SCALE: HORIZ: 1" = 20'
 VERT : 1" = 10'

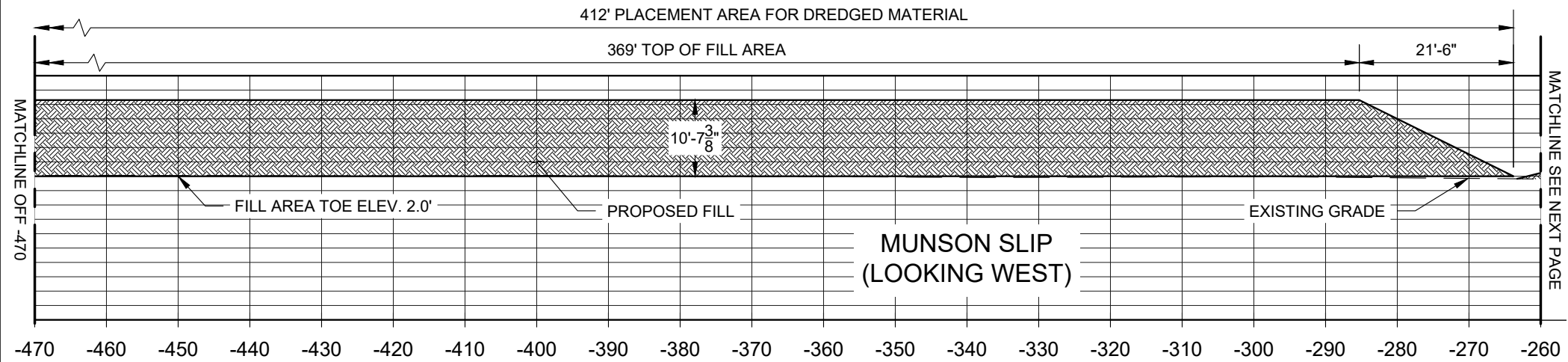
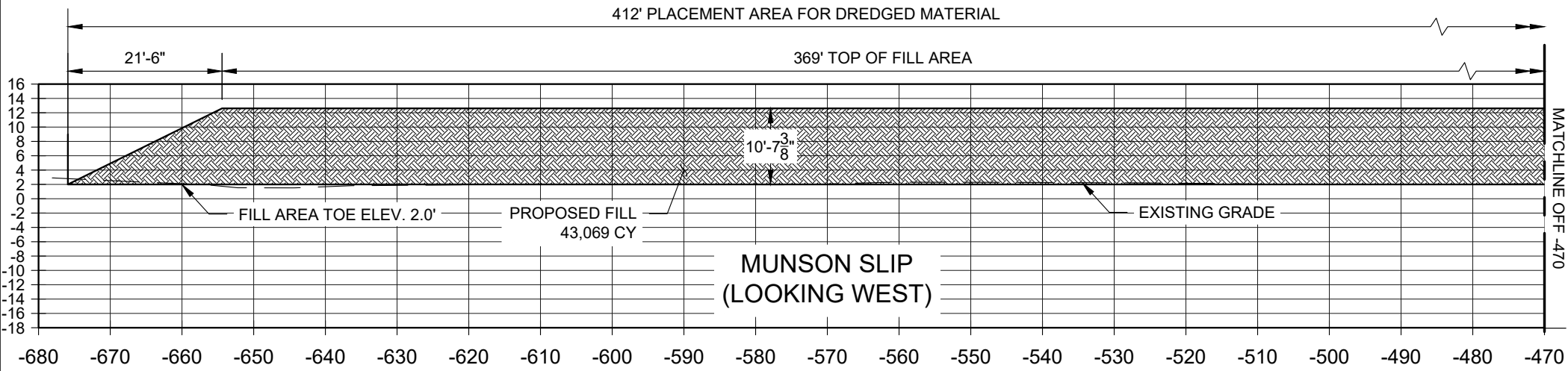

PROJECT BASELINE STA 17+50

FOR PERMIT ONLY
NOT FOR CONSTRUCTION
STEPHEN C. BOURG, P.E.
LA. LICENSE No. 28240

ASCE
ALL SOUTH CONSULTING ENGINEERS, L.L.C.
652 PAPWORTH AVENUE
METAIRIE, LA 70005
(504) 322-2783

LUMCON HOUMA MARINE CAMPUS
BULKHEAD AND WAREHOUSE
TERREBONNE PARISH, LOUISIANA

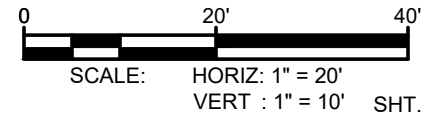

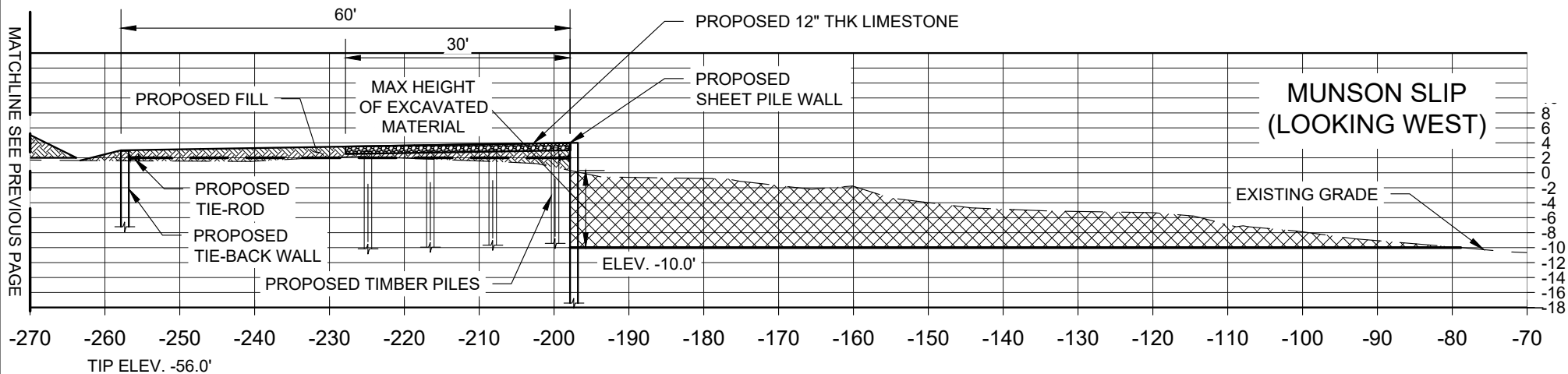

PROJECT BASELINE STA 17+50

ASCE ALL SOUTH CONSULTING ENGINEERS, L.L.C.
 652 PAPWORTH AVENUE
 METAIRIE, LA 70005
 (504) 322-2783

LUMCON HOUMA MARINE CAMPUS
 BULKHEAD AND WAREHOUSE
 TERREBONNE PARISH, LOUISIANA

FOR PERMIT ONLY
 NOT FOR CONSTRUCTION
 STEPHEN C. BOURG, P.E.
 LA. LICENSE No. 28240

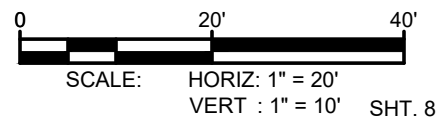

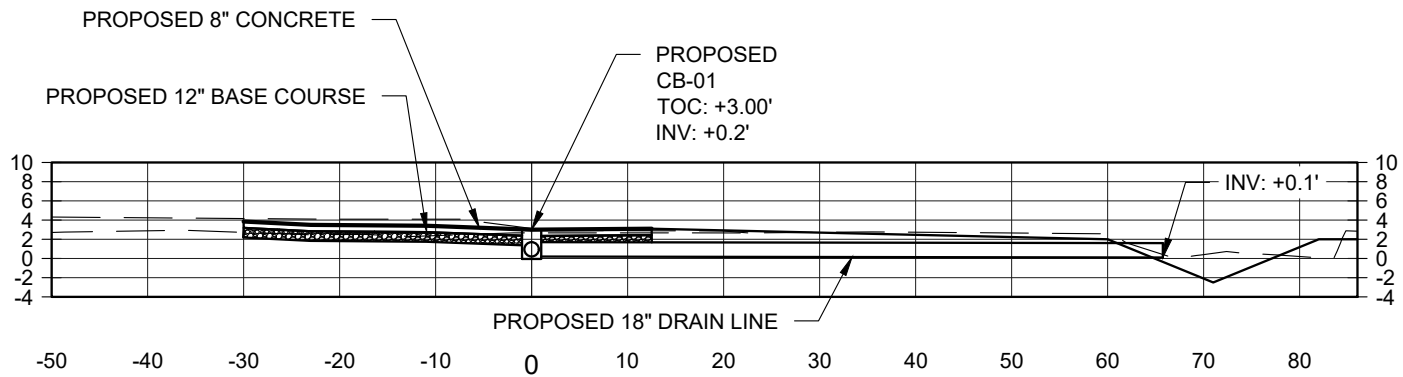

PROJECT BASELINE STA 12+00

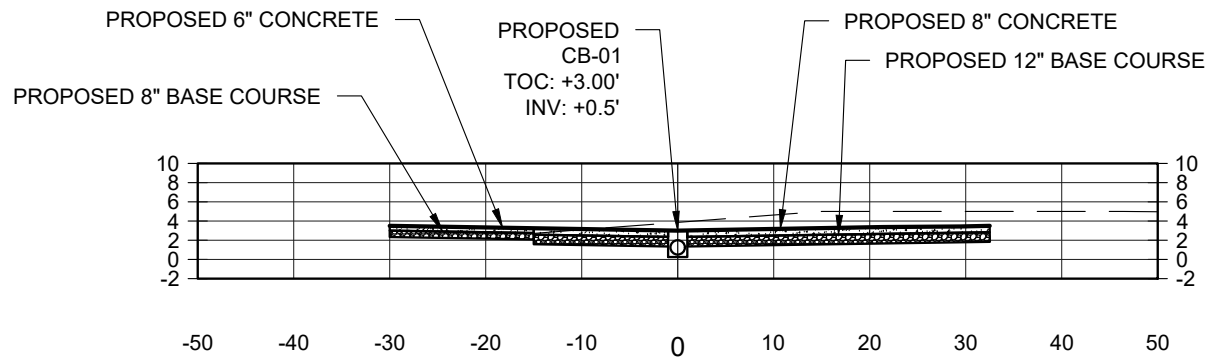

PROJECT BASELINE STA 10+50

FOR PERMIT ONLY
NOT FOR CONSTRUCTION
STEPHEN C. BOURG, P.E.
LA. LICENSE No. 28240

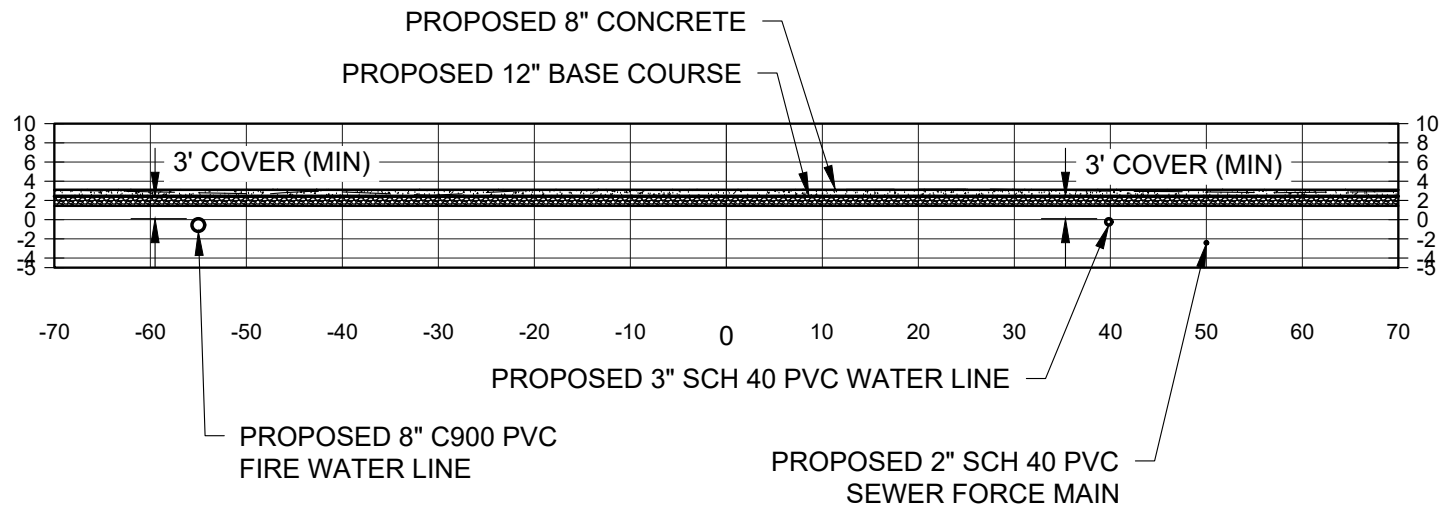

PROJECT BASELINE STA 11+00

FOR PERMIT ONLY
 NOT FOR CONSTRUCTION
 STEPHEN C. BOURG, P.E.
 LA. LICENSE No. 28240

**AS
CE** ALL SOUTH
 CONSULTING
 ENGINEERS, L.L.C.
 652 PAPWORTH AVENUE
 METAIRIE, LA 70005
 (504) 322-2783

LUMCON HOUMA MARINE CAMPUS
 BULKHEAD AND WAREHOUSE
 TERREBONNE PARISH, LOUISIANA

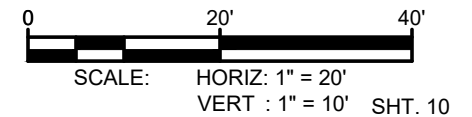



DREDGE FILL AERIAL

**LUMCON HOUMA MARINE CAMPUS
BULKHEAD AND WAREHOUSE
TERREBONNE PARISH, LOUISIANA**

FOR PERMIT ONLY
NOT FOR CONSTRUCTION
STEPHEN C. BOURG, P.E.
LA. LICENSE No. 28240

**AS
CE** ALL SOUTH
CONSULTING
ENGINEERS, L.L.C.
652 PAPWORTH AVENUE
METAIRIE, LA 70005
(504) 322-2783

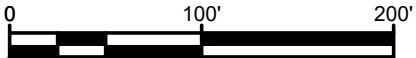

SCALE: 1" = 100'