

JOINT PUBLIC NOTICE

September 28, 2020

U.S. Army Corps of Engineers
New Orleans District
Attn: Regulatory Branch
7400 Leake Avenue
New Orleans, LA 70118

State of Louisiana
Department of Environmental Quality
Attn: Water Quality Certifications
Post Office Box 4313
Baton Rouge, LA 70821-4313

Project Manager:
Michael H. Herrmann
(504) 862-1954/ (504) 862-2574 fax
michael.h.herrmann@usace.army.mil
Application # MVN-2020-00860-WLL

Project Manager:
Elizabeth Hill
(225) 219-3225
WQC Application Number:
WQC 200922-01

Interested parties are hereby notified that a permit application has been received by the New Orleans District of the U.S. Army Corps of Engineers pursuant to: **[X]** Section 10 of the Rivers and Harbors Act of March 3, 1899 (30 Stat. 1151; 33 U.S.C. 403); and/or **[X]** Section 404 of the Clean Water Act (86 Stat. 816; 33 U.S.C. 1344).

Application has also been made to the Louisiana Department of Environmental Quality for a Water Quality Certification (WQC) in accordance with statutory authority contained in La. R.S. 30:2074(A)(3) and provisions of Section 401 of the Clean Water Act (P.L. 95-217; 33 U.S.C. 1341).

BULKHEAD AND CANAL CLOSURES IN TERREBONNE PARISH, LOUISIANA

Name of Applicant: St. Mary Parish Levee District, P.O. Box 2079, Morgan City, LA 70380

Location of Work: The project is located off of Bayou Penchant, near the Town of Amelia, in Terrebonne Parish, Louisiana, as shown on the attached drawings. (29 35 20.75, -91 06 47.54) within the Terrebonne Bay Watershed.

Character of Work: Construct a total of 391 linear feet of bulkhead across two existing oilfield canals, all for preventing water movement, thin mat float and erosion from increased water levels on the Atchafalaya River. Project impacts will include 40 cubic yards of rip rap fill and wooden structures over approximately 0.004 acres of waterbottoms. All equipment use to construct the structures will remain in the canals. No impacts to jurisdictional wetlands are proposed; therefore a mitigation plan was not provided by the applicant.

The comment period for the Department of the Army (DA) permit application and the Louisiana Department of Environmental Quality WQC will close **20 days** from the date of this joint public notice. Written comments, including suggestions for modifications or objections to the proposed work, stating reasons thereof, are being solicited from anyone having interest in this DA permit and WQC request and must be mailed, so as to be received before or by the last day of the comment period. Letters concerning the DA permit application must reference the applicant's name and the DA Permit Number, and be mailed to the U.S. Army Corps of Engineers at the address above. Similar letters concerning the WQC must reference the applicant's name and the WQC Number and be mailed to the Louisiana Department of

Environmental Quality at the address above. Individuals or parties may request an extension of time in which to comment on the proposed work by writing or e-mailing the Project Manager listed above. Any request must be specific and substantively supportive of the requested extension, and received by this office prior to the end of the initial comment period. The Section Chief will review the request and the requestor will be promptly notified of the decision to grant or deny the request. If granted, the time extension will be continuous to the initial comment period and, inclusive of the initial comment period, will not exceed a total of 30 calendar days.

The application for this proposed project is on file with the Louisiana Department of Environmental Quality and may be examined weekdays between 8:00 a.m. and 4:30 p.m. Copies may be obtained upon payment of costs of reproduction.

Corps of Engineers Permit Criteria

The decision whether to issue a permit will be based on an evaluation of the probable impacts, including cumulative impacts of the proposed activity on the public interest. That decision will reflect the national concern for both protection and utilization of important resources. The benefit which reasonably may be expected to accrue from the proposal must be balanced against its reasonably foreseeable detriments. All factors which may be relevant to the proposal will be considered, including the cumulative effects thereof; among these being: conservation, economics, aesthetics, general environmental concerns, wetlands, historic properties, fish and wildlife values, flood hazards, floodplain values, land use, navigation, shoreline erosion and accretion, recreation, water supply and conservation, water quality, energy needs, safety, food and fiber production, mineral needs, considerations of property ownership and, in general, the needs and welfare of the people.

The U.S. Army Corps of Engineers is soliciting comments from the public, federal, state, and local agencies and officials, Indian Tribes, and other interested parties in order to consider and evaluate the impacts of this proposed activity. Any comments received will be considered by the U.S. Army Corps of Engineers to determine whether to make, modify, condition, or deny a permit for this proposal. To make this decision, comments are used to assess impacts on endangered species, historic properties, water quality, general environmental effects, and other public interest factors listed above. Comments are used in the preparation of an Environmental Assessment and/or an Environmental Impact Statement pursuant to the National Environmental Policy Act. Comments are also used to determine the need for a public hearing and to determine the overall public interest of the proposed activity.

The New Orleans District is unaware of properties listed on the National Register of Historic Places near the proposed work. The possibility exists that the proposed work may damage or destroy presently unknown archeological, scientific, prehistorical, historical sites, or data. Copies of this public notice are being sent to the State Archeologist and State Historic Preservation Officer regarding potential impacts to cultural resources.

Based on the Information & Planning Consultation for Endangered Species in Louisiana (IPaC), as signed on January 27, 2020, between the U.S. Army Corps of Engineers, New Orleans and the U.S. Fish and Wildlife Service, the proposed project was evaluated under the determination key on September 22, 2020 and it has been determined that the proposed project will "Not likely to adversely Affect" the West Indian Manatee (*Trichechus manatus*).

This notice initiates the Essential Fish Habitat (EFH) consultation requirements of the Magnuson-Stevens Fishery Conservation and Management Act. The applicant's proposal would result in the destruction or alteration of 0.004 acres of possible EFH utilized by various life stages of red drum and penaeid shrimp. Our initial determination is that the proposed action would not have a substantial adverse impact on EFH or federally managed fisheries in the Gulf of Mexico. Our final determination relative to project impacts and the need for mitigation measures is subject to review by and coordination with the National Marine Fisheries Service.

If the proposed work involves deposits of dredged or fill material into navigable waters, the evaluation of the probable impacts will include the application of guidelines established by the Administrator of the U.S. Environmental Protection Agency. Also, a certification that the proposed activity will not violate applicable water quality standards will be required from the Louisiana Department of Environmental Quality before a permit is issued.

The applicant has certified that the proposed activity described in the application complies with and will be conducted in a manner that is consistent with the Louisiana Coastal Resources Program. The Department of the Army permit will not be issued unless the applicant received approval or a waiver of the Coastal Use Permit by the Department of Natural Resources.

Any person may request, in writing, within the comment period specified in this notice, that a public hearing be held to consider this application. Requests for public hearings shall state, with particularity, the reasons for holding a public hearing.

You are invited to communicate the information contained in this notice to any other parties whom you deem likely to have interest in the matter.

Enclosure

Darrell S. Barbara
Chief, Western Evaluation Section
Regulatory Branch

8/17/2020 - P:\Y-2019\2019.0664 - ENGINEERING\DWG\COMBINED CLOSURE PERMITS01 - VICINITY MAP.DWG

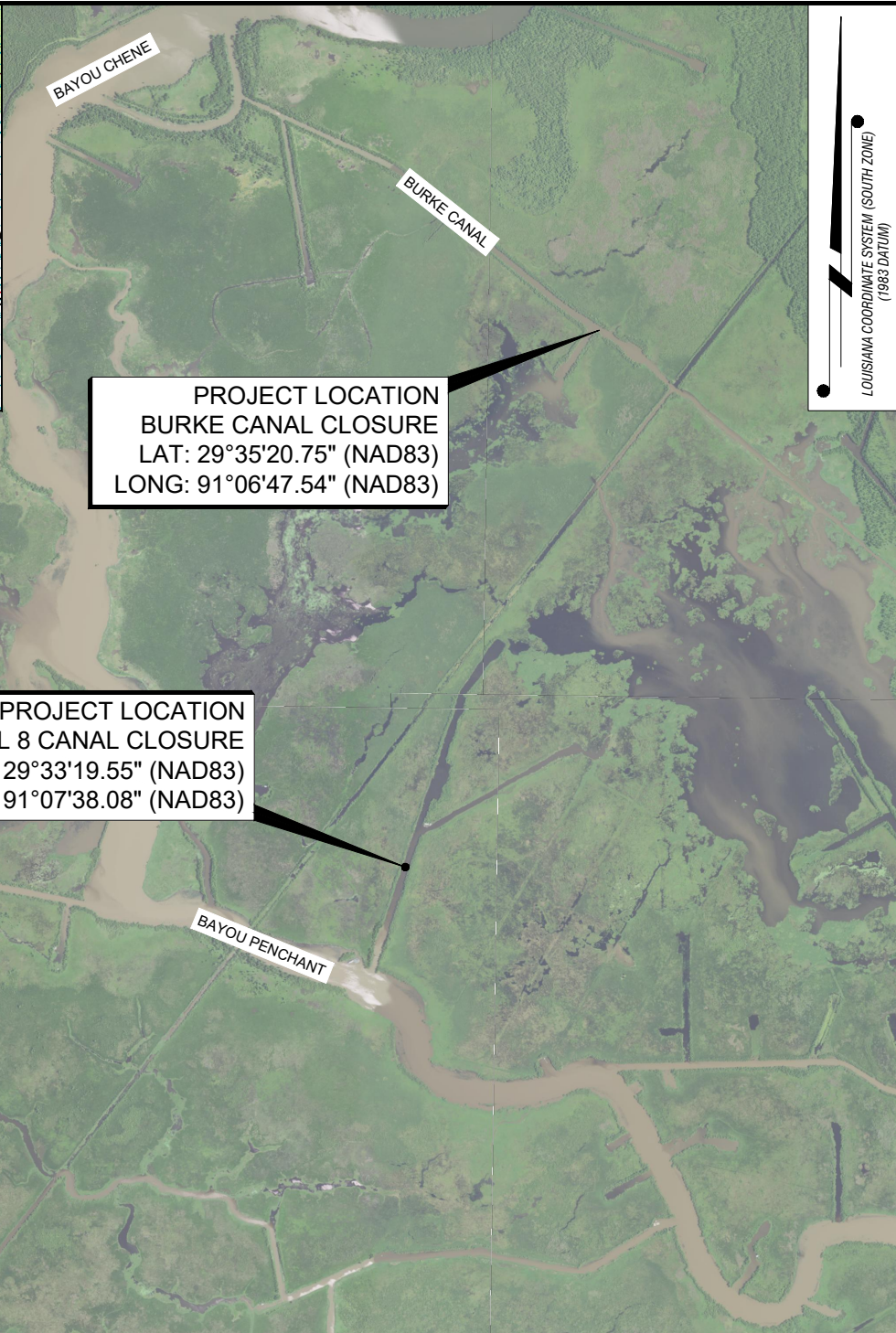
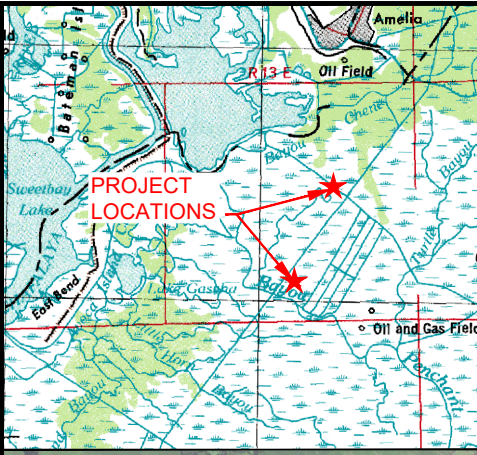

LOUISIANA COORDINATE SYSTEM (SOUTH ZONE)
(1983 DATUM)

PROJECT LOCATION
BURKE CANAL CLOSURE
LAT: 29°35'20.75" (NAD83)
LONG: 91°06'47.54" (NAD83)

PROJECT LOCATION
PENNZOIL 8 CANAL CLOSURE
LAT: 29°33'19.55" (NAD83)
LONG: 91°07'38.08" (NAD83)

PRELIMINARY - THIS DOCUMENT IS NOT TO BE
USED FOR CONSTRUCTION, BIDDING,
RECORDATION, CONVEYANCE OR SALES.

Kevin O'Gorman, P.E.
LA License No. 35244
Firm: T. Baker Smith, LLC

SECTION 27/28 OR 33, T17S, R13E

DRAWN BY:	ADS	APPROVED BY:	RAK
DATE:	07/08/2019	JOB NO:	2019.0664
DRAWING NAME:	01 - VICINITY MAP.DWG		
SHEET NO:	1	OF	7
PROJECTION:	PROJECTION		
GEO. DATUM:	NAD83 VERT. DATUM: NAVD88		
GRID UNITS:	US SURVEY FEET		

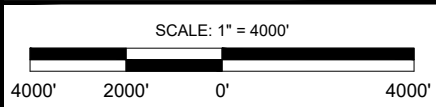

VICINITY MAP
ST. MARY LEVEE DISTRICT
PROPOSED SITE IMPROVEMENTS
FOR
BURKE & PENNZOIL 8 CANAL CLOSURES
TERREBONNE PARISH, LOUISIANA

T. BAKER SMITH
A CENTURY OF SOLUTIONS
17534 Old Jefferson Hwy, Suite D-1,
Prairieville, LA 70769
(225)744-2100 - tbsmith.com

REV. NO:	01	REV. DATE:	04/13/2020	REV. BY:	WGH
REVISION DESCRIPTION: SURVEY DATA					

8/17/2020 - P:\Y-2019\2019.0664 - ENGINEERING\DWG\COMBINED CLOSURE PERMITS\02 - ACCESS MAP.DWG

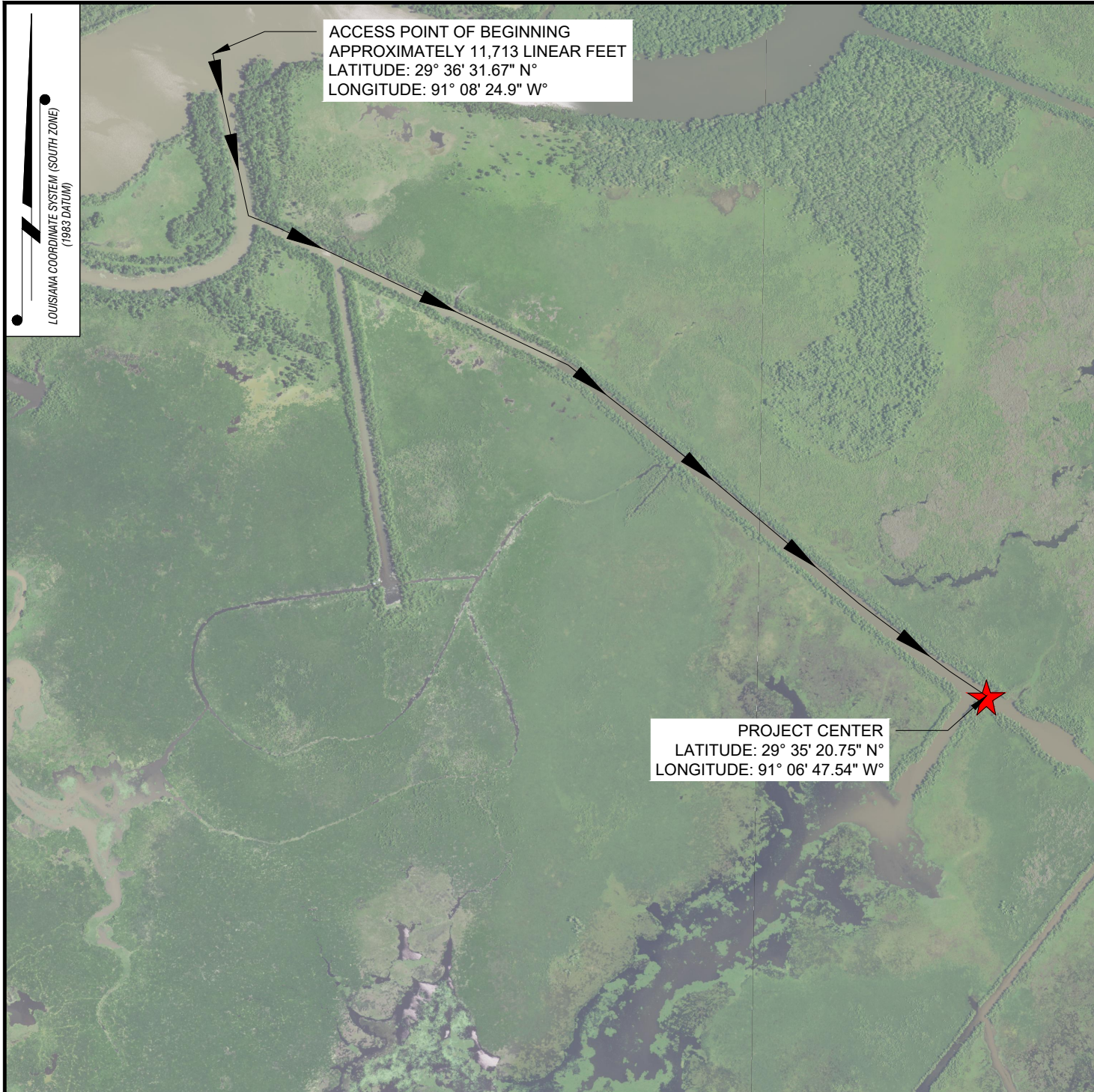

ACCESS POINT OF BEGINNING
 APPROXIMATELY 11,713 LINEAR FEET
 LATITUDE: 29° 36' 31.67" N°
 LONGITUDE: 91° 08' 24.9" W°

PROJECT CENTER
 LATITUDE: 29° 35' 20.75" N°
 LONGITUDE: 91° 06' 47.54" W°

LOUISIANA COORDINATE SYSTEM (SOUTH ZONE)
 (1983 DATUM)

PRELIMINARY - THIS DOCUMENT IS NOT TO BE
 USED FOR CONSTRUCTION, BIDDING,
 RECORDATION, CONVEYANCE OR SALES.

Kevin O'Gorman, P.E.
 LA License No. 35244
 Firm: T. Baker Smith, LLC

DRAWN BY:	ADS	APPROVED BY:	RAK
DATE:	07/08/2019	JOB NO:	2019.0664
DRAWING NAME:	02 - ACCESS MAP.DWG		
SHEET NO:	2	OF	7
PROJECTION:	PROJECTION		
GEO. DATUM:	NAD83 VERT. DATUM: NAVD88		
GRID UNITS:	US SURVEY FEET		

ACCESS MAP - BURKE CANAL CLOSURE

ST. MARY LEVEE DISTRICT
 PROPOSED SITE IMPROVEMENTS
 FOR
 BURKE & PENNZOIL 8 CANAL CLOSURES
 TERREBONNE PARISH, LOUISIANA

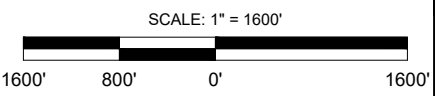

T. BAKER SMITH
 A CENTURY OF SOLUTIONS
 17534 Old Jefferson Hwy, Suite D-1,
 Prairieville, LA 70769
 (225)744-2108 - tbsmith.com

REV. NO:	01	REV. DATE:	04/13/2020	REV. BY:	WGH
REVISION DESCRIPTION: SURVEY DATA					



ACCESS POINT OF BEGINNING
APPROXIMATELY 2,500 LINEAR FEET
LATITUDE: 29° 32' 56.09" N°
LONGITUDE: 91° 07' 47.10" W°

NOTE:
1. THE TYPICAL PLAN VIEW SHOWN ON THIS DRAWING MAY VARY IN LOCATION AS SHOWN ON SHEET 1.

PRELIMINARY - THIS DOCUMENT IS NOT TO BE
USED FOR CONSTRUCTION, BIDDING,
RECORDATION, CONVEYANCE OR SALES.

Kevin O'Gorman, P.E.
LA License No. 35244
Firm: T. Baker Smith, LLC

DRAWN BY:	ADS	APPROVED BY:	RAK
DATE:	07/08/2019	JOB NO:	2019.0664
DRAWING NAME:	03 - ACCESS MAP.DWG		
SHEET NO:	3	OF	7
PROJECTION:	PROJECTION		
GEO. DATUM:	NAD83 VERT. DATUM: NAVD88		
GRID UNITS:	US SURVEY FEET		

ACCESS MAP - PENNZOIL 8 CANAL CLOSURE

ST. MARY LEVEE DISTRICT
PROPOSED SITE IMPROVEMENTS
FOR
BURKE & PENNZOIL 8 CANAL CLOSURES
TERREBONNE PARISH, LOUISIANA

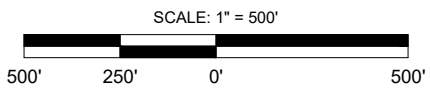

T. BAKER SMITH
A CENTURY OF SOLUTIONS
17534 Old Jefferson Hwy, Suite D-1,
Prairieville, LA 70769
(225)744-2100 - tbsmith.com

REV. NO:	01	REV. DATE:	04/13/2020	REV. BY:	WGH
REVISION DESCRIPTION: SURVEY DATA					

8/17/2020 - P:\Y-2019\2019.0664 - ENGINEERING\DWG\COMBINED CLOSURE PERMITS\04 - PERMIT PLAN.DWG

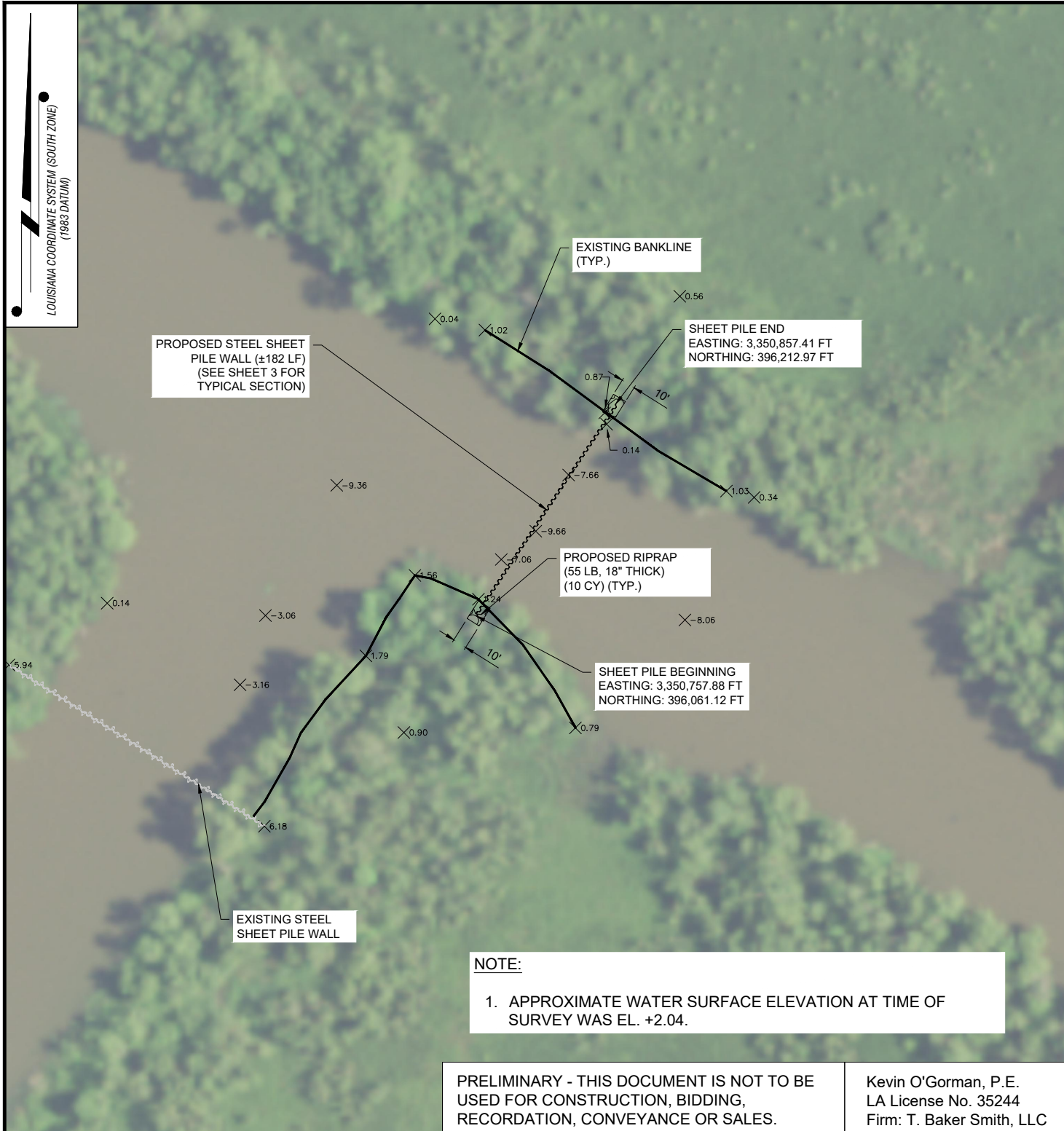

DRAWN BY:	ADS	APPROVED BY:	RAK	PLAN VIEW - BURKE CANAL CLOSURE					
DATE:	07/08/2019	JOB NO:	2019.0664	ST. MARY LEVEE DISTRICT PROPOSED SITE IMPROVEMENTS FOR BURKE & PENNZOIL 8 CANAL CLOSURES TERREBONNE PARISH, LOUISIANA					
DRAWING NAME:	04 - PERMIT PLAN.DWG								
SHEET NO:	4	OF	7						
PROJECTION:	PROJECTION GEO. DATUM: NAD83 VERT. DATUM: NAVD88 GRID UNITS: US SURVEY FEET			T. BAKER SMITH <small>A CENTURY OF SOLUTIONS</small> 17534 Old Jefferson Hwy, Suite D-1, Prairieville, LA 70769 (225)744-2100 - tbsmith.com					
SCALE: 1" = 100' 						REV. NO:	01	REV. DATE:	04/13/2020
				REVISION DESCRIPTION: SURVEY DATA					

8/17/2020 - P:\Y-2019\2019.0664\ENGINEERING\DWG\COMBINED CLOSURE PERMITS\05 - PERMIT PLAN.DWG

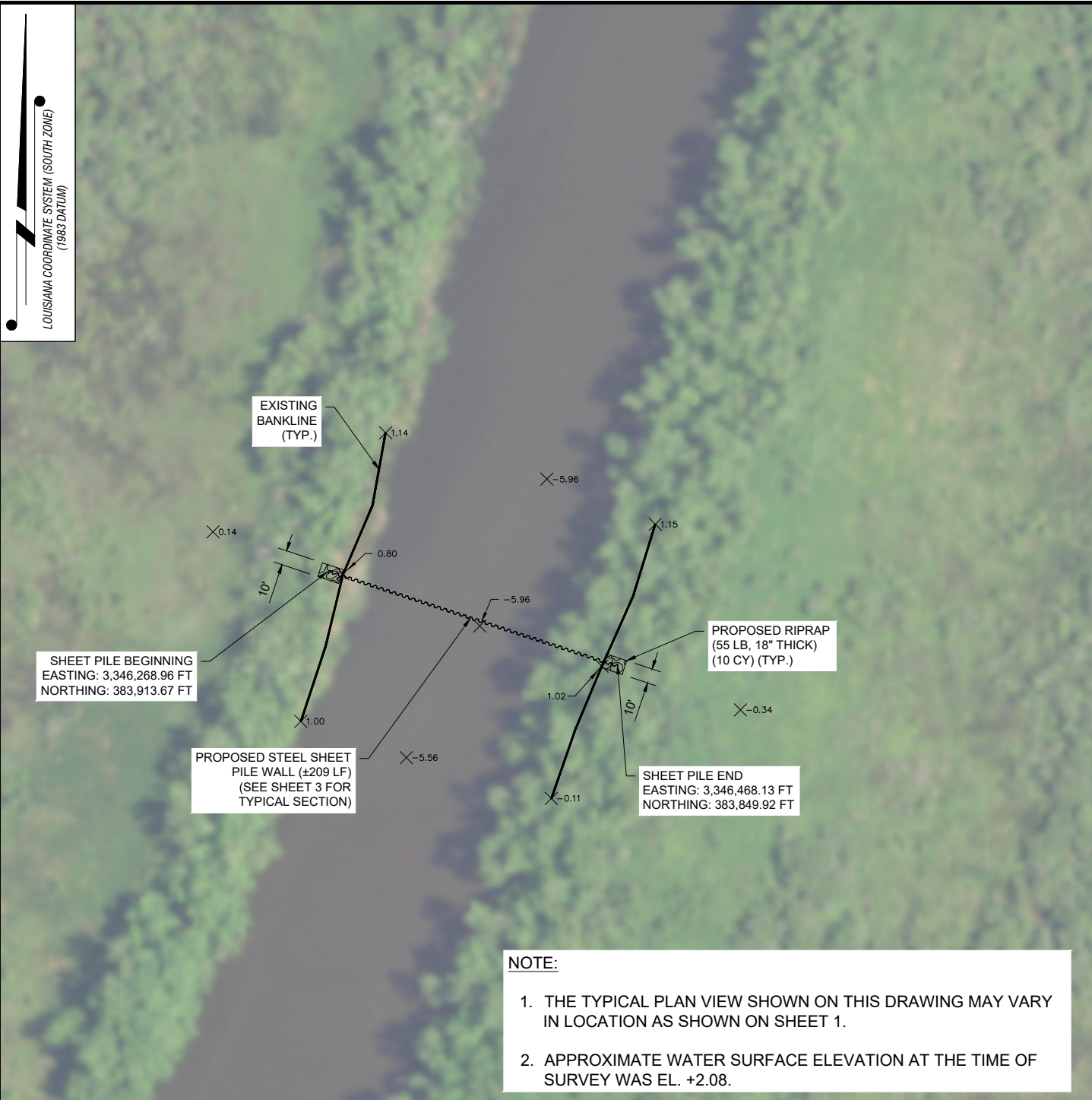

NOTE:

1. THE TYPICAL PLAN VIEW SHOWN ON THIS DRAWING MAY VARY IN LOCATION AS SHOWN ON SHEET 1.
2. APPROXIMATE WATER SURFACE ELEVATION AT THE TIME OF SURVEY WAS EL. +2.08.

PRELIMINARY - THIS DOCUMENT IS NOT TO BE USED FOR CONSTRUCTION, BIDDING, RECORDATION, CONVEYANCE OR SALES.

Kevin O'Gorman, P.E.
LA License No. 35244
Firm: T. Baker Smith, LLC

DRAWN BY:	ADS	APPROVED BY:	RAK
DATE:	07/08/2019	JOB NO:	2019.0664
DRAWING NAME:	05 - PERMIT PLAN.DWG		
SHEET NO:	5	OF	7
PROJECTION:	PROJECTION		
GEO. DATUM:	NAD83 VERT. DATUM: NAVD88		
GRID UNITS:	US SURVEY FEET		

PLAN VIEW - PENNZOIL 8 CANAL CLOSURE

ST. MARY LEVEE DISTRICT
PROPOSED SITE IMPROVEMENTS
FOR
BURKE & PENNZOIL 8 CANAL CLOSURES
TERREBONNE PARISH, LOUISIANA

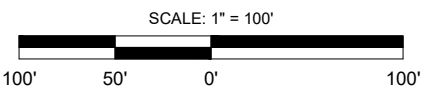

T. BAKER SMITH
A CENTURY OF SOLUTIONS
17534 Old Jefferson Hwy, Suite D-1,
Prairieville, LA 70769
(225)744-2100 - tbsmith.com

REV. NO:	01	REV. DATE:	04/13/2020	REV. BY:	WGH
REVISION DESCRIPTION: SURVEY DATA					

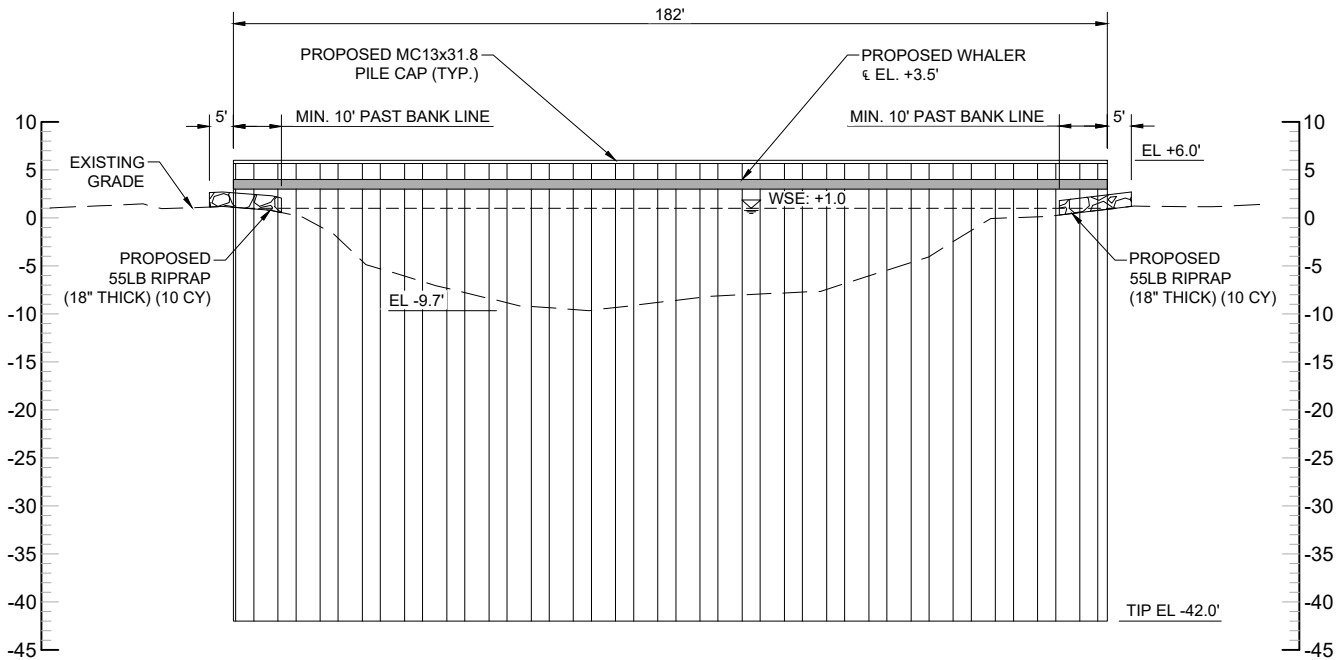

TYPICAL SECTION FACING NORTHWEST

HORIZONTAL SCALE: 1" = 40'
 VERTICAL SCALE: 1" = 20'

QUANTITY TABLE SUMMARY

ITEM	QUANTITY	UNIT
STEEL SHEET PILE	182	LF
55LB RIPRAP (18" THICK)	20	CY

PRELIMINARY - THIS DOCUMENT IS NOT TO BE
 USED FOR CONSTRUCTION, BIDDING,
 RECORDATION, CONVEYANCE OR SALES.

Kevin O'Gorman, P.E.
 LA License No. 35244
 Firm: T. Baker Smith, LLC

DRAWN BY: ADS	APPROVED BY: RAK
DATE: 07/08/2019	JOB NO: 2019.0664
DRAWING NAME: 06 - TYP CROSS SECTIONS.DWG	
SHEET NO: 6 OF 7	
PROJECTION: PROJECTION GEO. DATUM: NAD83 VERT. DATUM: NAVD88 GRID UNITS: US SURVEY FEET	

TYPICAL SECTIONS - BURKE CANAL CLOSURE

**ST. MARY LEVEE DISTRICT
 PROPOSED SITE IMPROVEMENTS
 FOR
 BURKE & PENNZOIL 8 CANAL CLOSURES
 TERREBONNE PARISH, LOUISIANA**

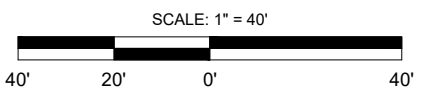

T. BAKER SMITH
 A CENTURY OF SOLUTIONS
 17534 Old Jefferson Hwy, Suite D-1,
 Prairieville, LA 70769
 (225) 442-2100 - tbsmith.com

REV. NO: 01	REV. DATE: 04/13/2020	REV. BY: WGH
REVISION DESCRIPTION: SURVEY DATA		

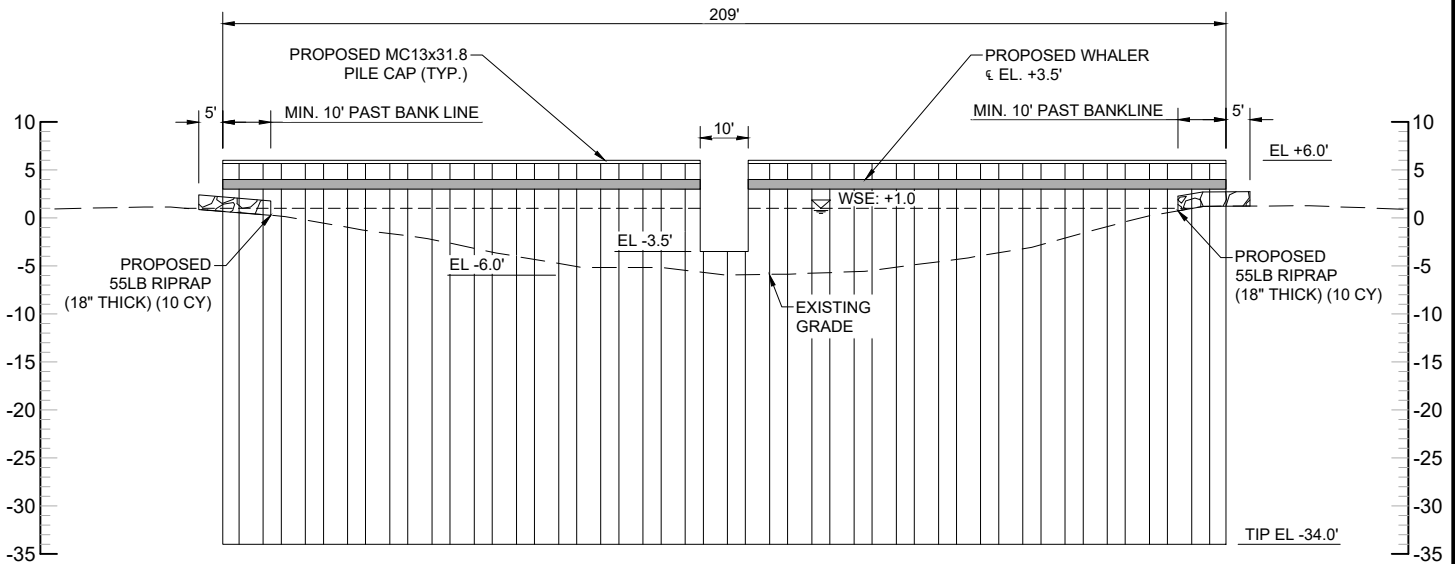

TYPICAL SECTION FACING SOUTH

HORIZONTAL SCALE: 1" = 40'
 VERTICAL SCALE: 1" = 20'

QUANTITY TABLE SUMMARY

ITEM	QUANTITY	UNIT
STEEL SHEET PILE	209	LF
55LB RIPRAP (18" THICK)	20	CY

PRELIMINARY - THIS DOCUMENT IS NOT TO BE USED FOR CONSTRUCTION, BIDDING, RECORDATION, CONVEYANCE OR SALES.

Kevin O'Gorman, P.E.
 LA License No. 35244
 Firm: T. Baker Smith, LLC

DRAWN BY: ADS	APPROVED BY: RAK
DATE: 07/08/2019	JOB NO: 2019.0664
DRAWING NAME: 07 - TYP CROSS SECTIONS.DWG	
SHEET NO: 7 OF 7	
PROJECTION: PROJECTION GEO. DATUM: NAD83 VERT. DATUM: NAVD88 GRID UNITS: US SURVEY FEET	

TYPICAL SECTIONS - PENNZOIL 8 CANAL CLOSURE

ST. MARY LEVEE DISTRICT
 PROPOSED SITE IMPROVEMENTS
 FOR
 BURKE & PENNZOIL 8 CANAL CLOSURES
 TERREBONNE PARISH, LOUISIANA

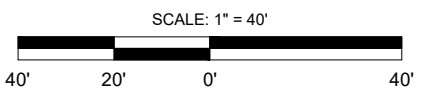

T. BAKER SMITH
 A CENTURY OF SOLUTIONS
 17534 Old Jefferson Hwy, Suite D-1,
 Prairieville, LA 70769
 (225) 444-2100 - tbsmith.com

REV. NO: 01	REV. DATE: 04/13/2020	REV. BY: WGH
REVISION DESCRIPTION: SURVEY DATA		