

# JOINT PUBLIC NOTICE

February 17, 2020

United States Army Corps of Engineers  
New Orleans District  
Regulatory Branch  
7400 Leake Avenue  
New Orleans, Louisiana 70118

State of Louisiana  
Department of Environmental Quality  
Water Permits Division  
Post Office Box 4313  
Baton Rouge, Louisiana 70821-4313

(504) 862-1577  
Project Manager  
Patricia Clune  
[Patricia.R.Clune@usace.army.mil](mailto:Patricia.R.Clune@usace.army.mil)  
MVN 2018-01279-CE

(225) 219-3225  
Project Manager  
Elizabeth Hill  
WQC Application Number  
WQC # 200207-02

Interested parties are hereby notified that a permit application has been received by the New Orleans District of the U.S. Army Corps of Engineers pursuant to: [X] Section 10 of the Rivers and Harbors Act of March 3, 1899 (30 Stat. 1151; 33 USC 403); and/or [ ] Section 404 of the Clean Water Act (86 Stat. 816; 33 USC 1344).

Application has also been made to the Louisiana Department of Environmental Quality, Water Permits Division, for a Water Quality Certification (WQC) in accordance with statutory authority contained in LRS30:2047 A(3), and provisions of Section 401 of the Clean Water Act (P.L.95-17).

## **AFTER THE FACT EXPANSION OF A PRIVATE WHARF IN TERREBONNE PARISH**

**NAME OF APPLICANT:** Rodgers Benoit, 513 Saint George Road, Schriever, Louisiana 70395.

**LOCATION OF WORK:** In Bayou De Cade west of Dulac, Louisiana, in Terrebonne Parish, within the West Central Louisiana Coastal basin in hydrological unit (HUC 08090302), as shown on the attached drawings (Latitude: 29.364722, Longitude: -90.981722).

The work described below was partially completed prior to obtaining a Department of the Army permit and was in violation of Section 301 of the Clean Water Act. All legal issues concerning the unauthorized work have since been deferred.

**CHARACTER OF WORK:** The applicant has requested an after-the-fact Department of the Army permit to expand an existing wharf at a camp for private recreational use. The project will entail the construction of a 608 square foot and 98 square foot additions to the exiting wharf. The applicant stated that the proposed project was designed to avoid and minimize direct and secondary adverse impacts to the maximum extent practicable.

The applicant may be required to fully or partially restore the site to pre-project

conditions if issuance of a permit is determined to be contrary to the public interest.

The comment period for the Department of the Army Permit modification and the Louisiana Department of Environmental Quality WQC will close **15 days** from the date of this joint public notice. Written comments, including suggestions for modifications or objections to the proposed work, stating reasons thereof, are being solicited from anyone having interest in this permit and/or this WQC request and must be mailed so as to be received before or by the last day of the comment period. Letters concerning the Corps of Engineers permit modification application must reference the applicant's name and the Permit Application Number, and be mailed to the Corps of Engineers at the address above, **ATTENTION: REGULATORY BRANCH**. **Similar letters concerning the Water Quality Certification must reference the applicant's name and the WQC Application number and be mailed to the Louisiana Department of Environmental Quality at the address above.** Individuals or parties may request an extension of time in which to comment on the proposed work by writing or e-mailing the Corps of Engineers Project Manager listed above. Any request must be specific and substantively supportive of the requested extension, and received by this office prior to the end of the initial comment period. The Section Chief will review the request and the requestor will be promptly notified of the decision to grant or deny the request. If granted, the time extension will be continuous to the initial comment period and, inclusive of the initial comment period, will not exceed a total of 30 calendar days.

The application for this proposed project is on file with the Louisiana Department of Environmental Quality and may be examined during weekdays between 8:00 a.m. and 4:30 p.m. Copies may be obtained upon payment of costs of reproduction.

### **Corps of Engineers Permit Criteria**

The decision whether to issue a permit will be based on an evaluation of the probable impacts, including cumulative impacts of the proposed activity on the public interest. That decision will reflect the national concern for both protection and utilization of important resources. The benefit which reasonably may be expected to accrue from the proposal must be balanced against its reasonably foreseeable detriments. All factors which may be relevant to the proposal will be considered including the cumulative effects thereof; among those are conservation, economics, aesthetics, general environmental concerns, wetlands, historic properties, fish and wildlife values, flood hazards, floodplain values, land use, navigation, shoreline erosion and accretion, recreation, water supply and conservation, water quality, energy needs, safety, food and fiber production, mineral needs, considerations of property ownership and, in general, the needs and welfare of the people.

The U.S. Army Corps of Engineers is soliciting comments from the public, federal, state, and local agencies and officials, Indian Tribes, and other interested parties in order to consider and evaluate the impacts of this proposed activity. Any comments received will be considered by the U.S. Army Corps of Engineers to

determine whether to make, modify, condition, or deny a permit for this proposal. To make this decision, comments are used to assess impacts on endangered species, historic properties, water quality, general environmental effects, and other public interest factors listed above. Comments are used in the preparation of an Environmental Assessment and/or an Environmental Impact Statement pursuant to the National Environmental Policy Act. Comments are also used to determine the need for a public hearing and to determine the overall public interest of the proposed activity.

The New Orleans District is unaware of properties listed on the National Register of Historic Places near the proposed work. The possibility exists that the proposed work may damage or destroy presently unknown archeological, scientific, prehistorical, historical sites, or data. Copies of this notice are being sent to the State Archeologist and the State Historic Preservation Officer.

Our initial finding is that the proposed work would not affect any species, nor affect any habitat designated as critical to the survival and recovery of such species, listed as endangered by the U.S. Department of Interior. The New Orleans District has determined that the proposed project is located in waters known to be utilized by the West Indian Manatee (*Trichechus manatus*). Utilizing Standard Local Operating Procedure for Endangered Species in Louisiana (SLOPES), dated October 22, 2014, between the U.S. Army Corps of Engineers, New Orleans and U.S. Fish and Wildlife Service, Ecological Services Office, the Corps has determined that with the inclusion of the Standard Manatee Conditions for In-Water Activities, proposed work is not likely to adversely affect the West Indian Manatee.

This notice initiates the Essential Fish Habitat (EFH) consultation requirements of the Magnuson-Stevens Fishery Conservation and Management Act. The applicant's proposal would not result in the destruction or alteration of EFH utilized by various life stages of red drum and penaeid shrimp. Our initial determination is that the proposed action would not have a substantial adverse impact on EFH or federally managed fisheries in the Gulf of Mexico. Our final determination relative to project impacts and the need for mitigation measures is subject to review by and coordination with the National Marine Fisheries Service.

If the proposed work involves deposits of dredged or fill material into navigable waters, the evaluation of the probable impacts will include the application of guidelines established by the Administrator of the Environmental Protection Agency. Also, a certification that the proposed activity will not violate applicable water quality standards has been issued from the Department of Environmental Quality, Water Quality Certifications Section under permit number WQC-200207-01.

Any person may request, in writing, within the comment period specified in this notice, that a public hearing be held to consider this application. Requests for public hearings shall state, with particularity, the reasons for holding a public hearing. You are requested to communicate the information contained in this notice to any other parties

whom you deem likely to have interest in the matter.

The applicant has certified that the proposed activity described in the application complies with and will be conducted in a manner that is consistent with the Louisiana Coastal Resources Program (Louisiana Coastal Zone Application P #20180982). The Department of the Army permit will not be issued unless the applicant received approval or a waiver of the Coastal Use Permit by the Department of Natural Resources.

John M Herman  
Chief, Central Evaluation Section  
Regulatory Branch

Enclosure



UNITED STATES  
DEPARTMENT OF THE INTERIOR  
GEOLOGICAL SURVEY

STATE OF LOUISIANA  
DEPARTMENT OF PUBLIC WORKS  
BAYOU TERRACE

BAYOU DU LARGE QUADRANGLE  
LOUISIANA—TERRESTRIAL PART  
A BENTLEY SYSTEM (TOPOGRAPHIC)

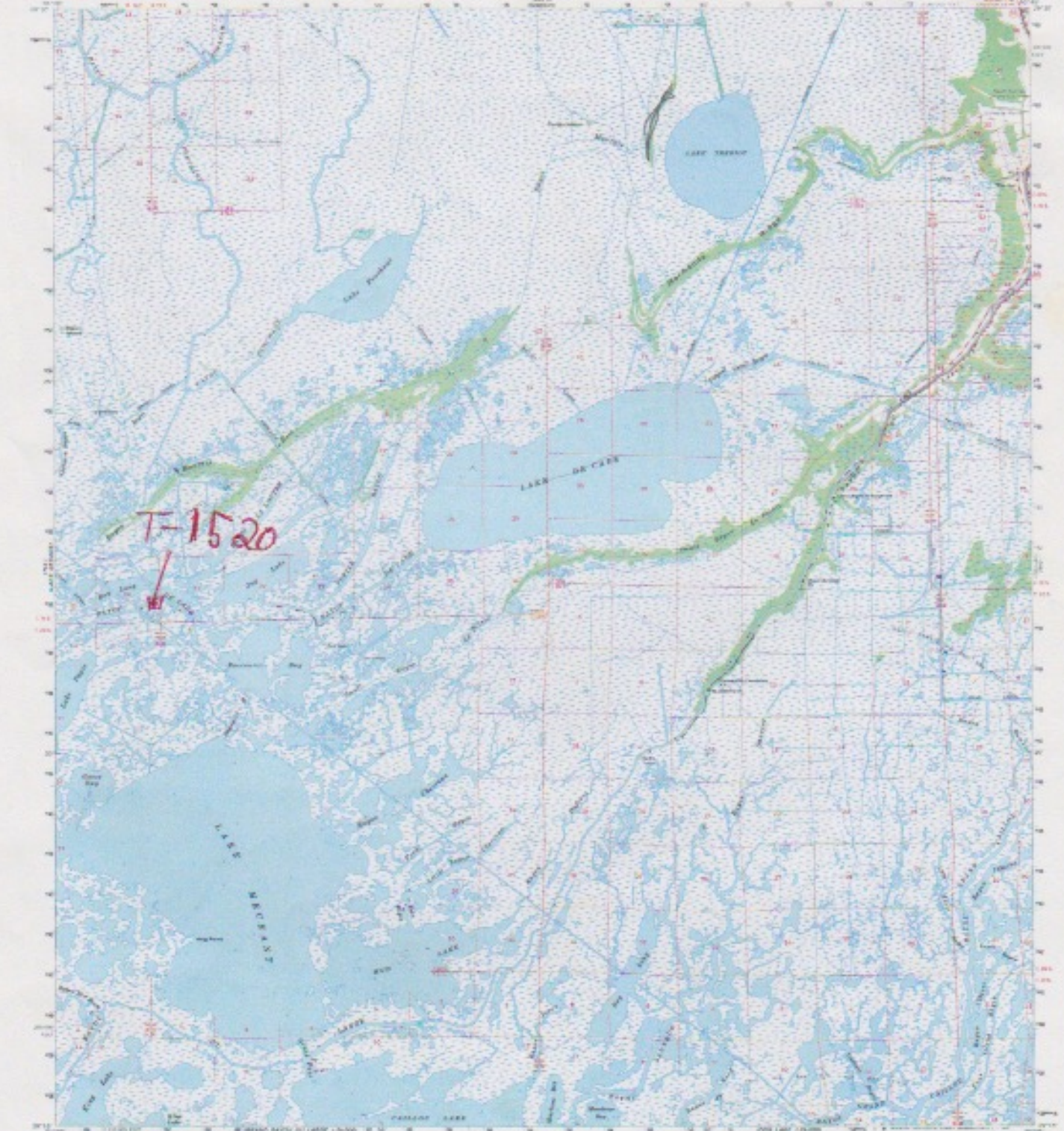

T-1520

Map, edited, and published by the Geological Survey  
Checked by 1000 and 100000  
Copyright © 1954 by U.S. Geological Survey  
Reproduction of this map is prohibited without the written consent of the U.S. Geological Survey  
Scale 1:50,000  
Vertical datum: 1929 mean low water  
Horizontal datum: 1929 mean low water  
This map is a reproduction of the original map  
and is not intended to be used as a substitute for the original map  
or for any other purpose of navigation

Scale 1:50,000  
Horizontal datum: 1929 mean low water  
Vertical datum: 1929 mean low water  
This map is a reproduction of the original map  
and is not intended to be used as a substitute for the original map  
or for any other purpose of navigation

U.S.G.S.  
FILE COPY  
TOPOGRAPHIC DIVISION  
BAYOU DU LARGE, LA.  
10000 - 10000-10  
1954  
JAN 11 1971



UNITED STATES  
DEPARTMENT OF THE INTERIOR  
GEOLOGICAL SURVEY

SITE

1/32 1/4 NE  
MENCRO BAYOU

1870791  
P33

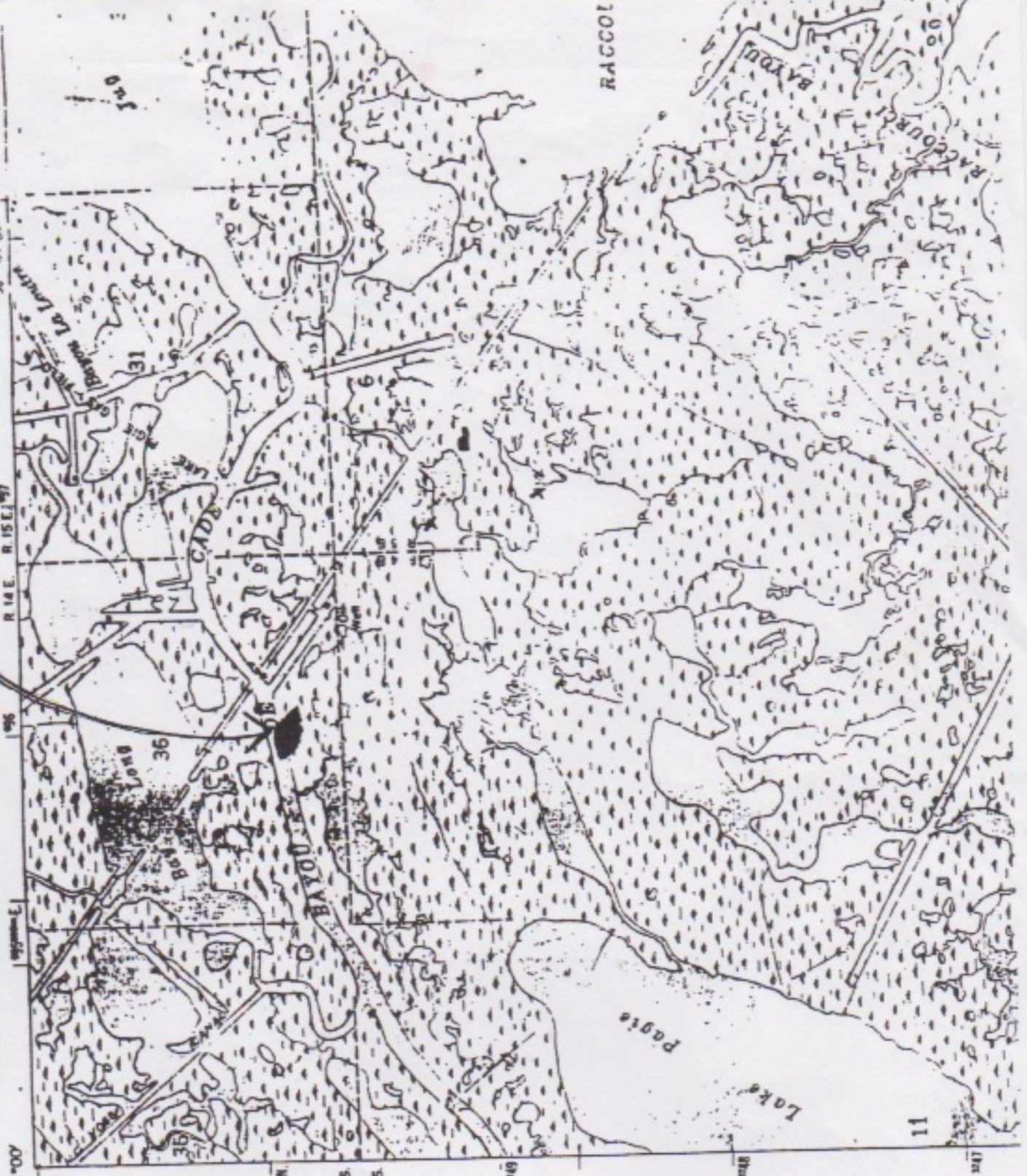

T-1520

104  
2036-95-108  
Lons  
161610



1520

P870791-4

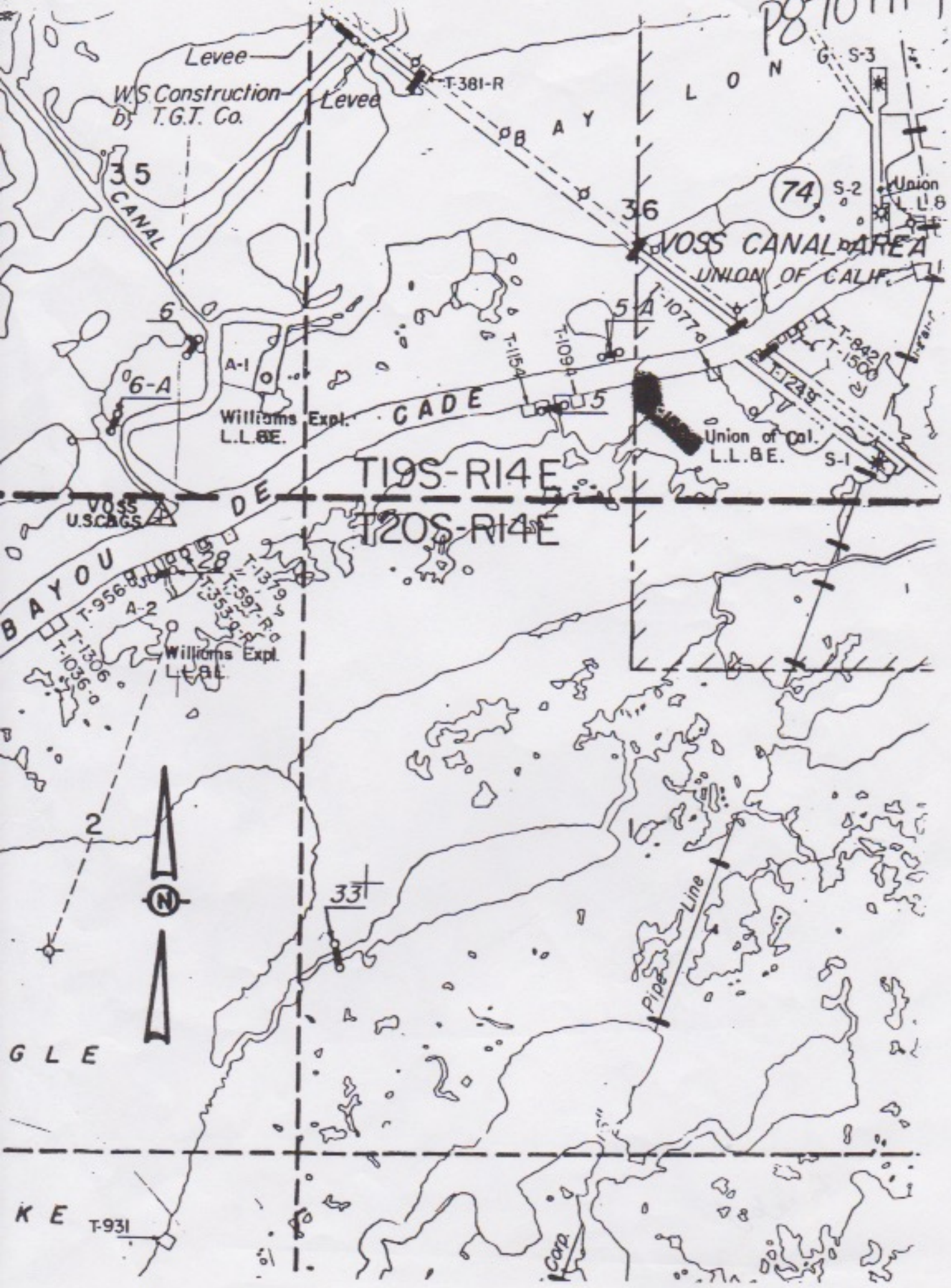

W.S. Construction by T.G.T. Co.

Levee

Levee

T-381-R

35 CANAL

L O N G S-3

74

Union L.L.B.

VOSS CANAL AREA  
UNION OF CALIF.

6

6-A

Williams Expl. L.L.B.E.

CADE

5

Union of Cal. L.L.B.E.

T19S-R14E

T20S-R14E

VOSS U.S.C.A.G.S.

BAYOU DE LA GLE

Williams Expl. L.L.B.E.

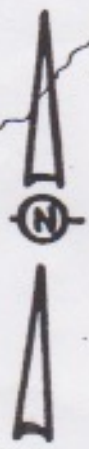

Pipe Line

GLE

KE T-931

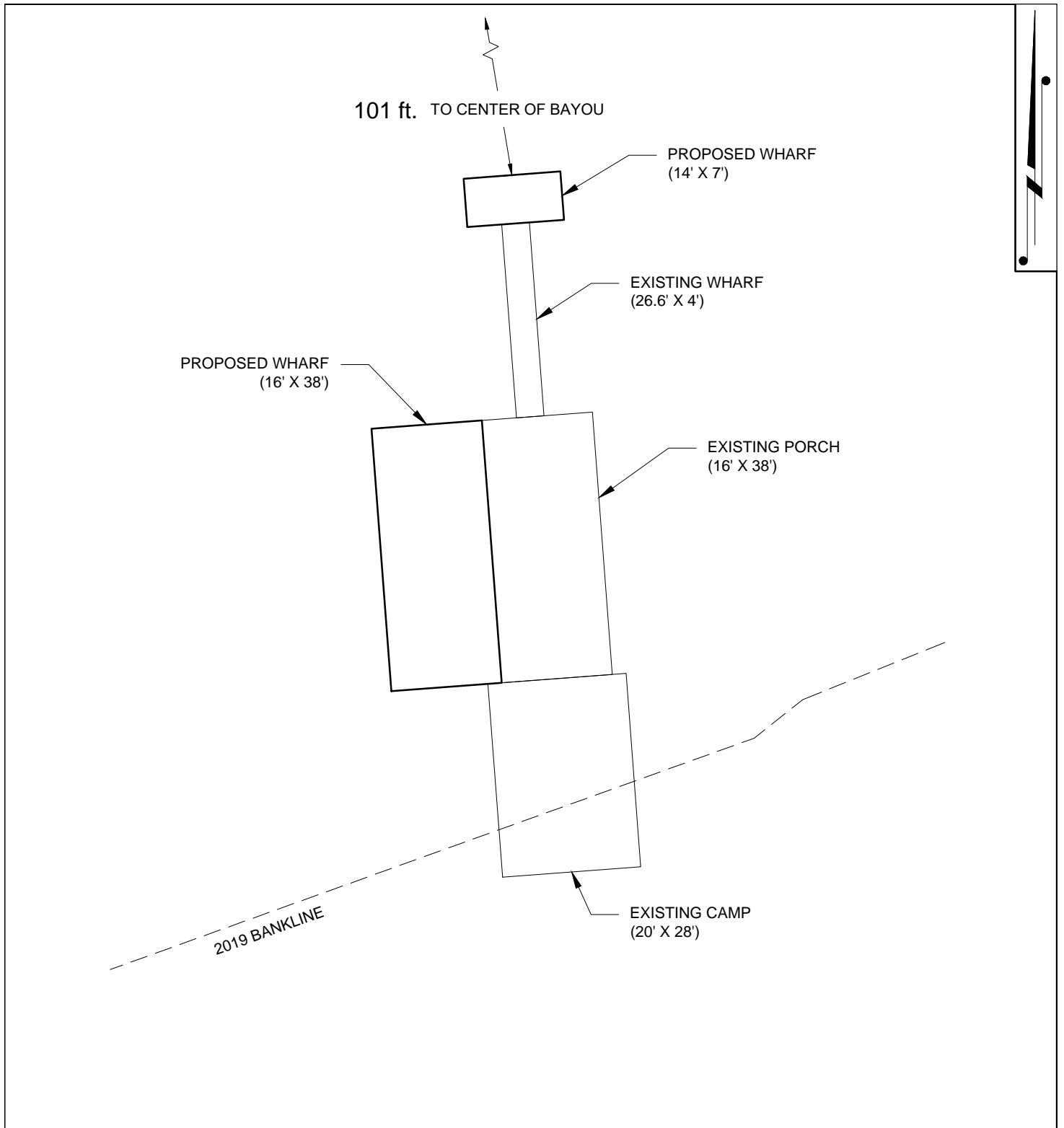

**CAMP EXPANSION  
LOCATED ALONG BAYOU DE CADE  
TERREBONNE PARISH, LOUISIANA**

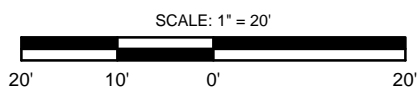



Not to Scale



(A) Cross Section View

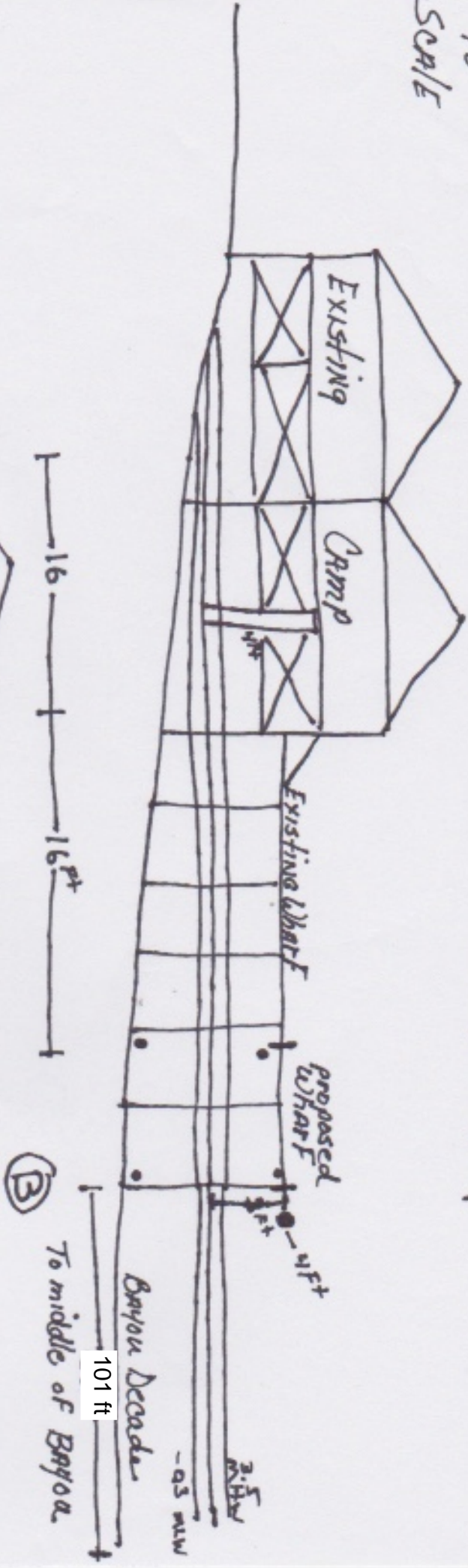

(B) 101 ft To middle of Bayou

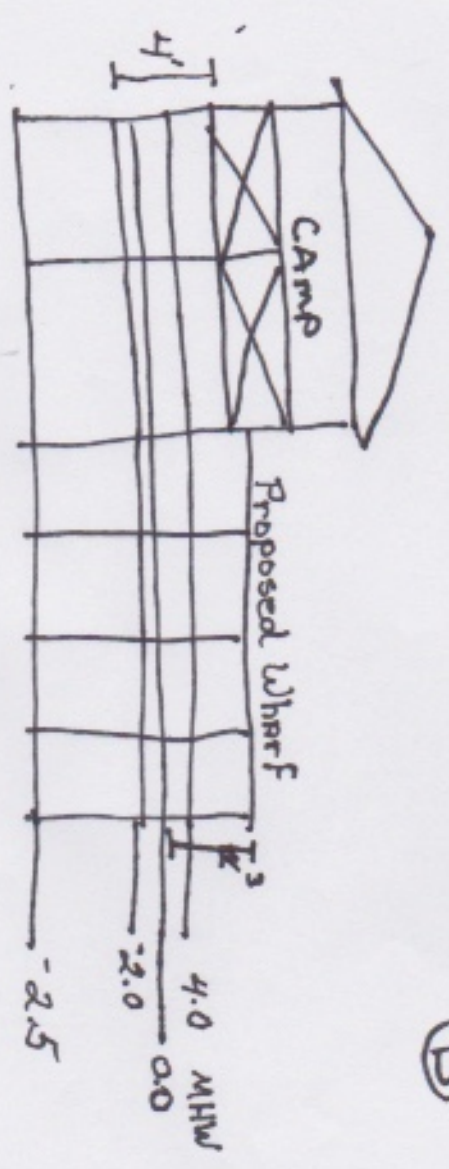

Chris Pitts  
T-1520 / Bayou Decade  
P20180982