

JOINT PUBLIC NOTICE

June 18, 2018

United States Army Corps of Engineers
New Orleans District
Regulatory Branch
7400 Leake Avenue
New Orleans, Louisiana 70118

State of Louisiana
Department of Environmental Quality
Water Permits Division
Post Office Box 4313
Baton Rouge, Louisiana 70821-4313

(504) 862-1545
Project Manager
S. Gail Gainey
Sandra.G.Gainey@usace.army.mil
MVN 2018-00379-CG

(225) 219-3225
Project Manager
Elizabeth Hill
WQC Application Number
WQC # 180523-03

Interested parties are hereby notified that a permit application has been received by the New Orleans District of the US Army Corps of Engineers pursuant to: [X] Section 10 of the Rivers and Harbors Act of March 3, 1899 (30 Stat. 1151; 33 USC 403); and/or [X] Section 404 of the Clean Water Act (86 Stat. 816; 33 USC 1344).

Application has also been made to the Louisiana Department of Environmental Quality, Office of Environmental Services, for a Water Quality Certification (WQC) in accordance with statutory authority contained in LRS 30:2074 A(3) and provisions of Section 401 of the Clean Water Act.

EXCAVATION OF A BORROW PIT FOR THE COMMERCIAL SALE OF FILL MATERIAL IN TERREBONNE PARISH

NAME OF APPLICANT: Robert Carriles, c/o Michael Trahan of T. Baker Smith, LLC, PO Box 2266, Houma, Louisiana 70361.

LOCATION OF WORK: West of the Houma Navigation Canal, Section 51, T19S-R17E, in Dularge, Louisiana, in Terrebonne Parish, within the Terrebonne Basin in hydrologic unit (HUC 080903023), as shown on the attached drawings (Latitude 29.418073 N, Longitude -90.765388 W).

CHARACTER OF WORK: The applicant has requested Department of the Army authorization to excavate fill material for commercial use, resulting in the creation of a borrow pit. Approximately 477,820 cubic yards of native material would be excavated to supply fill material to local projects. The proposed project is situated on an approximately 14.81 acre tract. A preliminary analysis has determined wetlands to be present at the project site; however, extent of coverage and impacts is undetermined at this time pending wetland delineation.

It is presumed that the applicant has designed the project to avoid and minimize direct and secondary adverse impacts to the maximum extent practicable. The use of existing roads will be utilized to access the project site to avoid impacts to wetlands and/or waterbottoms. The applicant is proposing to limit all work to the areas within the project footprint and to the direct load-and-haul of excavated material with no stockpiling activity to occur onsite. Any further reduction would limit usage of the property and, therefore function deeming the

project impracticable. As compensation for any unavoidable wetland impacts, the applicant proposes to mitigate in-kind wetland credits from a Corps approved mitigation bank located in the watershed.

The comment period for the Department of Army will close in **20 days** from the date of this joint public notice. Written comments, including suggestions for modifications or objections to the proposed work, stating reasons thereof, are being solicited from anyone having interest in this permit and/or this WQC request and must be mailed so as to be received before or by the last day of the comment period. Letters concerning the Corps of Engineers permit application must reference the applicant's name and the Permit Application Number, and be mailed to the Corps of Engineers at the address above, **ATTENTION: REGULATORY BRANCH**. Similar letters concerning the Water Quality Certification must reference the applicant's name and the WQC application number and be mailed to the Louisiana Department of Environmental Quality at the address above. Individuals or parties may request an extension of time in which to comment on the proposed work by writing or e-mailing the Corps of Engineers Project Manager listed above. Any request must be specific and substantively supportive of the requested extension, and received by this office prior to the end of the initial comment period. The Section Chief will review the request and the requestor will be promptly notified of the decision to grant or deny the request. If granted, the time extension will be continuous to the initial comment period and, inclusive of the initial comment period, will not exceed a total of 30 calendar days.

The application for this proposed project is on file with the Louisiana Department of Environmental Quality and may be examined during weekdays between 8:00 a.m. and 4:30 p.m. Copies may be obtained upon payment of costs of reproduction.

Corps of Engineers Permit Criteria

The decision whether to issue a permit will be based on an evaluation of the probable impacts, including cumulative impacts of the proposed activity on the public interest. That decision will reflect the national concern for both protection and utilization of important resources. The benefit which reasonably may be expected to accrue from the proposal must be balanced against its reasonably foreseeable detriments. All factors which may be relevant to the proposal will be considered including the cumulative effects thereof; among those are conservation, economics, aesthetics, general environmental concerns, wetlands, historic properties, fish and wildlife values, flood hazards, floodplain values, land use, navigation, shoreline erosion and accretion, recreation, water supply and conservation, water quality, energy needs, safety, food and fiber production, mineral needs, considerations of property ownership and, in general, the needs and welfare of the people.

The US Army Corps of Engineers is soliciting comments from the public, federal, state, and local agencies and officials, Indian Tribes, and other interested parties in order to consider and evaluate the impacts of this proposed activity. Any comments received will be considered by the US Army Corps of Engineers to determine whether to make, modify, condition, or deny a permit for this proposal. To make this decision, comments are used to assess impacts on endangered species, historic properties, water quality, general environmental effects, and other public interest factors listed above. Comments are used in the preparation of an Environmental Assessment and/or an Environmental Impact Statement pursuant to the National Environmental Policy Act. Comments are also used to determine the need for a public hearing and to determine the overall public interest of the proposed activity.

The New Orleans District is unaware of properties listed on the National Register of Historic Places near the proposed work. The possibility exists that the proposed work may damage or destroy presently unknown archeological, scientific, prehistorical, historical sites, or data. Copies of this notice are being sent to the State Archeologist and the State Historic Preservation Officer.

Our initial finding is that the proposed work would neither affect any species listed as endangered by the U.S. Departments of Interior or Commerce, nor affect any habitat designated as critical to the survival and recovery of any endangered species.

Utilizing Standard Local Operating Procedure for Endangered Species in Louisiana (SLOPES), dated October 22, 2014, between the U.S. Army Corps of Engineers, New Orleans and U.S. Fish and Wildlife Service, Ecological Services Office, the Corps has determined that the proposed activity would have no effect on any listed species.

This notice initiates the Essential Fish Habitat (EFH) consultation requirements of the Magnuson-Stevens Fishery Conservation and Management Act. The applicant's proposal would result in the destruction or alteration of up to 0 acres of EFH utilized by various life stages of red drum and penaeid shrimp. Our initial determination is that the proposed action would not have a substantial adverse impact on EFH or federally managed fisheries in the Gulf of Mexico. Our final determination relative to project impacts and the need for mitigation measures is subject to review by and coordination with the National Marine Fisheries Service.

If the proposed work involves deposits of dredged or fill material into navigable waters, the evaluation of the probable impacts will include the application of guidelines established by the Administrator of the Environmental Protection Agency. Also, a certification that the proposed activity will not violate water quality standards will be required from the Department of Environmental Quality, Office of Environmental Services before a permit is issued.

Any person may request, in writing, within the comment period specified in this notice, that a public hearing be held to consider this application. Requests for public hearings shall state, with particularity, the reasons for holding a public hearing. You are requested to communicate the information contained in this notice to any other parties whom you deem likely to have interest in the matter.

The applicant has certified that the proposed activity described in the application complies with and will be conducted in a manner that is consistent with the Louisiana Coastal Resources Program (Louisiana Coastal Zone Application P20180309). The Department of the Army permit will not be issued unless the applicant received approval or a waiver of the Coastal Use Permit by the Department of Natural Resources.

JOHN M. HERMAN
Chief, Central Evaluation Section
Regulatory Branch

Enclosures

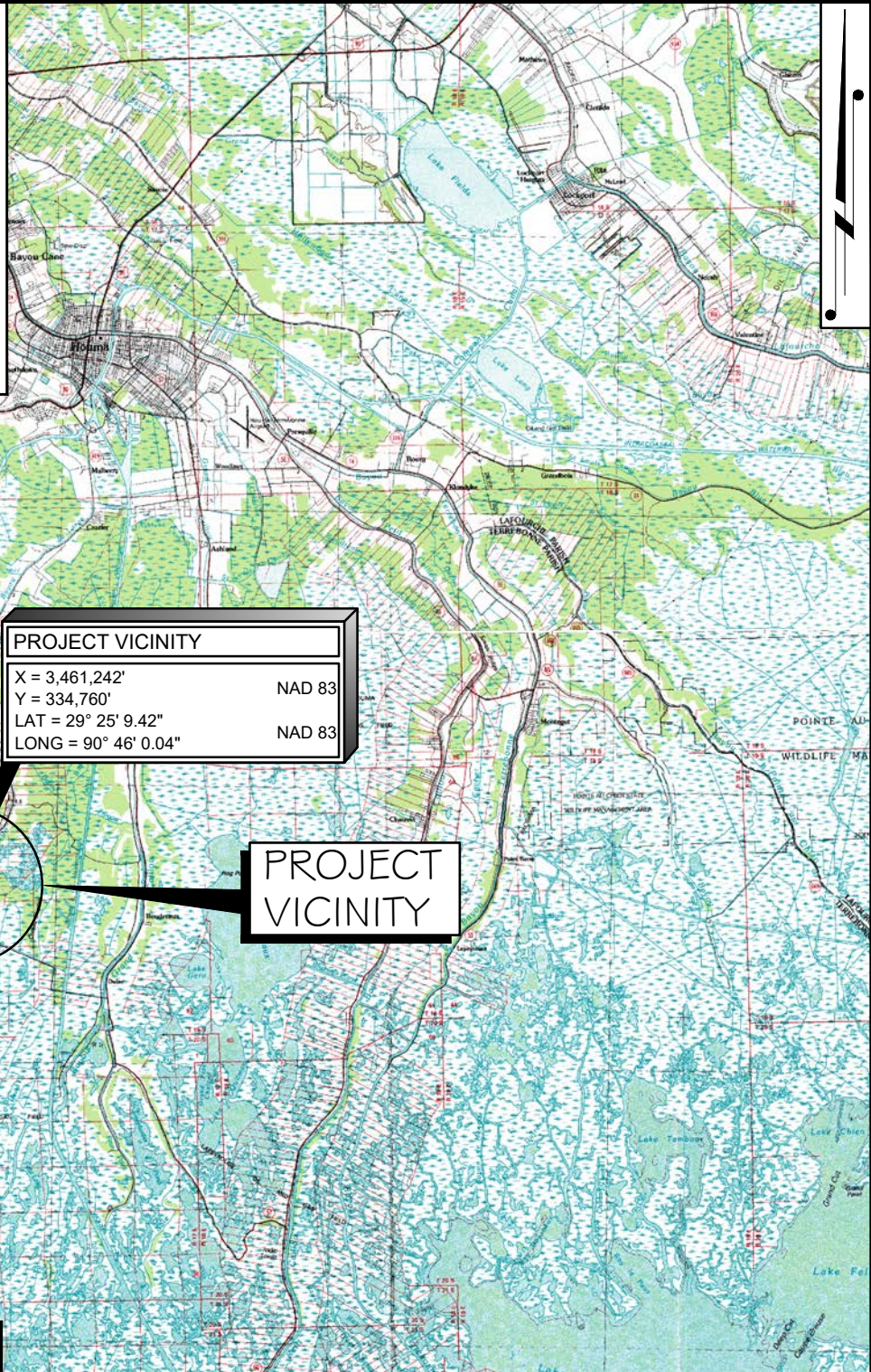

PROJECT VICINITY	
X = 3,461,242'	NAD 83
Y = 334,760'	NAD 83
LAT = 29° 25' 9.42"	NAD 83
LONG = 90° 46' 0.04"	NAD 83

PROJECT VICINITY

THESE PLATS ARE TO BE USED EXCLUSIVELY FOR THE ACQUISITION OF REGULATORY PERMITS.

DRAWN BY: DPP, SPM	APPROVED BY: MDT
DATE: 03/20/2018	JOB NO: 2018.0141
DRAWING NAME: 180141 P-1	
SHEET NO: 1 OF 4	
PROJECTION: LOUISIANA SOUTH ZONE 1702 (SPCS) GEO. DATUM: NAD83 VERT. DATUM: NAVD88 GRID UNITS: US SURVEY FEET	
SCALE: 1" = 20,000'	

VICINITY MAP
ROBERT J. CARRILES

PROPOSED BORROW PIT
1715 LA HWY. 315, DULARGE
LOCATED IN SECTION 51, T19S-R17E
TERREBONNE PARISH, LOUISIANA



REV. NO:	REV. DATE:	REV. BY:
REVISION DESCRIPTION:		

6/5/2018 - P:\Y-2018\2018.0141\DWG\ENV\PERMIT\180141 P-2-4.DWG

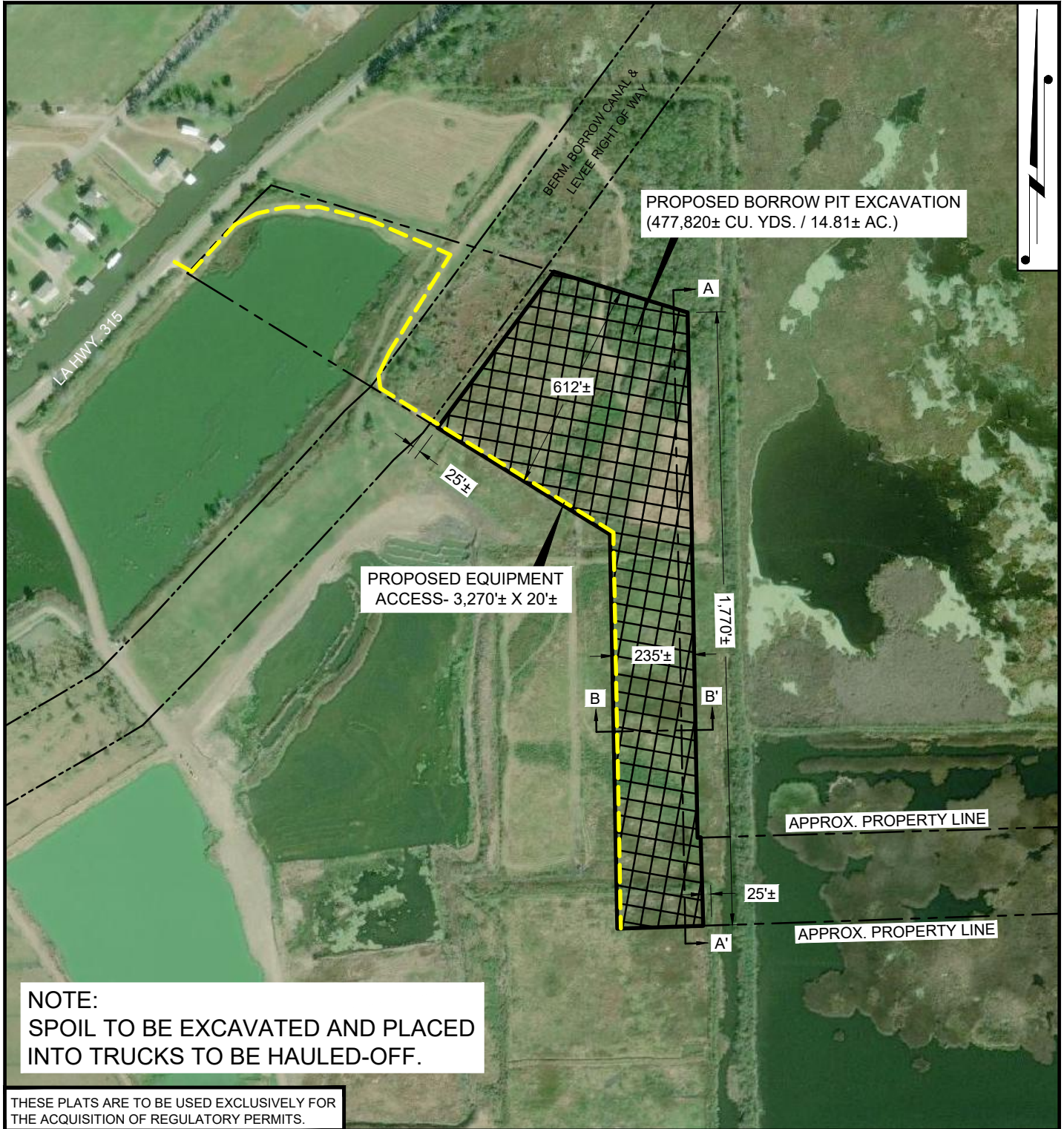

NOTE:
SPOIL TO BE EXCAVATED AND PLACED INTO TRUCKS TO BE HAUL-OFF.

THESE PLATS ARE TO BE USED EXCLUSIVELY FOR THE ACQUISITION OF REGULATORY PERMITS.

DRAWN BY: DPP, SPM	APPROVED BY: MDT
DATE: 03/20/2018	JOB NO: 2018.0141
DRAWING NAME: 180141 P-2-4	
SHEET NO: 2 OF 4	
PROJECTION: LOUISIANA SOUTH ZONE 1702 (SPCS) GEO. DATUM: NAD83 VERT. DATUM: NAVD88 GRID UNITS: US SURVEY FEET	

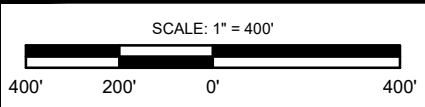

PLAN		
ROBERT J. CARRILES		
PROPOSED BORROW PIT 1715 LA HWY. 315, DULARGE LOCATED IN SECTION 51, T19S-R17E TERREBONNE PARISH, LOUISIANA		
REV. NO: SPM	REV. DATE: 05/31/2018	REV. BY: SPM
REVISION DESCRIPTION: ADDED PROPOSED EQUIPMENT ACCESS.		



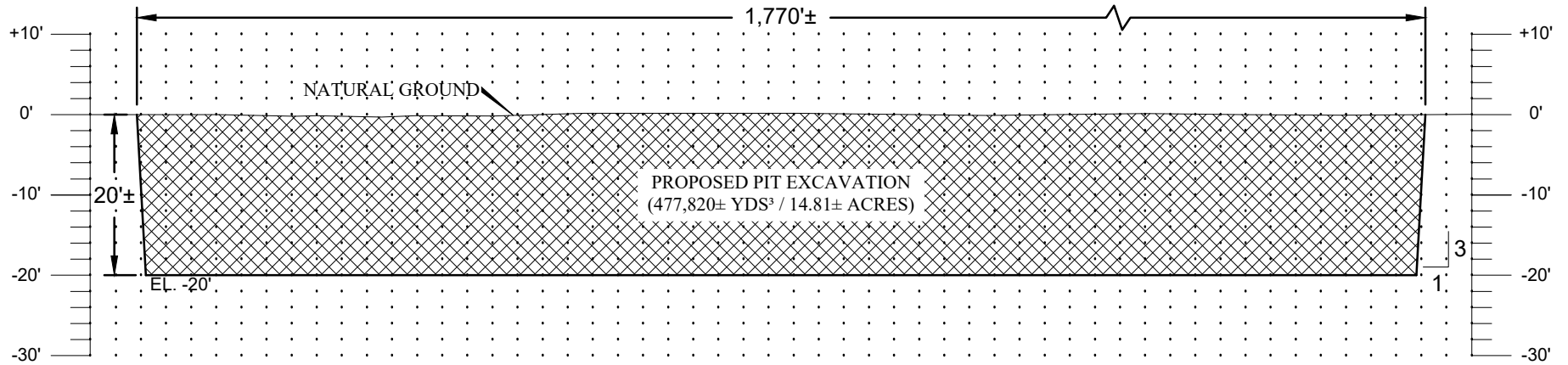

CROSS-SECTION A-A'

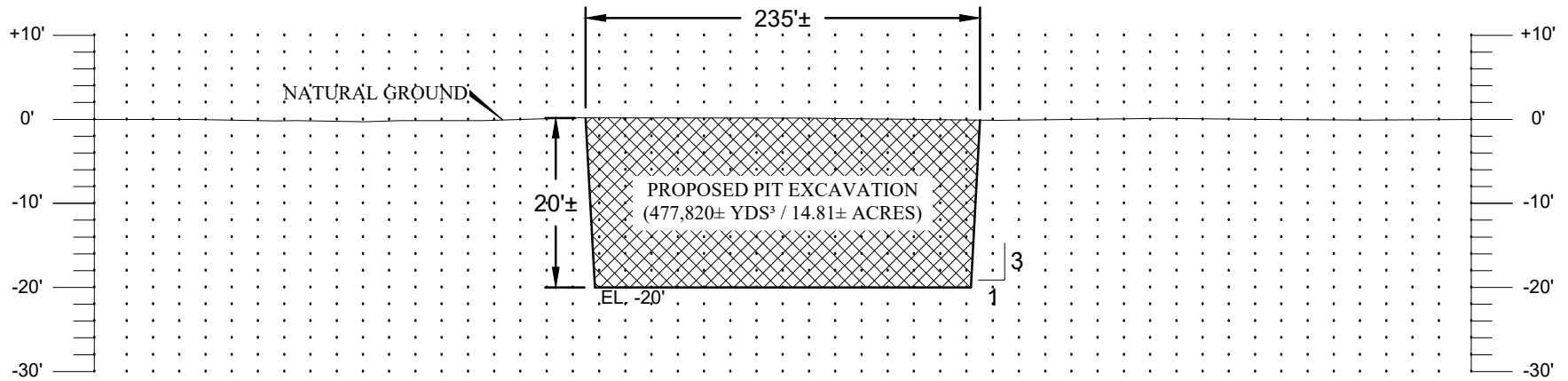

CROSS-SECTION B-B'

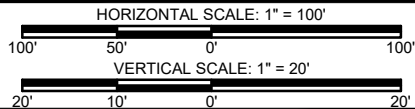

DRAWN BY: DPP, SPM	APPROVED BY: MDT
DATE: 03/20/2018	JOB NO: 2018.0141
DRAWING NAME: 180141P-2-4	



SHEET NO: 3	OF	4
PROJECTION: PROJECTION		
GEO. DATUM: NAD83 VERT. DATUM: NAVD88		
GRID UNITS: US SURVEY FEET		

REV. NO: 00	REV. DATE: --/--	REV. BY: ---
-------------	------------------	--------------

REVISION DESCRIPTION:

PROFILE

ROBERT J. CARRILES

PROPOSED BORROW PIT
 1715 LA HWY. 315, DULARGE
 LOCATED IN SECTION 51, T19S-R17E
 TERREBONNE PARISH, LOUISIANA

NOTES

As-built drawings will be submitted within 30 days of completion of this project to the Louisiana Department of Natural Resources, Office of Conservation, Pipeline Division, P. O. Box 94275 Baton Rouge, LA 70804, and to the Louisiana Department of Natural Resources, Coastal Management Division, P. O. Box 44487, Baton Rouge, LA 70804-4487.

In order to ensure the safety of all parties, the permittee shall contact the Louisiana One Call System (1-800-272-3020) a minimum of 48 hours prior to the commencement of any excavation (digging, dredging, jetting, etc.) or demolition activity.

Applicant is subject to all applicable state laws related to damages which are demonstrated to have been caused by this proposed action.

Structures must also be marked/lighted in accordance with U.S. Coast Guard regulations.

TOTAL IMPACTS

EXCAVATIONS

UPLANDS: 477,820 CU. YDS.
14.81 ACS.

WETLANDS: 0 CU. YDS.
0.00 ACS.

FILL AREAS

UPLANDS: 477,820 CU. YDS.
14.81 ACS.

WETLANDS: 0 CU. YDS.
0.00 ACS.

FILL MATERIALS

NATIVE MATERIAL: 477,820 CU. YDS.

EQUIPMENT

EXCAVATOR

BULLDOZER

DUMP TRUCKS

THESE PLATS ARE TO BE USED EXCLUSIVELY FOR THE ACQUISITION OF REGULATORY PERMITS.

DRAWN BY: DPP, SPM

APPROVED BY: MDT

DATE: 03/20/2018

JOB NO: 2018.0141

DRAWING NAME: 180141 P-2-4

SHEET NO: 4 OF 4

PROJECTION: LOUISIANA SOUTH ZONE 1702 (SPCS)
GEO. DATUM: NAD83 | VERT. DATUM: NAVD88
GRID UNITS: US SURVEY FEET

NOT TO SCALE



NOTES

ROBERT J. CARRILES

PROPOSED BORROW PIT
1715 LA HWY. 315, DULARGE
LOCATED IN SECTION 51, T19S-R17E
TERREBONNE PARISH, LOUISIANA

REV. NO:

REV. DATE:

REV. BY:

REVISION DESCRIPTION: