

JOINT PUBLIC NOTICE

June 4, 2018

United States Army
Corps of Engineers
New Orleans District
Regulatory Branch
7400 Leake Avenue
New Orleans, Louisiana 70118-3651

(504) 862-2284

Sara.B.Fortuna@usace.army.mil

Project Manager
Sara Fortuna
Permit Application Number
MVN-2018-00320-WKK

State of Louisiana
Department of Environmental Quality
ATTN: Water Quality Certifications
Post Office Box 4313
Baton Rouge, Louisiana 70821-4313

(225) 219-3225

Elizabeth.Hill@la.gov

Project Manager
Elizabeth Hill
WQC Application Number
WQC 180529-01

Interested parties are hereby notified that a permit application has been received by the New Orleans District of the U.S. Army Corps of Engineers pursuant to: [X] Section 10 of the Rivers and Harbors Act of March 3, 1899 (30 Stat. 1151; 33 USC 403); and/or [X] Section 404 of the Clean Water Act (86 Stat. 816; 33 USC 1344).

Application has also been made to the Louisiana Department of Environmental Quality, Water Quality Certifications, for a Water Quality Certification (WQC) in accordance with statutory authority contained in LRS30:2047 A(3), and provisions of Section 401 of the Clean Water Act (P.L.95-17).

PROPWASHING AND EXCAVATION OPERATIONS, DRILLING BARGE, AND STRUCTURES IN ST. MARY PARISH

NAME OF APPLICANT: Energy XXI Onshore, L.L.C., c/o C.H. Fenstermaker and Associates, 135 Regency Square, Lafayette, Louisiana 70508.

LOCATION OF WORK: Franklin Canal, near Intracoastal Gulf Waterway, located approximately 3.9 miles southwest of Franklin, in St. Mary Parish, Louisiana, as shown on the enclosed drawings.

Location: Latitude: 29°45'4.31" N / Longitude: -91°32'44.29" W, Hydrologic Unit Code: 08080102 – Vermilion-Teche Basin.

CHARACTER OF WORK: Conduct propwashing operations within an approximately 110-foot wide by 400 foot long area within the canal and along the bankline, excavation operations within an approximately 190-foot wide by 400-foot long area within emergent wetlands, place a drilling barge on location, install a 10-foot wide by 20-foot long well protector platform with appurtenant structures, excavate approximately 28,148 cubic yards of earthen fill material, propwash approximately 3,307 cubic yards of earthen fill material, and place a total of 31,455 cubic yards earthen fill material within an approximately 375-foot wide by 770-foot long spoil placement area, all to drill the Atlas Prospect. Spoil would be placed at a 4-foot elevation height. Approximately 0.80 of an acre of waterbottoms and emergent wetlands would be temporarily impacted via propwashing operations, 1.74 acres of emergent wetlands would be permanently impacted via excavation operations, and approximately 5.58 acres of emergent wetlands would be permanently impacted via spoil placement. Overall, the project would permanently impact 7.32 acres of emergent wetlands. The applicant agrees to compensate for wetland impacts by purchasing credits at a Department of the Army approved mitigation bank.

The comment period for the Department of the Army Permit and the Louisiana Department of Environmental Quality WQC will close **20 days** from the date of this joint public notice. Written comments, including suggestions for modifications or objections to the proposed work, stating reasons thereof, are being solicited from anyone having interest in this permit and/or this WQC request and must be mailed so as to be received before or by the last day of the comment period. Letters concerning the Corps of Engineers permit application must reference the applicant's name and the Permit Application Number, and be mailed to the Corps of Engineers at the address above, **ATTENTION: REGULATORY BRANCH. Similar letters concerning the Water Quality Certification must reference the applicant's name and the WQC Application number and be mailed to the Louisiana Department of Environmental Quality at the address above.**

Individuals or parties may request an extension of time in which to comment on the proposed work by writing or e-mailing the Corps of Engineers Project Manager listed above. Any request must be specific and substantively supportive of the requested extension, and received by this office prior to the end of the initial comment period. The Section Chief will review the request and the requestor will be promptly notified of the decision to grant or deny the request. If granted, the time extension will be continuous to the initial comment period and, inclusive of the initial comment period, will not exceed a total of 30 calendar days.

The application for this proposed project is on file with the Louisiana Department of Environmental Quality and may be examined during weekdays between 8:00 a.m. and 4:30 p.m. Copies may be obtained upon payment of costs of reproduction.

Corps of Engineers Permit Criteria

The decision whether to issue a permit will be based on an evaluation of the probable impacts, including cumulative impacts of the proposed activity on the public interest. That decision will reflect the national concern for both protection and utilization of important resources. The benefit which reasonably may be expected to accrue from the proposal must be balanced against its reasonably foreseeable detriments. All factors which may be relevant to the proposal will be considered including the cumulative effects thereof; among those are conservation, economics, aesthetics, general environmental concerns, wetlands, historic properties, fish and wildlife values, flood hazards, floodplain values, land use, navigation, shoreline erosion and accretion, recreation, water supply and conservation, water quality, energy needs, safety, food and fiber production, mineral needs, considerations of property ownership and, in general, the needs and welfare of the people.

The U.S. Army Corps of Engineers is soliciting comments from the public, federal, state, and local agencies and officials, Indian Tribes, and other interested parties in order to consider and evaluate the impacts of this proposed activity. Any comments received will be considered by the U.S. Army Corps of Engineers to determine whether to make, modify, condition, or deny a permit for this proposal. To make this decision, comments are used to assess impacts on endangered species, historic properties, water quality, general environmental effects, and other public interest factors listed above. Comments are used in the preparation of an Environmental Assessment and/or an Environmental Impact Statement pursuant to the National Environmental Policy Act. Comments are also used to determine the need for a public hearing and to determine the overall public interest of the proposed activity.

The New Orleans District is unaware of properties listed on the National Register of Historic Places near the proposed work. The possibility exists that the proposed work may damage or destroy presently unknown archeological, scientific, prehistorical, historical sites, or data. Copies of this public notice are being sent to the State Archeologist and State Historic Preservation Officer regarding potential impacts to cultural resources.

The New Orleans District has determined that 0.80 of an acre of the project footprint is in waters known to be utilized by the West Indian Manatee (*Trichechus manatus*) and determined the activity is not likely to adversely affect this species based on the Standard Local Operating Procedure for Endangered Species in Louisiana (SLOPES), dated October 22, 2014, between the U.S. Army Corps of Engineers, New Orleans and U.S. Fish and Wildlife Service, Ecological Services Office. If this permit modification/time extension is issued, the applicant has agreed to follow the Standard Manatee Conditions for In-Water Activities.

This notice initiates the Essential Fish Habitat (EFH) consultation requirements of the Magnuson-Stevens Fishery Conservation and Management Act. The applicant's proposal would result in the destruction or alteration of 0.80 of an acre of EFH utilized by various life stages of red drum and penaeid shrimp. Our initial determination is that the proposed action would not have a substantial adverse impact on EFH or federally managed fisheries in the Gulf of Mexico. Our final determination relative to project impacts and the need for mitigation measures is subject to review by and coordination with the National Marine Fisheries Service.

If the proposed work involves deposits of dredged or fill material into navigable waters, the evaluation of the probable impacts will include the application of guidelines established by the Administrator of the Environmental Protection Agency. Also, a certification that the proposed activity will not violate applicable water quality standards will be required from the Department of Environmental Quality, Water Quality Certifications, before a permit is issued.

Any person may request, in writing, within the comment period specified in this notice, that a public hearing be held to consider this application. Requests for public hearings shall state, with particularity, the reasons for holding a public hearing.

The applicant has certified that the proposed activity described in the application complies with and will be conducted in a manner that is consistent with the Louisiana Coastal Resources Program. The Department of the Army permit will not be issued unless the applicant received approval or a waiver of the Coastal Use Permit by the Department of Natural Resources.

You are requested to communicate the information contained in this notice to any other parties whom you deem likely to have interest in the matter.

Darrell S. Barbara
Chief, Western Evaluation Section
Regulatory Branch

Enclosure

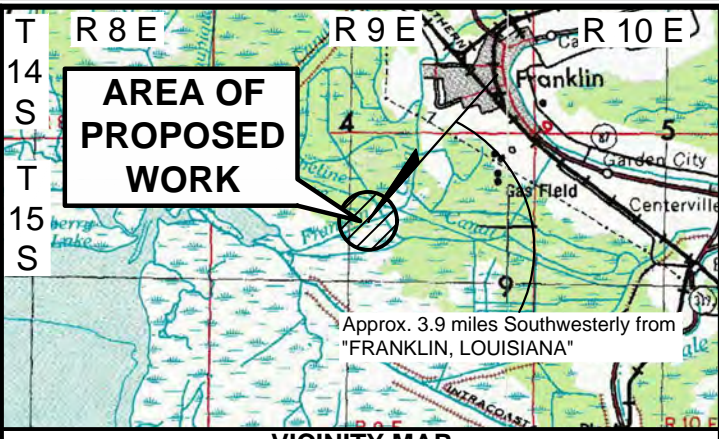

AREA OF PROPOSED WORK

Approx. 3.9 miles Southwesterly from "FRANKLIN, LOUISIANA"

VICINITY MAP
Scale: 1" = 20,000'

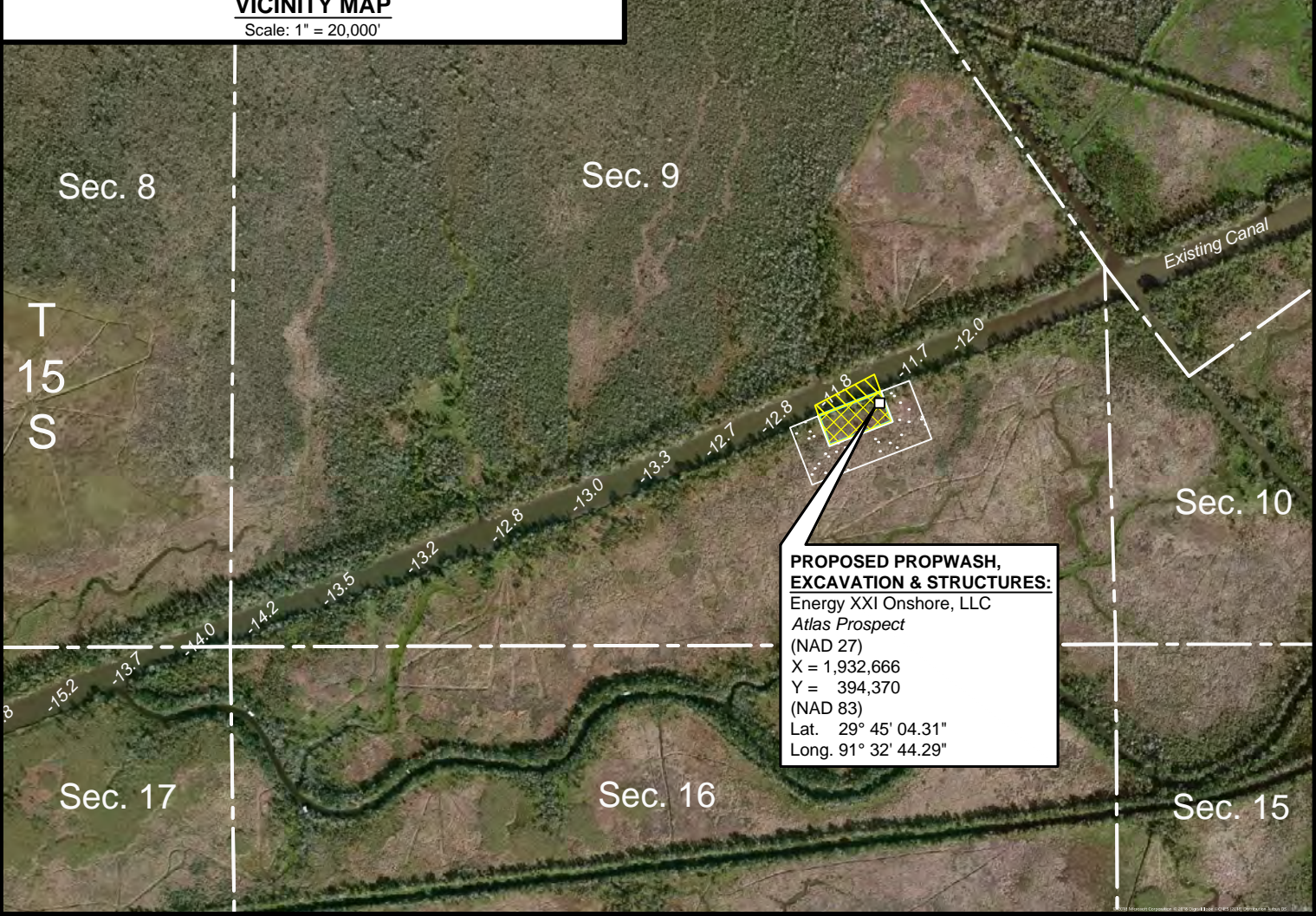

PROPOSED PROPWASH, EXCAVATION & STRUCTURES:
 Energy XXI Onshore, LLC
 Atlas Prospect
 (NAD 27)
 X = 1,932,666
 Y = 394,370
 (NAD 83)
 Lat. 29° 45' 04.31"
 Long. 91° 32' 44.29"

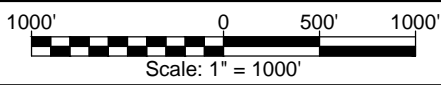

Not to be used for construction, bidding, recordation, conveyance, sales, or engineering design.



Robert L. Lastrapes
 Professional Land Surveyor
 Registration No. 4717

C. H. Fenstermaker & Associates, L.L.C.
 135 Regency Sq. Lafayette, LA 70508
 Ph. 337-237-2200 Fax. 337-232-3299
www.fenstermaker.com

NOTE: THESE PLANS ARE INTENDED EXCLUSIVELY FOR THE PURPOSE OF OBTAINING ENVIRONMENTAL COMPLIANCE PERMITS AND ARE NOT TO BE USED FOR CONSTRUCTION, BIDDING, RECORDATION, CONVEYANCE, SALES OR ENGINEERING DESIGN.

ENERGY XXI ONSHORE, LLC
PROPOSED PROPWASH, EXCAVATION & STRUCTURES
Atlas Prospect
 Section 9, T15S-R9E
 St. Mary Parish, Louisiana

DRAWN BY: MBD	REVISED:	DATE: 01/30/2018
PROJ. MGR.: RLL		SHEET 1 OF 4 SHEETS
FILENAME: T:\2017\2175554\DWG\ATLAS PROSPECT COE PLANS.dwg		

MHWL +3.3' NAVD88
MLWL +1.3' NAVD88

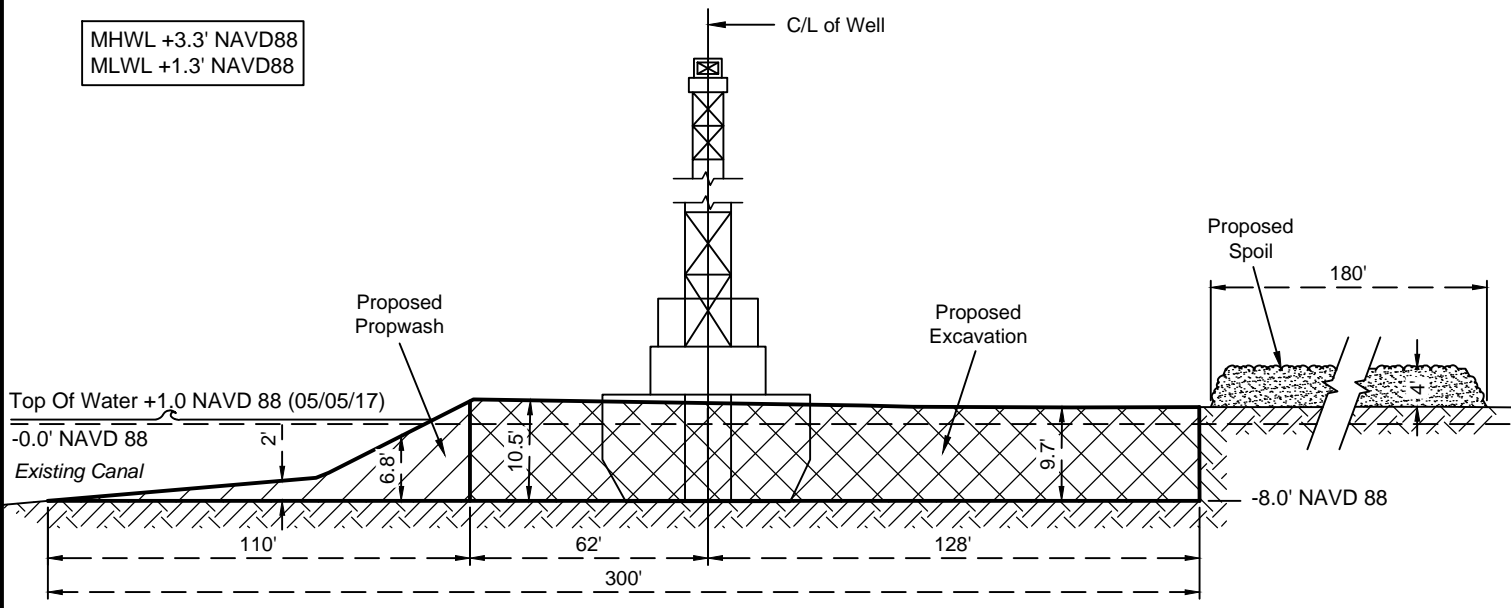

CROSS SECTION A-A'

Horizontal Scale: 1"=50'
Vertical Scale: 1"=20'

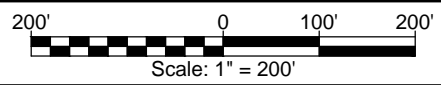
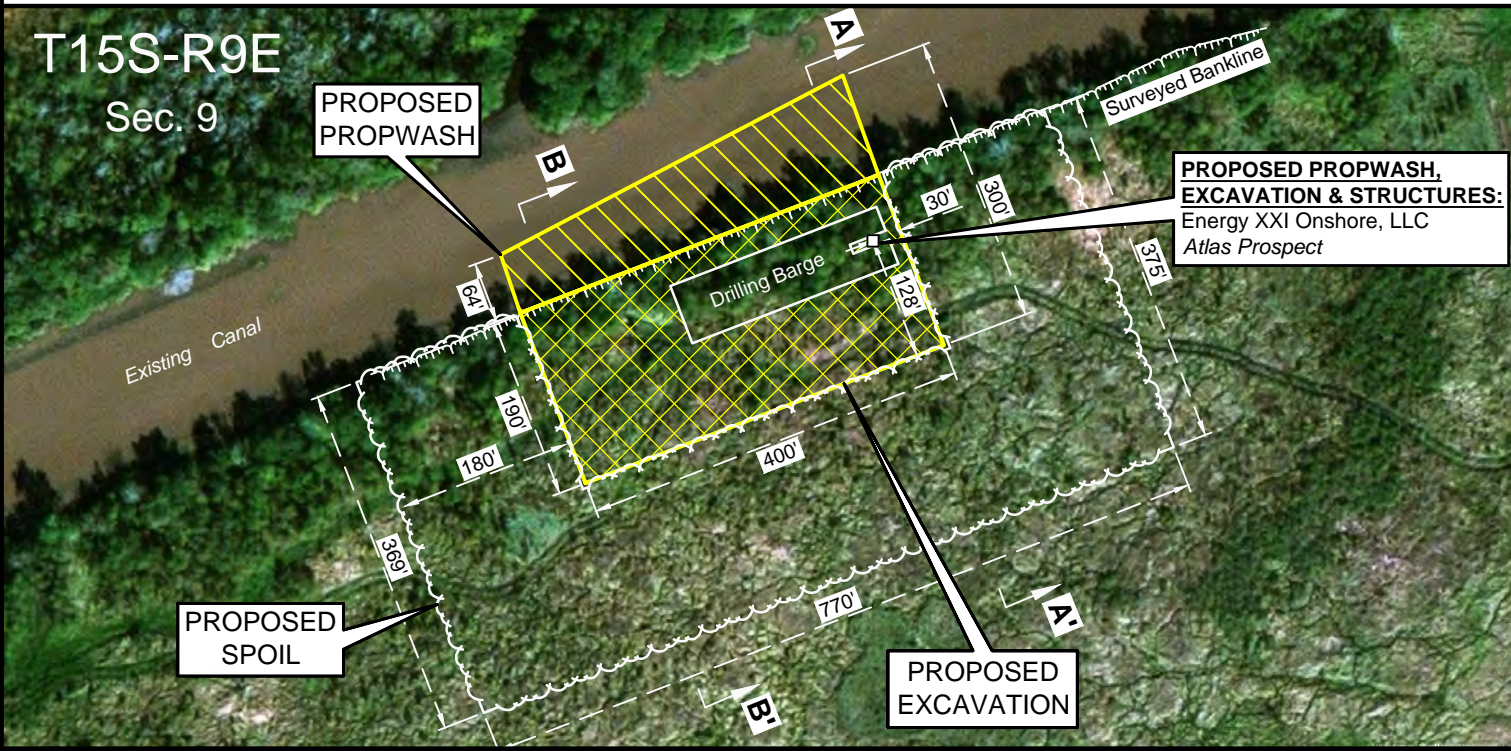

ENERGY XXI ONSHORE, LLC
PROPOSED PROPWASH, EXCAVATION & STRUCTURES
Atlas Prospect
 Section 9, T15S-R9E
 St. Mary Parish, Louisiana

DRAWN BY: MBD	REVISED:	DATE: 01/30/2018
PROJ. MGR.: RLL		SHEET 2 OF 4 SHEETS
FILENAME: T:\2017\2175554\DWG\ATLAS PROSPECT COE PLANS.dwg		

PRELIMINARY

FENSTERMAKER

NOTE: THESE PLANS ARE INTENDED EXCLUSIVELY FOR THE PURPOSE OF OBTAINING ENVIRONMENTAL COMPLIANCE PERMITS AND ARE NOT TO BE USED FOR CONSTRUCTION, BIDDING, RECORDATION, CONVEYANCE, SALES OR ENGINEERING DESIGN.

Not to be used for construction, bidding, recordation, conveyance, sales, or engineering design.

Robert L. Lastrapes
Professional Land Surveyor
Registration No. 4717

C. H. Fenstermaker & Associates, L.L.C.
135 Regency Sq. Lafayette, LA 70508
Ph. 337-237-2200 Fax. 337-232-3299
www.fenstermaker.com

NAD 27 LOUISIANA SOUTH ZONE

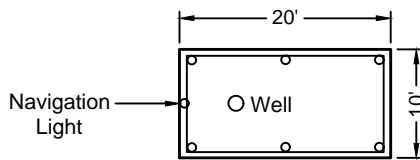

PLAN VIEW

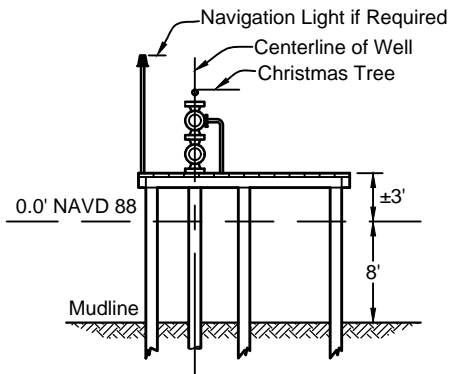

ELEVATION

TYPICAL 10'x 20' WELL PROTECTOR PLATFORM

No Scale

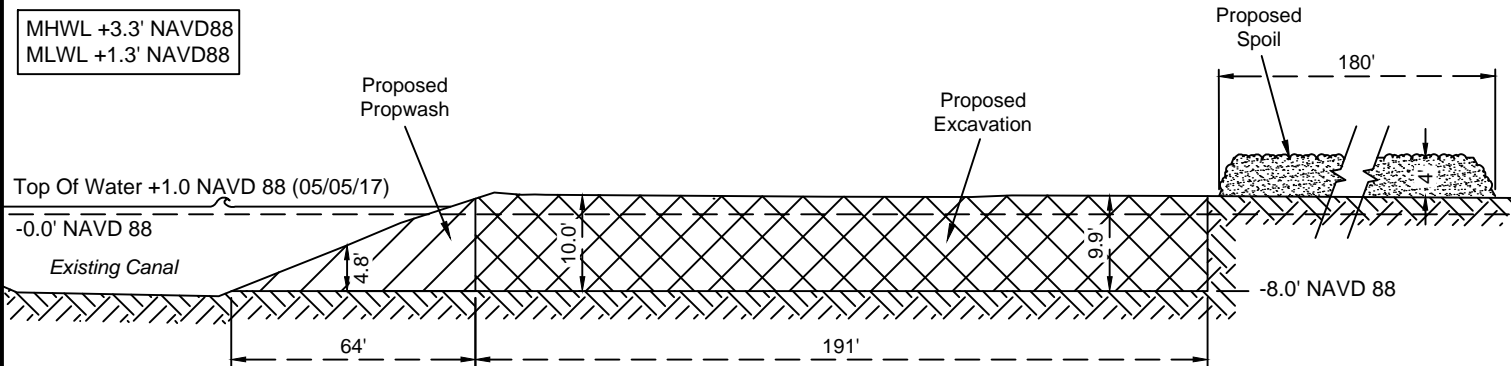

CROSS SECTION B-B'

Horizontal Scale: 1"=50'

Vertical Scale: 1"=20'



Not to be used for construction, bidding, recordation, conveyance, sales, or engineering design.

PRELIMINARY



Robert L. Lastrapes
Professional Land Surveyor
Registration No. 4717

C. H. Fenstermaker & Associates, L.L.C.
135 Regency Sq. Lafayette, LA 70508
Ph. 337-237-2200 Fax. 337-232-3299
www.fenstermaker.com

ENERGY XXI ONSHORE, LLC
PROPOSED PROPWASH, EXCAVATION & STRUCTURES
Atlas Prospect
Section 9, T15S-R9E
St. Mary Parish, Louisiana

DRAWN BY: MBD

REVISED:

DATE: 01/30/2018

PROJ. MGR.: RLL

SHEET 3 OF 4 SHEETS

FILENAME: T:\2017\2175554\DWG\ATLAS PROSPECT COE PLANS.dwg

TOTAL EXCAVATION REQUIRED 28,148 CU. YDS.
TOTAL PROPWASH REQUIRED 3,307 CU YDS.

NOTES:

1. All structures, facilities, well and pipelines/flowlines occurring in open water areas or in oilfield canals or slips shall be removed within 120 days of abandonment of the facilities for the herein permitted use unless prior written approval to leave such structures in place is received from the Coastal Management Division. This condition does not preclude the necessity for revising the current permit or obtaining a separate Coastal Use Permit, should one be required, for such removal activities.
2. As-built drawings shall be submitted within 30 days of completion of this project to the Louisiana Department of Natural Resources, Coastal Management Division, P.O. Box 44487, Baton Rouge, LA 70804-4487.
3. In order to ensure the safety of all parties, the permittee shall contact the Louisiana ONE CALL System (1-800-272-3020), a minimum of 48 hours prior to the commencement of any excavation (Digging, Dredging, Jetting, etc.) or demolition activity.
4. Structures will also be marked/lighted in accordance with U.S. Coast Guard regulations.



Not to be used for construction, bidding, recordation, conveyance, sales, or engineering design.

PRELIMINARY



Robert L. Lastrapes
Professional Land Surveyor
Registration No. 4717

C. H. Fenstermaker & Associates, L.L.C.
135 Regency Sq. Lafayette, LA 70508
Ph. 337-237-2200 Fax. 337-232-3299
www.fenstermaker.com

ENERGY XXI ONSHORE, LLC
PROPOSED PROPWASH, EXCAVATION & STRUCTURES
Atlas Prospect
 Section 9, T15S-R9E
 St. Mary Parish, Louisiana

DRAWN BY: MBD

REVISED:

DATE: 01/30/2018

PROJ. MGR.: RLL

SHEET 4 OF 4 SHEETS

FILENAME: T:\2017\2175554\DWG\ATLAS PROSPECT COE PLANS.dwg