

JOINT PUBLIC NOTICE

June 4, 2018

United States Army
Corps of Engineers
New Orleans District
Regulatory Branch
7400 Leake Avenue
New Orleans, Louisiana 70118

State of Louisiana
Department of Environmental Quality
Water Permits Office
Post Office Box 4313
Baton Rouge, Louisiana 70821-4313

(504) 862-1217
Project Manager
Kenny Blanke
Kenneth.G.Blanke@usace.army.mil
MVN 2018-0021-CQ

(225) 219-3225
Project Manager
Ms. Elizabeth Hill
WQC Application Number
WQC 180517-04

Interested parties are hereby notified that a permit application has been received by the New Orleans District of the U.S. Army Corps of Engineers pursuant to: [] Section 10 of the Rivers and Harbors Act of March 3, 1899 (30 Stat. 1151; 33 USC 403); and/or [X] Section 404 of the Clean Water Act (86 Stat. 816; 33 USC 1344).

Application has also been made to the Louisiana Department of Environmental Quality, Office of Environmental Services, for a Water Quality Certification (WQC) in accordance with statutory authority contained in LRS30:2074 A(3), and provisions of Section 401 of the Clean Water Act (P.L.95-17).

RESIDENTIAL DEVELOPMENT NEAR GONZALES, LOUISIANA IN ASCENSION PARISH

NAME OF APPLICANT: American Homeland, LLC, Inc., c/o D & S Environmental Services, Attn: David Templet, Post Office Box 510, French Settlement, Louisiana 70733.

LOCATION OF WORK: Located on an approximate 61.15-acre site, located on and east of South St. Landry Road, approximately 1.39 miles south of the intersection of South St. Landry Road and LA Highway 30, near Gonzales, Louisiana, located in Ascension Parish, as shown on the enclosed drawings (Latitude 30.18771 N Longitude -90.95145 W). This project is located in the Pontchartrain Basin (Amite River HUC 08070202).

CHARACTER OF WORK: The applicant is requesting a Department of the Army permit authorization for the construction of a 95-lot residential subdivision development (Forestwood Subdivision). The project will entail the construction of house pads, driveways, and green space to accommodate each residence, and common areas. The project also proposes a recreational green space (park), walking trail, sidewalks, two stormwater detention ponds with pertinent discharge outfalls, and appropriate ingress and egress access. Approximately 5,741 cubic yards of native material would be placed in jurisdictional areas as a result of project implementation. Approximately 3,622 cubic yards of hauled in materials (soil cement treated base / concrete / limestone) would be placed onsite in jurisdictional areas as a result of project implementation. Approximately 7.61 acres of jurisdictional forested wetlands would be permanently impacted by the project. The applicant is proposing to avoid approximately 29.46 acres of jurisdictional wetlands. The applicant has claimed that the project has been designed to avoid and minimize direct and secondary adverse wetland impacts to the maximum extent practicable. The applicant is proposing to utilize best management practices during and after

the construction phase of the project and that the project will receive approval from all appropriate drainage and sewage agencies. The applicant is proposing to compensate for the unavoidable impact by purchasing mitigation credits from an approved mitigation bank.

The comment period for the Department of Army Permit and the Louisiana Department of Environmental Quality will close in **20 days** from the date of this joint public notice. Written comments, including suggestions for modifications or objections to the proposed work, stating reasons thereof, are being solicited from anyone having interest in this permit and/or this WQC request and must be mailed so as to be received before or by the last day of the comment period. Letters concerning the Corps of Engineers permit application must reference the applicant's name and the Permit Application Number, and be mailed to the Corps of Engineers at the address above, **ATTENTION: REGULATORY BRANCH**. Similar letters concerning the Water Quality Certification must reference the applicant's name and the WQC application number and be mailed to the Louisiana Department of Environmental Quality at the address above. Individuals or parties may request an extension of time in which to comment on the proposed work by writing or e-mailing the Corps of Engineers Project Manager listed above. Any request must be specific and substantively supportive of the requested extension, and received by this office prior to the end of the initial comment period. The Section Chief will review the request and the requestor will be promptly notified of the decision to grant or deny the request. If granted, the time extension will be continuous to the initial comment period and, inclusive of the initial comment period, will not exceed a total of 30 calendar days.

The application for this proposed project is on file with the Louisiana Department of Environmental Quality and may be examined during weekdays between 8:00 a.m. and 4:30 p.m. Copies may be obtained upon payment of costs of reproduction.

Corps of Engineers Permit Criteria

The decision whether to issue a permit will be based on an evaluation of the probable impacts, including cumulative impacts of the proposed activity on the public interest. That decision will reflect the national concern for both protection and utilization of important resources. The benefit which reasonably may be expected to accrue from the proposal must be balanced against its reasonably foreseeable detriments. All factors which may be relevant to the proposal will be considered including the cumulative effects thereof; among those are conservation, economics, aesthetics, general environmental concerns, wetlands, historic properties, fish and wildlife values, flood hazards, floodplain values, land use, navigation, shoreline erosion and accretion, recreation, water supply and conservation, water quality, energy needs, safety, food and fiber production, mineral needs, considerations of property ownership and, in general, the needs and welfare of the people.

The US Army Corps of Engineers is soliciting comments from the public, federal, state, and local agencies and officials, Indian Tribes, and other interested parties in order to consider and evaluate the impacts of this proposed activity. Any comments received will be considered by the US Army Corps of Engineers to determine whether to make, modify, condition, or deny a permit for this proposal. To make this decision, comments are used to assess impacts on endangered species, historic properties, water quality, general environmental effects, and other public interest factors listed above. Comments are used in the preparation of an Environmental Assessment and/or an Environmental Impact Statement pursuant to the National Environmental Policy Act. Comments are also used to determine the need for a public hearing and to determine the overall public interest of the proposed activity.

The New Orleans District is unaware of properties listed on the National Register of Historic Places near the proposed work. The possibility exists that the proposed work may damage or destroy presently unknown archeological, scientific, prehistorical, historical sites, or data. Copies of this notice are being sent to the State Archeologist and State Historic Preservation Officer.

Our initial finding is that the proposed work would neither affect any species listed as endangered by the U.S. Departments of Interior or Commerce, nor affect any habitat designated as critical to the survival and recovery of any endangered species. Utilizing Standard Local Operating Procedure for Endangered Species in Louisiana (SLOPES), dated October 22, 2014, between the U.S. Army Corps of Engineers, New Orleans and U.S. Fish and Wildlife Service, Ecological Services Office, the Corps has determined that the proposed activity would have no effect on any listed species.

This notice initiates the Essential Fish Habitat (EFH) consultation requirements of the Magnuson-Stevens Fishery Conservation and Management Act. The applicant's proposal would result in the destruction or alteration of 0 acres of EFH utilized by various life stages of red drum and penaeid shrimp. Our initial determination is that the proposed action would not have a substantial adverse impact on EFH or federally managed fisheries in the Gulf of Mexico. Our final determination relative to project impacts and the need for mitigation measures is subject to review by and coordination with the National Marine Fisheries Service.

If the proposed work involves deposits of dredged or fill material into navigable waters, the evaluation of the probable impacts will include the application of guidelines established by the Administrator of the Environmental Protection Agency. Also, a certification that the proposed activity will not violate applicable water quality standards will be required from the Department of Environmental Quality, Office of Environmental Services, before a permit is issued.

Any person may request, in writing, within the comment period specified in this notice, that a public hearing be held to consider this application. Requests for public hearings shall state, with particularity, the reasons for holding a public hearing. You are requested to communicate the information contained in this notice to any other parties whom you deem likely to have interest in the matter.

JOHN M. HERMAN
Chief, Central Evaluation Section
Regulatory Branch

Enclosure

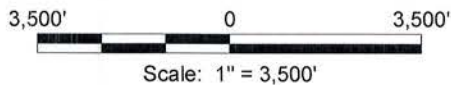
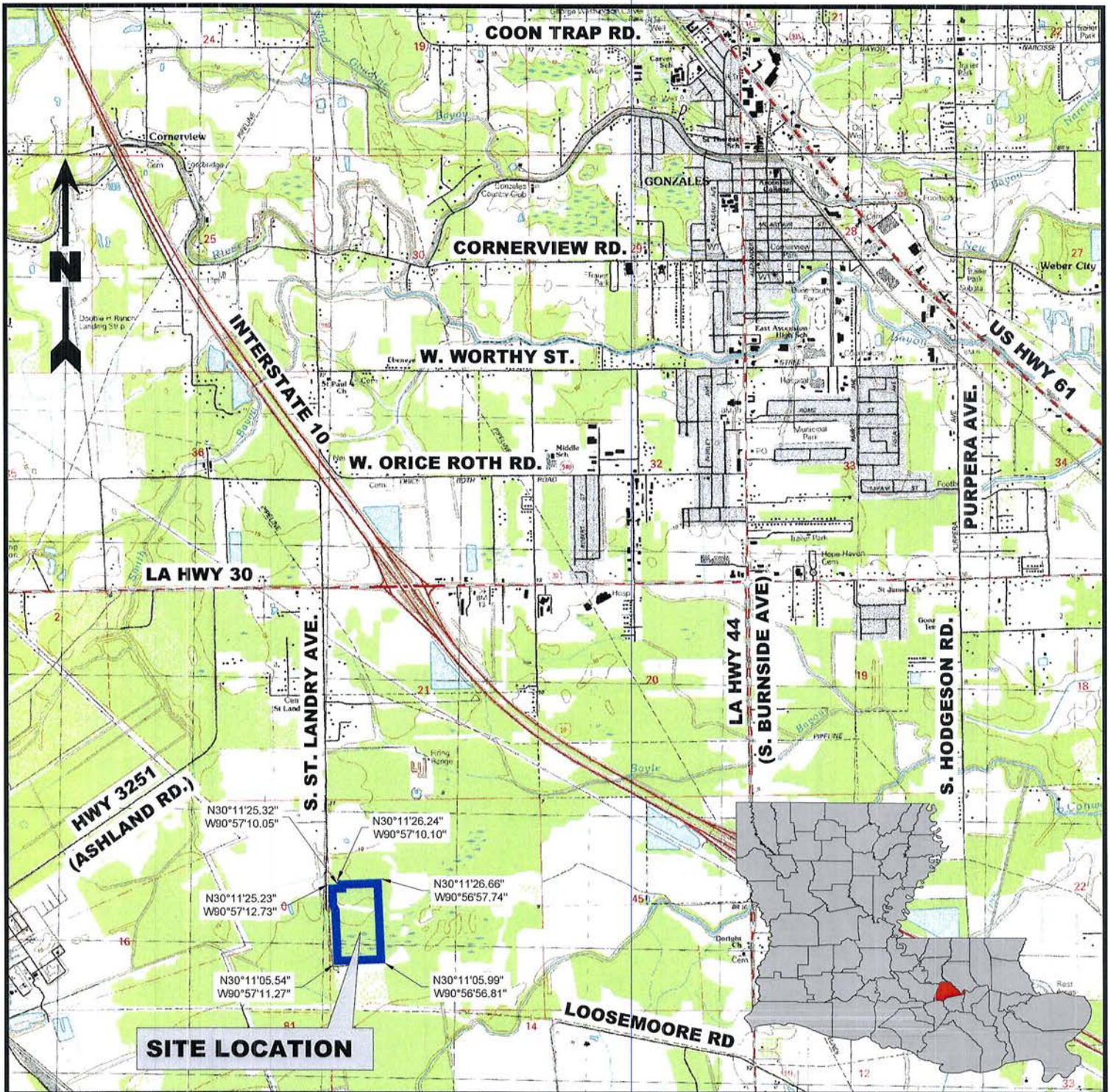

Notes

Property is located in Section 10 T10S-R3E

Latitude: 30°11'15.75"N Longitude: 90°57'05.22"W

Reference

Base map comprised of U.S.G.S. 7.5 minute topographic maps "Prairieville, LA" and "Gonzales, LA".

America Homeland, L.L.C.

Forestwood

Vicinity Map

Ascension Parish, Louisiana



**D & S
ENVIRONMENTAL SERVICES, INC.**



Project. No.: 07-2018-DOA

Date: 04-28-2018

Figure No.: 1

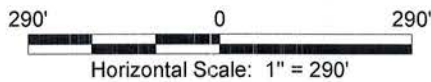

Notes

1. The proposed layout was provided by Quality Engineering & Surveying, LLC.
2. Jurisdictional Wetlands obtained from U.S. Army CORPS of Engineers Preliminary Jurisdictional Determination Account Number MVN-2018-00021-ST.
3. According to F.E.M.A. F.I.R.M. Community Panel No. 22005C0105 E & 22005c0115 E dated August 16, 2007, this property falls in Zone X (Areas determined to be outside the 0.2% annual chance floodplain). Nearest Base Flood Elevation = 10'.
4. Wetland Impacts by habitat type:
> Bottomland Hardwood = 7.61 Acres

Total Proposed Fill

Approximately 5,740.60 Cubic Yards of Earthen Material.
 Approximately 1,876.57 Cubic Yards of Soil Cement Treated Base.
 Approximately 1,571.86 Cubic Yards of Concrete.
 Approximately 123.34 Cubic Yards of Asphaltic Concrete.
 Approximately 49.72 Cubic Yards of Limestone / Crushed Red Brick.

Legend

- Property Boundary (61.15 Acres)
- Non-Wetlands (24.08 Acres)
- Total Jurisdictional Wetlands (37.07 Acres)
- Jurisdictional Wetlands To Be Filled (5.52 Acres)
- ▨ Jurisdictional Wetlands To Be Excavated (2.09 Acres)
- ▩ Jurisdictional Wetlands Not To Be Impacted (29.46 Acres)

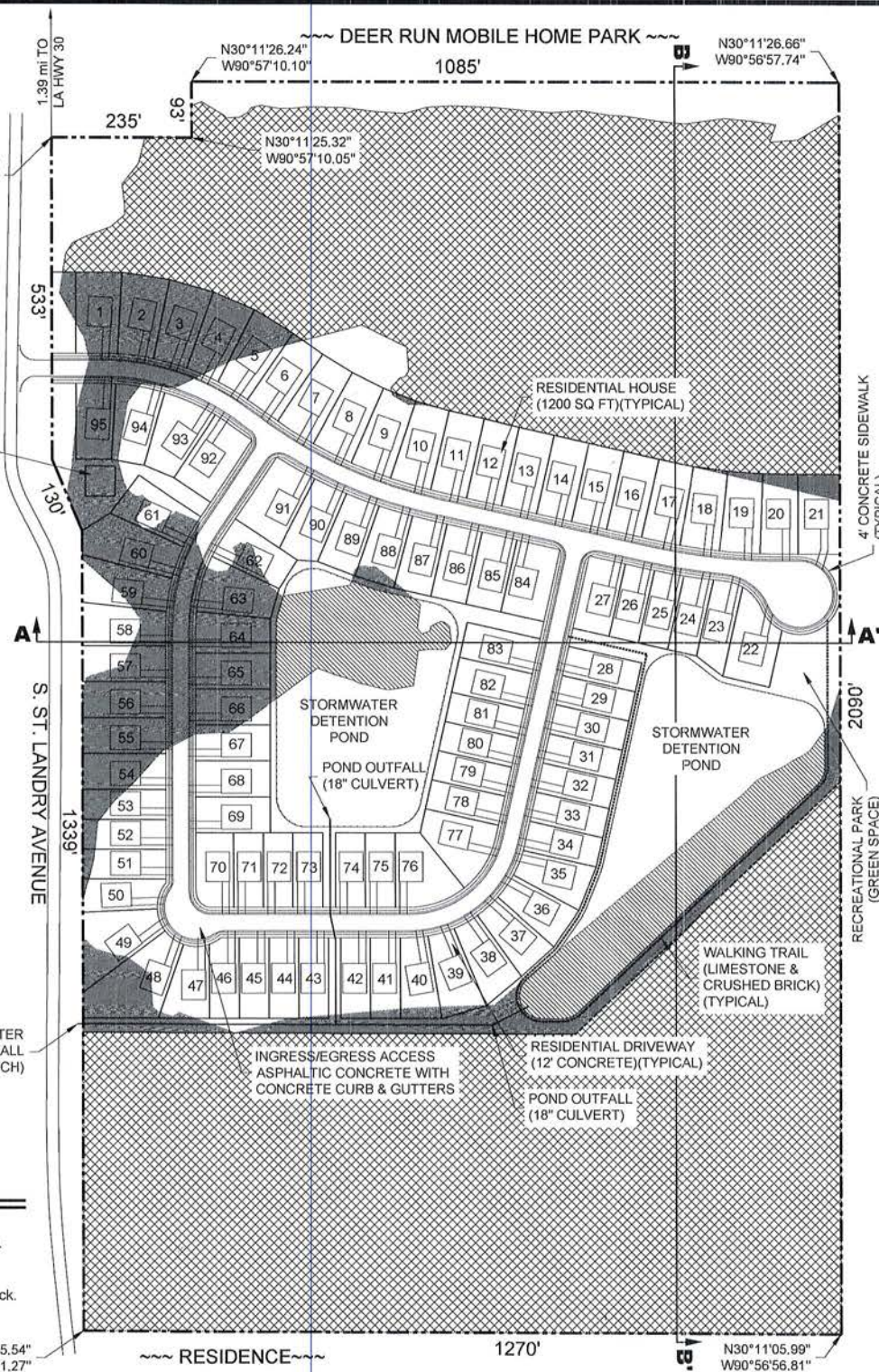

America Homeland, L.L.C.

**Forestwood
Overall
Proposed Plan View**

Ascension Parish, Louisiana

**D & S
ENVIRONMENTAL SERVICES, INC.**

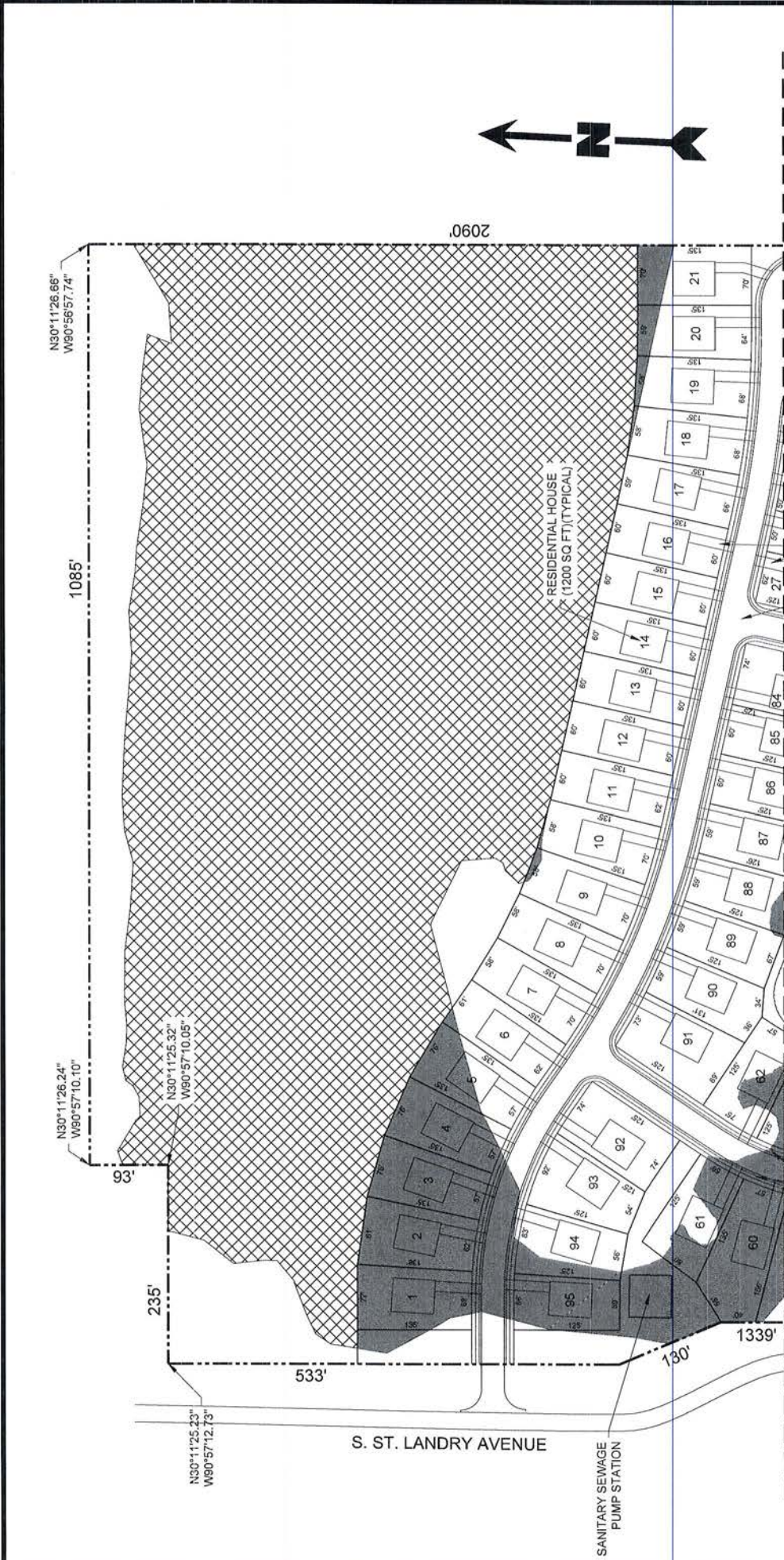

MATCH LINE - SEE FIGURE 4

Total Proposed Fill

- Approximately 5,740.60 Cubic Yards of Earthen Material.
- Approximately 1,876.57 Cubic Yards of Soil Cement Treated Base.
- Approximately 1,571.86 Cubic Yards of Concrete.
- Approximately 123.34 Cubic Yards of Asphaltic Concrete.
- Approximately 49.72 Cubic Yards of Limestone / Crushed Red Brick.

Legend

- Property Boundary (61.15 Acres)
- Non-Wetlands (24.08 Acres)
- Total Jurisdictional Wetlands (37.07 Acres)
 - Jurisdictional Wetlands To Be Filled (5.52 Acres)
 - Jurisdictional Wetlands To Be Excavated (2.09 Acres)
 - Jurisdictional Wetlands Not To Be Impacted (29.46 Acres)

Notes

1. The proposed layout was provided by Quality Engineering & Surveying, LLC.
2. Jurisdictional Wetlands obtained from U.S. Army CORPS of Engineers Preliminary Jurisdictional Determination Account Number MVN-2018-00021-ST.
3. According to F.E.M.A. F.I.R.M. Community Panel No. 22005C0105 E & 22005C0115 E dated August 16, 2007, this property falls in Zone X (Areas determined to be outside the 0.2% annual chance floodplain). Nearest Base Flood Elevation = 10'.
4. Wetland impacts by habitat type:
 - > Bottomland Hardwood = 7.61 Acres

America Homeland, L.L.C.

Forestwood

Proposed Plan View

Ascension Parish, Louisiana

D & S
ENVIRONMENTAL
SERVICES, INC.

Project No.: 07-2018-DOA
Date: 04-28-2018
Figure No.: 3

Total Proposed Fill

SEE FIGURE 2

- Notes**
- The proposed layout was provided by Quality Engineering & Surveying, LLC.
 - Jurisdictional Wetlands obtained from U.S. Army CORPS of Engineers Preliminary Jurisdictional Determination Account Number MVN-2018-00021-ST.
 - According to F.E.M.A. F.I.R.M. Community Panel No. 22005C0105 E & 22005C0115 E dated August 16, 2007, this property falls in Zone X (Areas determined to be outside the 0.2% annual chance floodplain). Nearest Base Flood Elevation = 10'.
 - Wetland Impacts by habitat type:
> Bottomland Hardwood = 7.61 Acres

Legend

- Property Boundary (61.15 Acres)
- Non-Wetlands (24.08 Acres)
- Total Jurisdictional Wetlands (37.07 Acres)
- Jurisdictional Wetlands To Be Filled (5.52 Acres)
- Jurisdictional Wetlands To Be Excavated (2.09 Acres)
- Jurisdictional Wetlands Not To Be Impacted (29.46 Acres)

America Homeland, L.L.C.

Forestwood

Proposed Plan View

Ascension Parish, Louisiana



Project No.: 07-2018-DOA
 Date: 04-28-2018
 Figure No.: 4

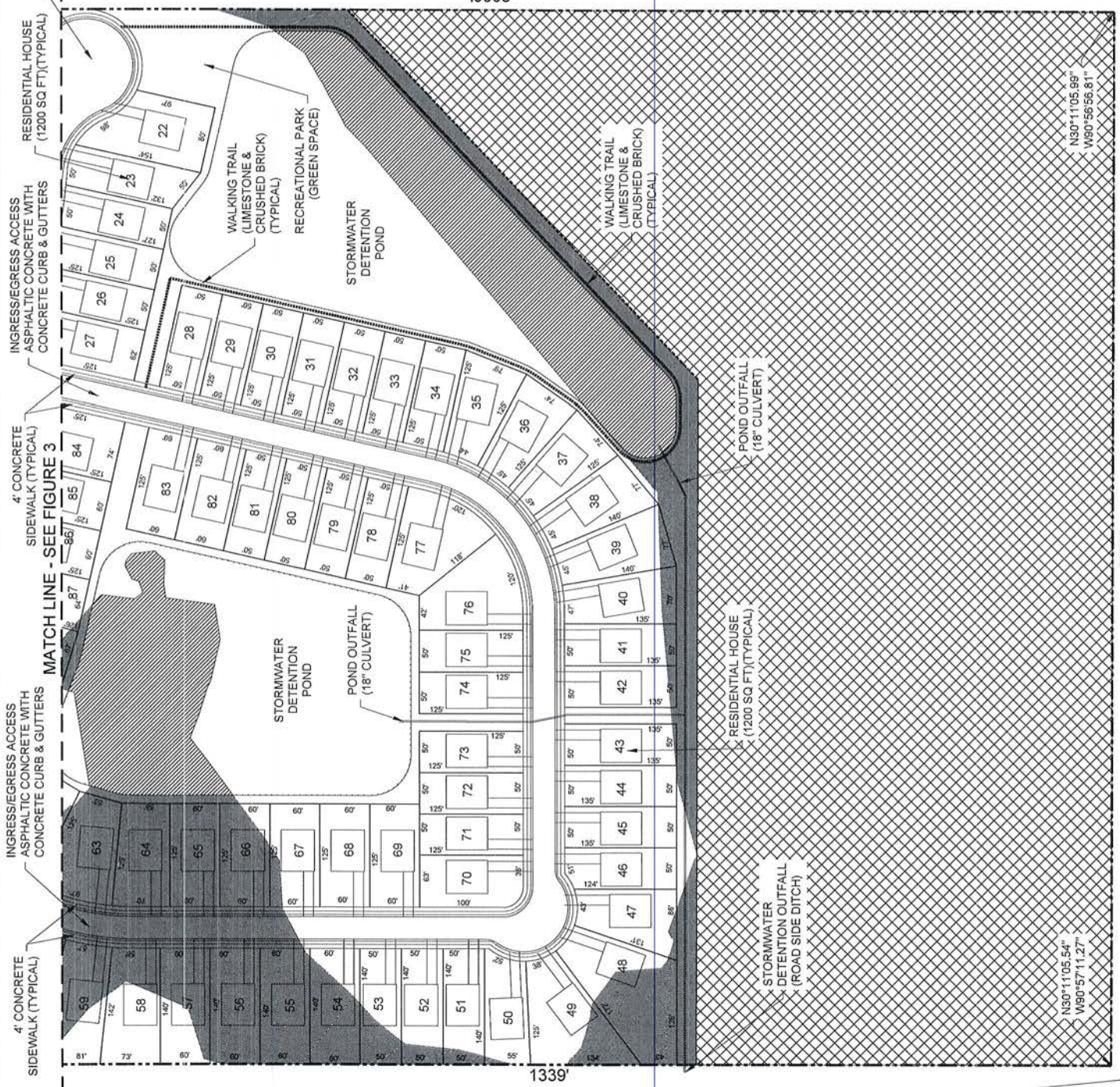

S. ST. LANDRY AVENUE

1339'

1270'

2090'

N30°11'05.99"
 W90°56'56.81"

N30°11'05.54"
 W90°57'11.27"

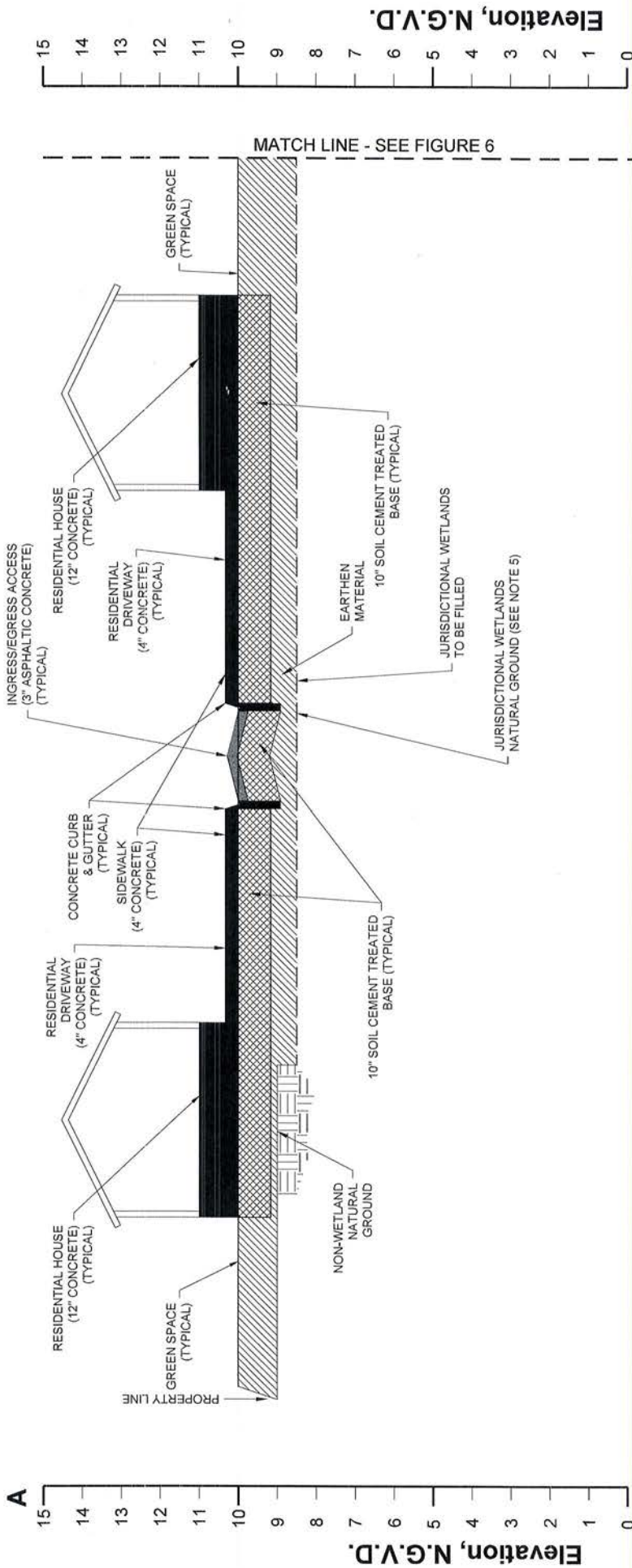

Section A-A'

Horizontal Scale: 1" = 40'
Vertical Scale: 1" = 4'



Legend

-  Earthen Material
-  Soil Cement Treated Base
-  Concrete
-  Asphaltic Concrete

Notes

1. The proposed layout was provided by Quality Engineering & Surveying, LLC.
2. Jurisdictional Wetlands obtained from U.S. Army CORPS of Engineers Preliminary Jurisdictional Determination Account Number MVN-2018-00021-ST.
3. According to F.E.M.A. F.I.R.M. Community Panel No. 22005C0105 E & 22005C0115 E dated August 16, 2007, this property falls in Zone X (Areas determined to be outside the 0.2% annual chance floodplain). Nearest Base Flood Elevation = 10'.
4. Non-wetland natural ground elevations average 9'-0" N.G.V.D. Elevation data was obtained from topographic data provided by Quality Engineering & Surveying, LLC Drainage Impact Study.
5. Natural Ground elevations in existing jurisdictional wetlands are approximately 6" lower than adjacent non-wetland ground elevations.

America Homeland, L.L.C.

Forestwood

Section View A-A'

Ascension Parish, Louisiana

D & S

ENVIRONMENTAL SERVICES, INC.



Project No.: 07-2018-DOA

Date: 04-28-2018

Figure No.: 5

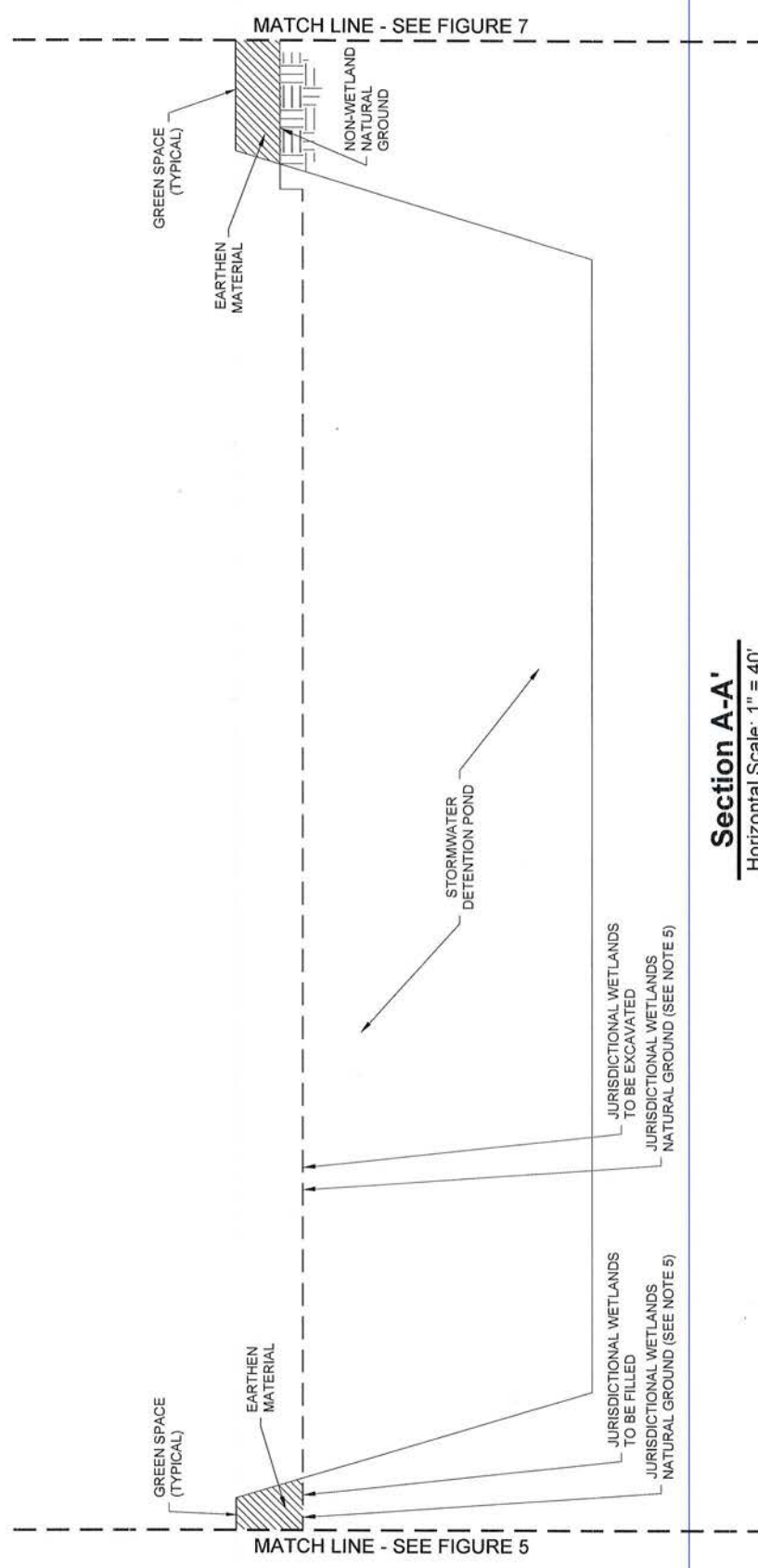
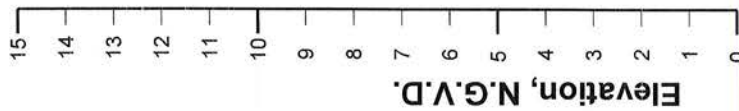
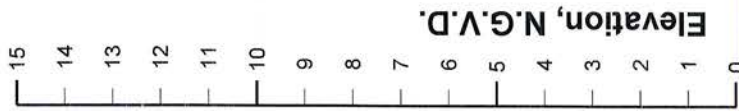

Section A-A'

Horizontal Scale: 1" = 40'
Vertical Scale: 1" = 4'

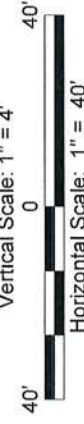

Legend

Earthen Material

Notes

1. The proposed layout was provided by Quality Engineering & Surveying, LLC.
2. Jurisdictional Wetlands obtained from U.S. Army CORPS of Engineers Preliminary Jurisdictional Determination Account Number MVN-2018-00021-ST.
3. According to F.E.M.A. F.I.R.M. Community Panel No. 22005C0105 E & 22005C0115 E dated August 16, 2007, this property falls in Zone X (Areas determined to be outside the 0.2% annual chance floodplain). Nearest Base Flood Elevation = 10'.
4. Non-wetland natural ground elevations average 9'-0" N.G.V.D. Elevation data was obtained from topographic data provided by Quality Engineering & Surveying, LLC Drainage Impact Study.
5. Natural Ground elevations in existing jurisdictional wetlands are approximately 6" lower than adjacent non-wetland ground elevations.

America Homeland, L.L.C.

Forestwood
Section View A-A'
(Continued)

Ascension Parish, Louisiana

D & S
ENVIRONMENTAL SERVICES, INC.

Project No.: 07-2018-DOA Date: 04-28-2018 Figure No.: 6

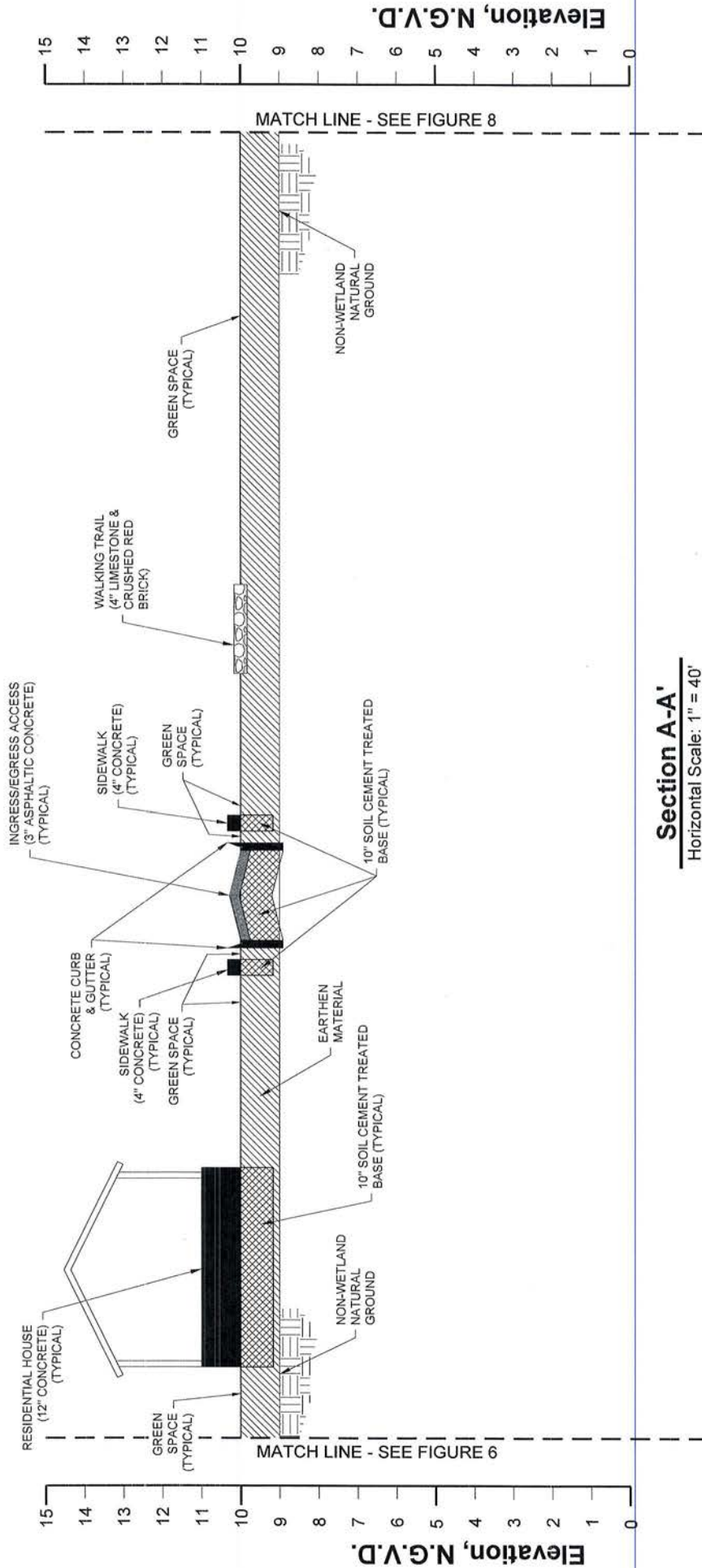

Section A-A'

Horizontal Scale: 1" = 40'
Vertical Scale: 1" = 4'



Legend

	Earthen Material
	Soil Cement Treated Base
	Concrete
	Asphaltic Concrete
	Limestone & Crushed Red Brick

Notes

1. The proposed layout was provided by Quality Engineering & Surveying, LLC.
2. Jurisdictional Wetlands obtained from U.S. Army CORPS of Engineers Preliminary Jurisdictional Determination Account Number MVN-2018-00021-ST.
3. According to F.E.M.A. F.I.R.M. Community Panel No. 22005C0105 E & 22005C0115 E dated August 16, 2007, this property falls in Zone X (Areas determined to be outside the 0.2% annual chance floodplain). Nearest Base Flood Elevation = 10'.
4. Non-wetland natural ground elevations average 9'-0" N.G.V.D. Elevation data was obtained from topographic data provided by Quality Engineering & Surveying, LLC Drainage Impact Study.
5. Natural Ground elevations in existing jurisdictional wetlands are approximately 6" lower than adjacent non-wetland ground elevations.

America Homeland, L.L.C.

Forestwood
Section View A-A'
(Continued)

Ascension Parish, Louisiana



D & S
ENVIRONMENTAL SERVICES, INC.

Project No.: 07-2018-DOA

Date: 04-28-2018

Figure No.: 7

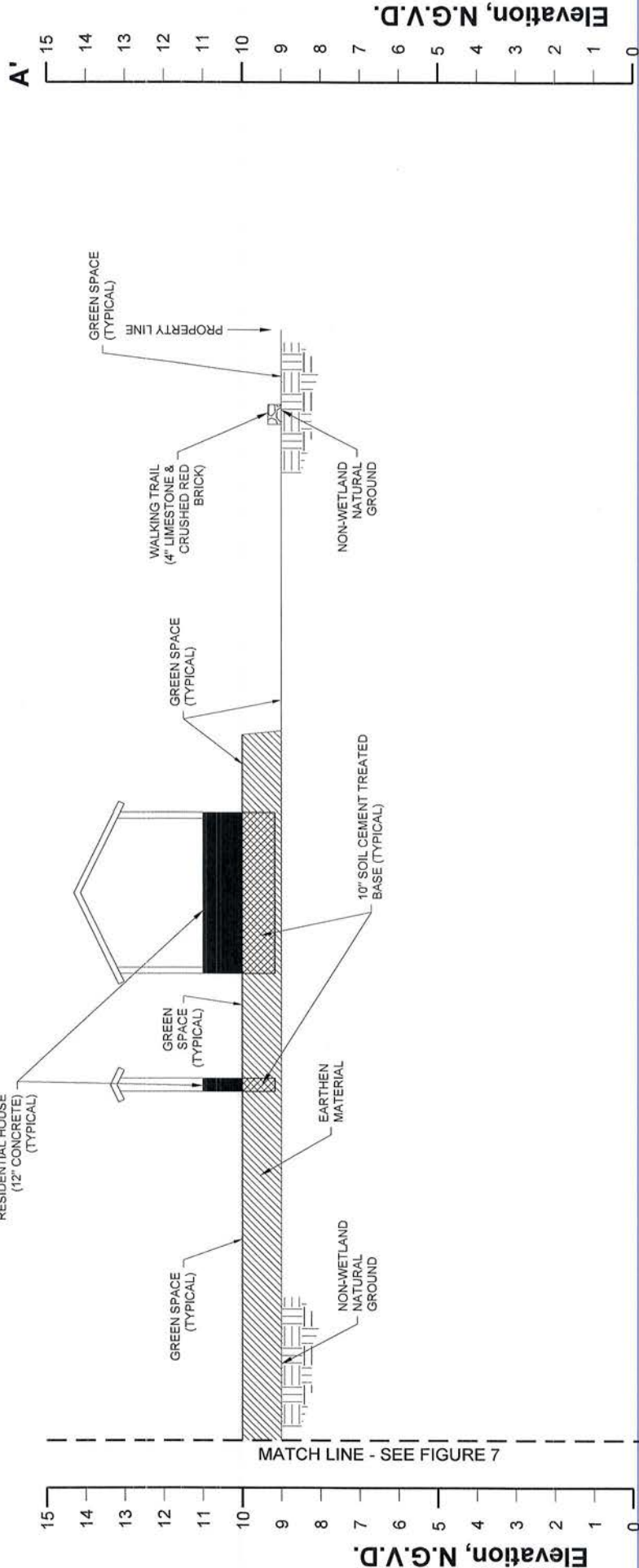

Section A-A'

Horizontal Scale: 1" = 40'
Vertical Scale: 1" = 4'



Legend

- Earthen Material
- Soil Cement Treated Base
- Concrete
- Limestone & Crushed Red Brick

Notes

1. The proposed layout was provided by Quality Engineering & Surveying, LLC.
2. Jurisdictional Wetlands obtained from U.S. Army CORPS of Engineers Preliminary Jurisdictional Determination Account Number MVN-2018-00021-ST.
3. According to F.E.M.A. F.I.R.M. Community Panel No. 22005C0105 E & 22005C0115 E dated August 16, 2007, this property falls in Zone X (Areas determined to be outside the 0.2% annual chance floodplain). Nearest Base Flood Elevation = 10'.
4. Non-wetland natural ground elevations average 9'-0" N.G.V.D. Elevation data was obtained from topographic data provided by Quality Engineering & Surveying, LLC Drainage Impact Study.
5. Natural Ground elevations in existing jurisdictional wetlands are approximately 6" lower than adjacent non-wetland ground elevations.

America Homeland, L.L.C.

Forestwood
Section View A-A'
(Continued)

Ascension Parish, Louisiana

D & S
ENVIRONMENTAL SERVICES, INC.

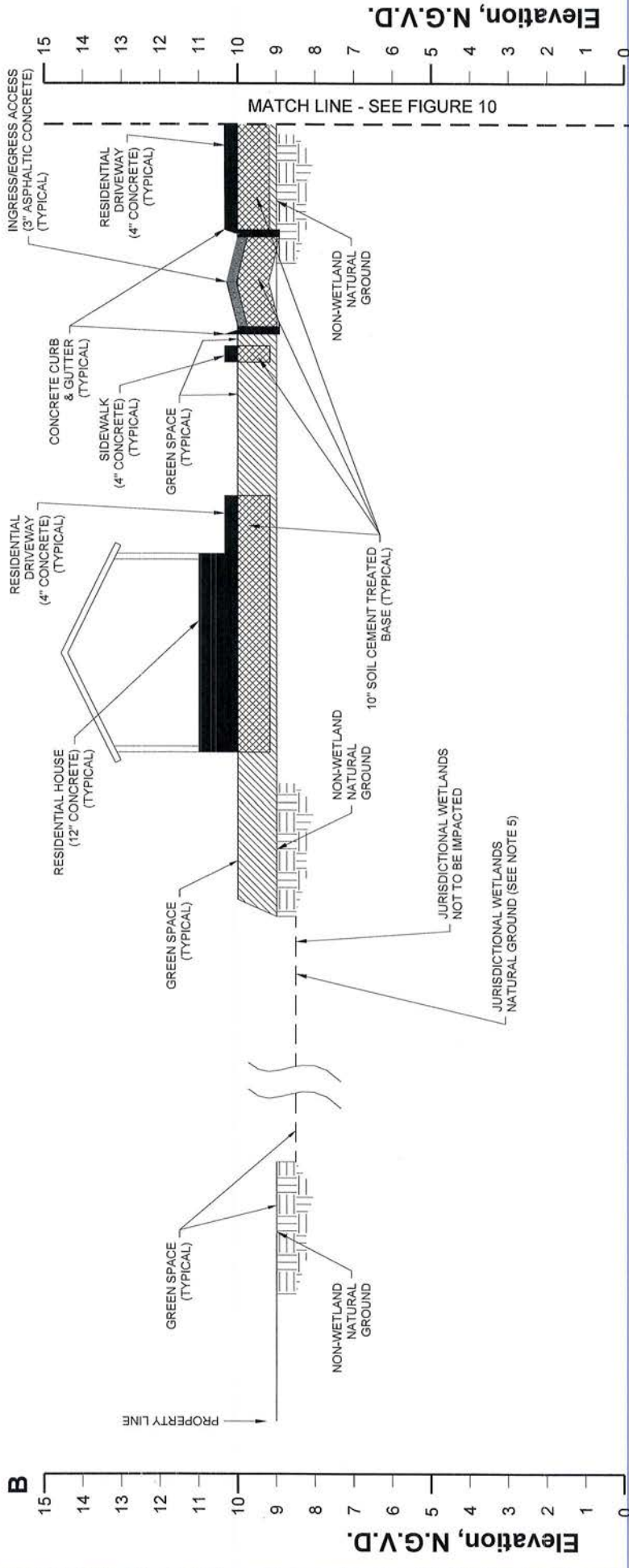

Section B-B'

Horizontal Scale: 1" = 40'
 Vertical Scale: 1" = 4'



Legend

- Earthen Material
- Soil Cement Treated Base
- Concrete
- Asphaltic Concrete

Notes

1. The proposed layout was provided by Quality Engineering & Surveying, LLC.
2. Jurisdictional Wetlands obtained from U.S. Army CORPS of Engineers Preliminary Jurisdictional Determination Account Number MVN-2018-00021-ST.
3. According to F.E.M.A. F.I.R.M. Community Panel No. 22005C0105 E & 22005C0115 E dated August 16, 2007, this property falls in Zone X (Areas determined to be outside the 0.2% annual chance floodplain). Nearest Base Flood Elevation = 10'.
4. Non-wetland natural ground elevations average 9'-0" N.G.V.D. Elevation data was obtained from topographic data provided by Quality Engineering & Surveying, LLC Drainage Impact Study.
5. Natural ground elevations in existing jurisdictional wetlands are approximately 6" lower than adjacent non-wetland ground elevations.

America Homeland, L.L.C.

Forestwood

Section View B-B'

Ascension Parish, Louisiana

D & S
ENVIRONMENTAL SERVICES, INC.



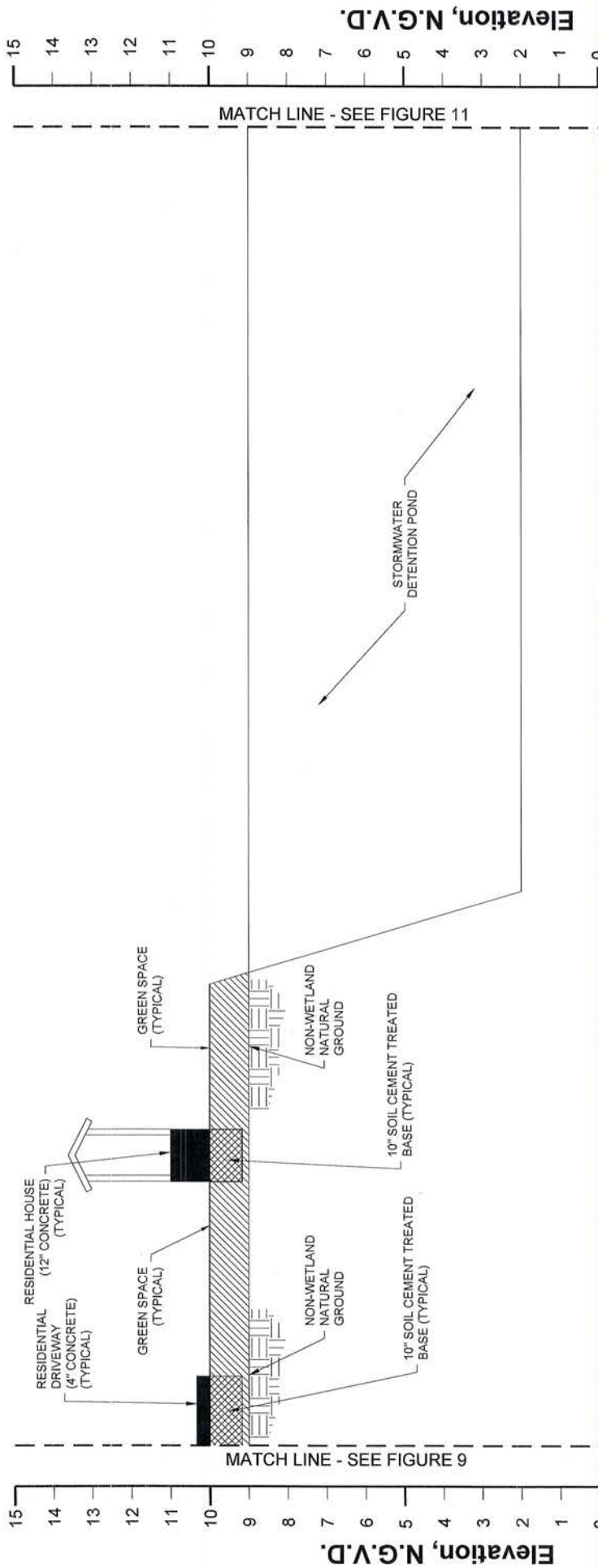

Section B-B'

Horizontal Scale: 1" = 40'
Vertical Scale: 1" = 4'



Legend

	Earthen Material
	Soil Cement Treated Base
	Concrete

Notes

- The proposed layout was provided by Quality Engineering & Surveying, LLC.
- Jurisdictional Wetlands obtained from U.S. Army CORPS of Engineers Preliminary Jurisdictional Determination Account Number MYN-2018-00021-ST.
- According to F.E.M.A. F.I.R.M. Community Panel No. 22005C0105 E & 22005C0115 E dated August 16, 2007, this property falls in Zone X (Areas determined to be outside the 0.2% annual chance floodplain). Nearest Base Flood Elevation = 10'.
- Non-wetland natural ground elevations average 9'-0" N.G.V.D. Elevation data was obtained from topographic data provided by Quality Engineering & Surveying, LLC Drainage Impact Study.
- Natural Ground elevations in existing jurisdictional wetlands are approximately 6" lower than adjacent non-wetland ground elevations.

America Homeland, L.L.C.

Forestwood
Section View B-B'
(Continued)

Ascension Parish, Louisiana

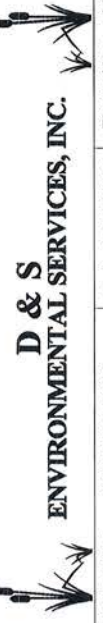

Project No.: 07-2018-DOA

Date: 04-28-2018

Figure No.: 10

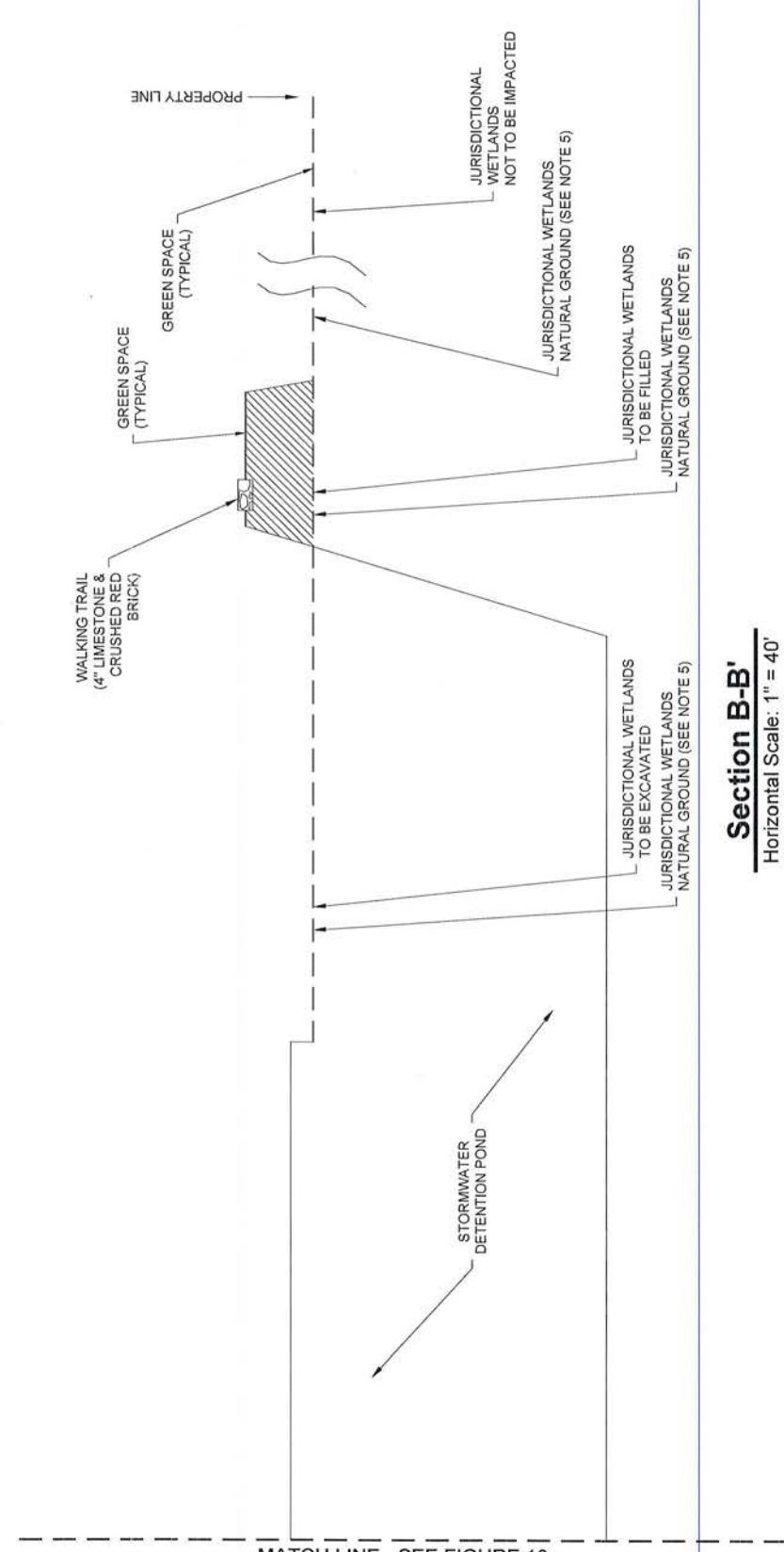

Section B-B'

Horizontal Scale: 1" = 40'
Vertical Scale: 1" = 4'



Legend

-  Earthen Material
-  Limestone & Crushed Red Brick

Notes

1. The proposed layout was provided by Quality Engineering & Surveying, LLC.
2. Jurisdictional Wetlands obtained from U.S. Army CORPS of Engineers Preliminary Jurisdictional Determination Account Number MVN-2018-00021-ST.
3. According to F.E.M.A. F.I.R.M. Community Panel No. 22005C0105 E & 22005C0115 E dated August 16, 2007, this property falls in Zone X (Areas determined to be outside the 0.2% annual chance floodplain). Nearest Base Flood Elevation = 10'.
4. Non-wetland natural ground elevations average 9'-0" N.G.V.D. Elevation data was obtained from topographic data provided by Quality Engineering & Surveying, LLC Drainage Impact Study.
5. Natural Ground elevations in existing jurisdictional wetlands are approximately 6" lower than adjacent non-wetland ground elevations.

America Homeland, L.L.C.

Forestwood
Section View B-B'
(Continued)

Ascension Parish, Louisiana

