

# JOINT PUBLIC NOTICE

June 19, 2017

United States Army  
Corps of Engineers  
New Orleans District  
Regulatory Branch  
7400 Leake Avenue  
New Orleans, Louisiana 70118

State of Louisiana  
Department of Environmental Quality  
Office of Environmental Services  
Post Office Box 4313  
Baton Rouge, Louisiana 70821-4313

(504) 862-1217  
Project Manager  
Kenny Blanke  
[Kenneth.G.Blanke@usace.army.mil](mailto:Kenneth.G.Blanke@usace.army.mil)  
MVN 2016-1496-CQ

(225) 219-3225  
Project Manager  
Ms. Elizabeth Hill  
WQC Application Number  
WQC 170613-01

Interested parties are hereby notified that a permit application has been received by the New Orleans District of the U.S. Army Corps of Engineers pursuant to: [ ] Section 10 of the Rivers and Harbors Act of March 3, 1899 (30 Stat. 1151; 33 USC 403); and/or [X] Section 404 of the Clean Water Act (86 Stat. 816; 33 USC 1344).

Application has also been made to the Louisiana Department of Environmental Quality, Office of Environmental Services, for a Water Quality Certification (WQC) in accordance with statutory authority contained in LRS30:2074 A(3), and provisions of Section 401 of the Clean Water Act (P.L.95-17).

## **COMMERCIAL BUSINESS PARK DEVELOPMENT IN ASCENSION PARISH**

**NAME OF APPLICANT:** America Homeland, LLC, c/o D & S Environmental Services, Inc., Attn: David Templet, Post Office Box 510, French Settlement, Louisiana 70733.

**LOCATION OF WORK:** Located on an approximate 25.24-acre site, located south of and along North Robert Wilson Road, and on and north of LA Highway 30, near Gonzales, Louisiana, in Section 36, Township 9 South, Range 3 East, located in Ascension Parish, as shown on the enclosed drawings (Latitude 30.21443 N Longitude -90.95668 W). This project is located in Pontchartrain Basin (Maurepas HUC 08070204).

**CHARACTER OF WORK:** The applicant is requesting a Department of the Army permit authorization for the construction of a 20-lot commercial subdivision (Ascension Business Park). The project would consist of approximately twenty (20) commercial lots with building pads, pertinent driveways, common areas (green space), sidewalks, two stormwater treatment ponds with pertinent discharge outfall, a sewage treatment facility, and other appurtenances. Approximately 30,282 cubic yards of earthen material and 11,833 cubic yards of hauled in material (lime treated base and concrete) would be placed on site as a result of project implementation. Approximately 8.8 acres of forested wetlands and 0.02 acre of Other Waters of the United States would be impacted as a result of the project to help further prevent erosion and degradation of water quality or non-point source pollution onsite. The applicant has also stated that the project will comply with local drainage and sewage entities. The applicant has

claimed that the project has been designed to avoid and minimize direct and secondary adverse wetland impacts to the maximum extent practicable. The applicant is proposing to utilize best management practices during and after the construction phase of the project. The applicant is proposing to compensate for the unavoidable impact by purchasing mitigation credits from an approved mitigation bank.

The comment period for the Department of Army Permit and the Louisiana Department of Environmental Quality will close in **20 days** from the date of this joint public notice. Written comments, including suggestions for modifications or objections to the proposed work, stating reasons thereof, are being solicited from anyone having interest in this permit and/or this WQC request and must be mailed so as to be received before or by the last day of the comment period. Letters concerning the Corps of Engineers permit application must reference the applicant's name and the Permit Application Number, and be mailed to the Corps of Engineers at the address above, **ATTENTION: REGULATORY BRANCH**. Similar letters concerning the Water Quality Certification must reference the applicant's name and the WQC application number and be mailed to the Louisiana Department of Environmental Quality at the address above. Individuals or parties may request an extension of time in which to comment on the proposed work by writing or e-mailing the Corps of Engineers Project Manager listed above. Any request must be specific and substantively supportive of the requested extension, and received by this office prior to the end of the initial comment period. The Section Chief will review the request and the requestor will be promptly notified of the decision to grant or deny the request. If granted, the time extension will be continuous to the initial comment period and, inclusive of the initial comment period, will not exceed a total of 30 calendar days.

The application for this proposed project is on file with the Louisiana Department of Environmental Quality and may be examined during weekdays between 8:00 a.m. and 4:30 p.m. Copies may be obtained upon payment of costs of reproduction.

### **Corps of Engineers Permit Criteria**

The decision whether to issue a permit will be based on an evaluation of the probable impacts, including cumulative impacts of the proposed activity on the public interest. That decision will reflect the national concern for both protection and utilization of important resources. The benefit which reasonably may be expected to accrue from the proposal must be balanced against its reasonably foreseeable detriments. All factors which may be relevant to the proposal will be considered including the cumulative effects thereof; among those are conservation, economics, aesthetics, general environmental concerns, wetlands, historic properties, fish and wildlife values, flood hazards, floodplain values, land use, navigation, shoreline erosion and accretion, recreation, water supply and conservation, water quality, energy needs, safety, food and fiber production, mineral needs, considerations of property ownership and, in general, the needs and welfare of the people.

The U.S. Army Corps of Engineers is soliciting comments from the public, federal, state, and local agencies and officials, Indian Tribes, and other interested parties in order to consider and evaluate the impacts of this proposed activity. Any comments received will be considered by the US Army Corps of Engineers to determine whether to make, modify, condition, or deny a permit for this proposal. To make this decision, comments are used to assess impacts on

endangered species, historic properties, water quality, general environmental effects, and other public interest factors listed above. Comments are used in the preparation of an Environmental Assessment and/or an Environmental Impact Statement pursuant to the National Environmental Policy Act. Comments are also used to determine the need for a public hearing and to determine the overall public interest of the proposed activity.

The New Orleans District is unaware of properties listed on the National Register of Historic Places near the proposed work. The possibility exists that the proposed work may damage or destroy presently unknown archeological, scientific, prehistorical, historical sites, or data. Copies of this notice are being sent to the State Archeologist and State Historic Preservation Officer.

Our initial finding is that the proposed work would neither affect any species listed as endangered by the U.S. Departments of Interior or Commerce, nor affect any habitat designated as critical to the survival and recovery of any endangered species. Utilizing Standard Local Operating Procedure for Endangered Species in Louisiana (SLOPES), dated October 22, 2014, between the U.S. Army Corps of Engineers, New Orleans and U.S. Fish and Wildlife Service, Ecological Services Office, the Corps has determined that the proposed activity would have no effect on any listed species.

This notice initiates the Essential Fish Habitat (EFH) consultation requirements of the Magnuson-Stevens Fishery Conservation and Management Act. The applicant's proposal would result in the destruction or alteration of 0 acres of EFH utilized by various life stages of red drum and penaeid shrimp. Our initial determination is that the proposed action would not have a substantial adverse impact on EFH or federally managed fisheries in the Gulf of Mexico. Our final determination relative to project impacts and the need for mitigation measures is subject to review by and coordination with the National Marine Fisheries Service.

If the proposed work involves deposits of dredged or fill material into navigable waters, the evaluation of the probable impacts will include the application of guidelines established by the Administrator of the Environmental Protection Agency. Also, a certification that the proposed activity will not violate applicable water quality standards will be required from the Department of Environmental Quality, Office of Environmental Services, before a permit is issued.

Any person may request, in writing, within the comment period specified in this notice, that a public hearing be held to consider this application. Requests for public hearings shall state, with particularity, the reasons for holding a public hearing. You are requested to communicate the information contained in this notice to any other parties whom you deem likely to have interest in the matter.

JOHN M. HERMAN  
Chief, Central Evaluation Section  
Regulatory Branch

Enclosure

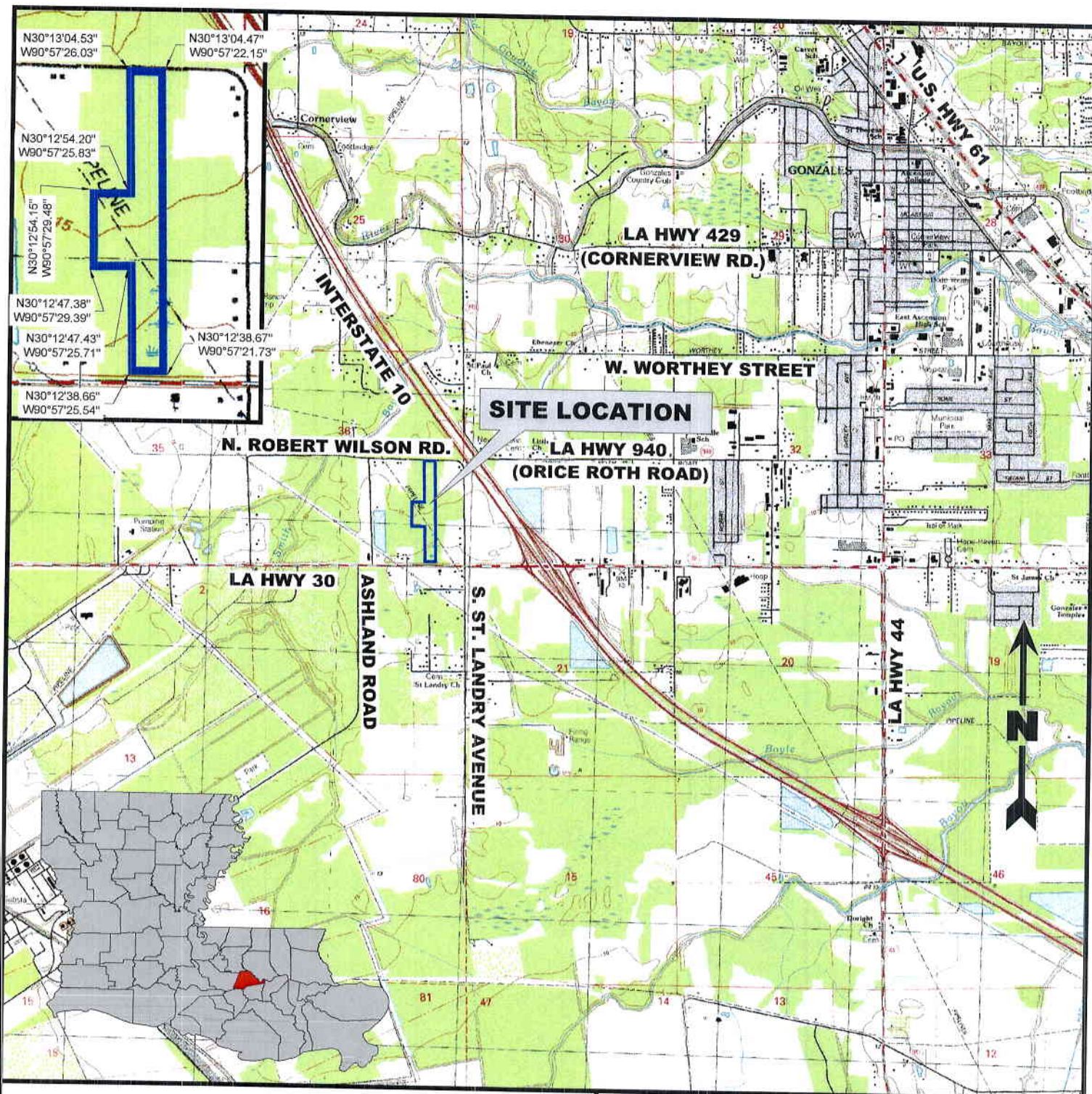

3,500' 0 3,500'  
Scale: 1" = 3,500'

### Notes

Property is located in Section 36 T9S-R2E

Latitude: 30°12'51.96"N Longitude: 90°57'24.06"W

### Reference

Base map comprised of U.S.G.S. 7.5 minute topographic map "Gonzales, LA".

America Homeland, L.L.C.

Ascension Business Park

### Vicinity Map

Ascension Parish, Louisiana

**D & S**  
ENVIRONMENTAL SERVICES, INC.

Project. No.: 14-2017-DOA

Date: 04-02-2017

Figure No.: 1

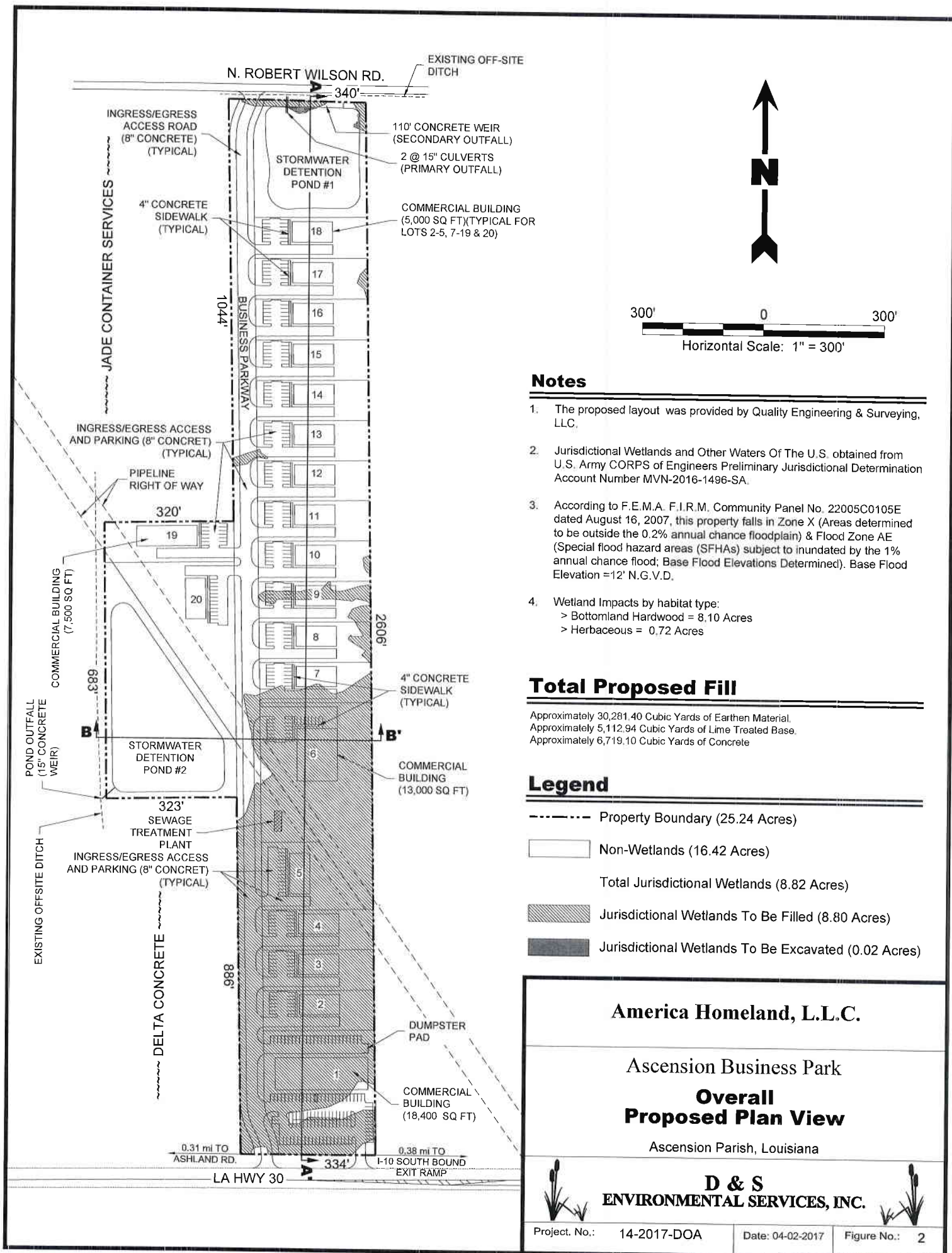

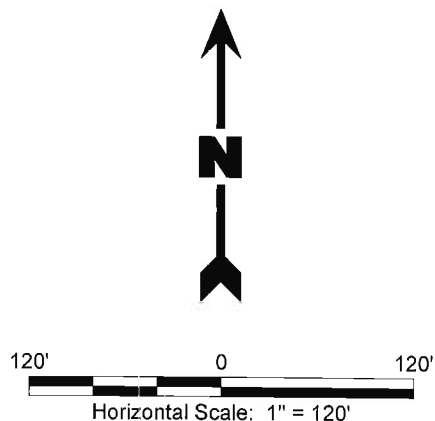

## Notes

1. The proposed layout was provided by Quality Engineering & Surveying, LLC.
2. Jurisdictional Wetlands and Other Waters Of The U.S. obtained from U.S. Army CORPS of Engineers Preliminary Jurisdictional Determination Account Number MVN-2016-1496-SA.
3. According to F.E.M.A. F.I.R.M. Community Panel No. 22005C0105E dated August 16, 2007, this property falls in Zone X (Areas determined to be outside the 0.2% annual chance floodplain) & Flood Zone AE (Special flood hazard areas (SFHAs) subject to inundated by the 1% annual chance flood; Base Flood Elevations Determined). Base Flood Elevation = 12' N.G.V.D.
4. Wetland Impacts by habitat type:
  - > Bottomland Hardwood = 8.10 Acres
  - > Herbaceous = 0.72 Acres

## Total Proposed Fill

Approximately 30,281.40 Cubic Yards of Earthen Material.  
 Approximately 5,112.94 Cubic Yards of Lime Treated Base.  
 Approximately 6,719.10 Cubic Yards of Concrete

## Legend

- Property Boundary (25.24 Acres)
- Non-Wetlands (16.42 Acres)
- Total Jurisdictional Wetlands (8.82 Acres)
- Jurisdictional Wetlands To Be Filled (8.80 Acres)
- Jurisdictional Wetlands To Be Excavated (0.02 Acres)

**America Homeland, L.L.C.**

**Ascension Business Park**

**Proposed Plan View**

Ascension Parish, Louisiana

**D & S  
ENVIRONMENTAL SERVICES, INC.**

Project. No.: 14-2017-DOA Date: 04-02-2017 Figure No.: 3

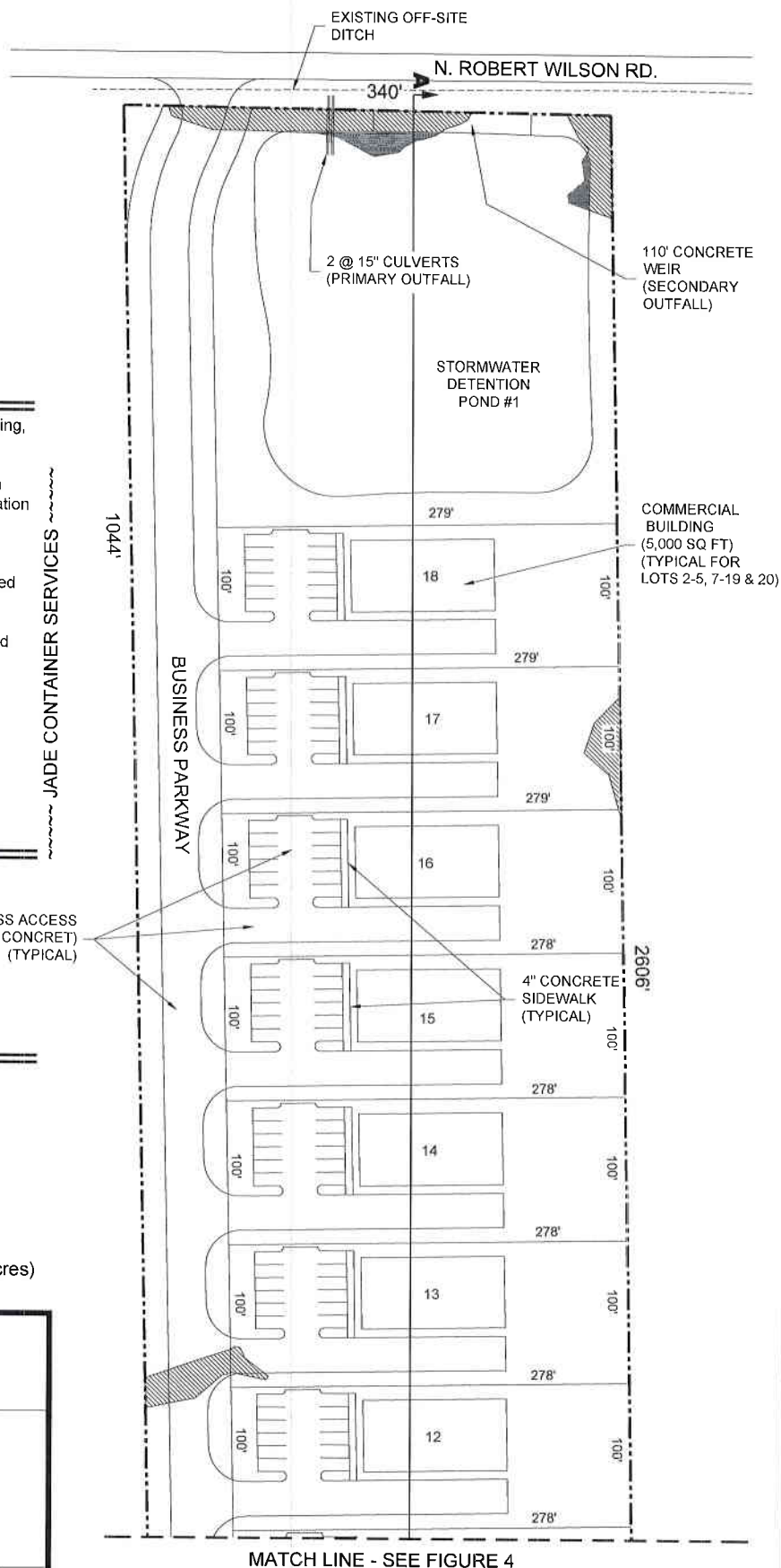





INGRESS/EGRESS ACCESS  
AND PARKING (8" CONCRET)  
(TYPICAL)

PIPELINE  
RIGHT OF WAY

1. The proposed layout was provided by Quality Engineering & Surveying, LLC.
2. Jurisdictional Wetlands and Other Waters Of The U.S. obtained from U.S. Army CORPS of Engineers Preliminary Jurisdictional Determination Account Number MVN-2016-1496-SA.
3. According to F.E.M.A. F.I.R.M. Community Panel No. 22005C0105E dated August 16, 2007, this property falls in Zone X (Areas determined to be outside the 0.2% annual chance floodplain) & Flood Zone AE (Special flood hazard areas (SFHAs) subject to inundation by the 1% annual chance flood; Base Flood Elevations Determined), Base Flood Elevation = 12' N.G.V.D.
4. Wetland Impacts by habitat type:
  - > Bottomland Hardwood = 8.10 Acres
  - > Herbaceous = 0.72 Acres

Approximately 30,281.40 Cubic Yards of Earthen Material,  
Approximately 5,112.94 Cubic Yards of Lime Treated Base,  
Approximately 6,719.10 Cubic Yards of Concrete

~~~~~ DELTA CONCRETE ~~~~~

INGRESS/EGRESS ACCESS  
AND PARKING (8" CONCRET)  
(TYPICAL)

0.31 mi TO  
ASHLAND RD

0.38 mi TO  
I-10 SOUTH BOUND  
EXIT RAMP

LA HWY 30

**D & S  
ENVIRONMENTAL SERVICES, INC.**



 Property Boundary (25.24 Acres)  
 Non-Wetlands (16.42 Acres)  
 Total Jurisdictional Wetlands (8.82 Acres)  
 Jurisdictional Wetlands To Be Filled (8.80 Acres)  
 Jurisdictional Wetlands To Be Excavated (0.02 Acres)

|               |             |                  |             |   |
|---------------|-------------|------------------|-------------|---|
| Project. No.: | 14-2017-DOA | Date: 04-02-2017 | Figure No.: | 5 |
|---------------|-------------|------------------|-------------|---|

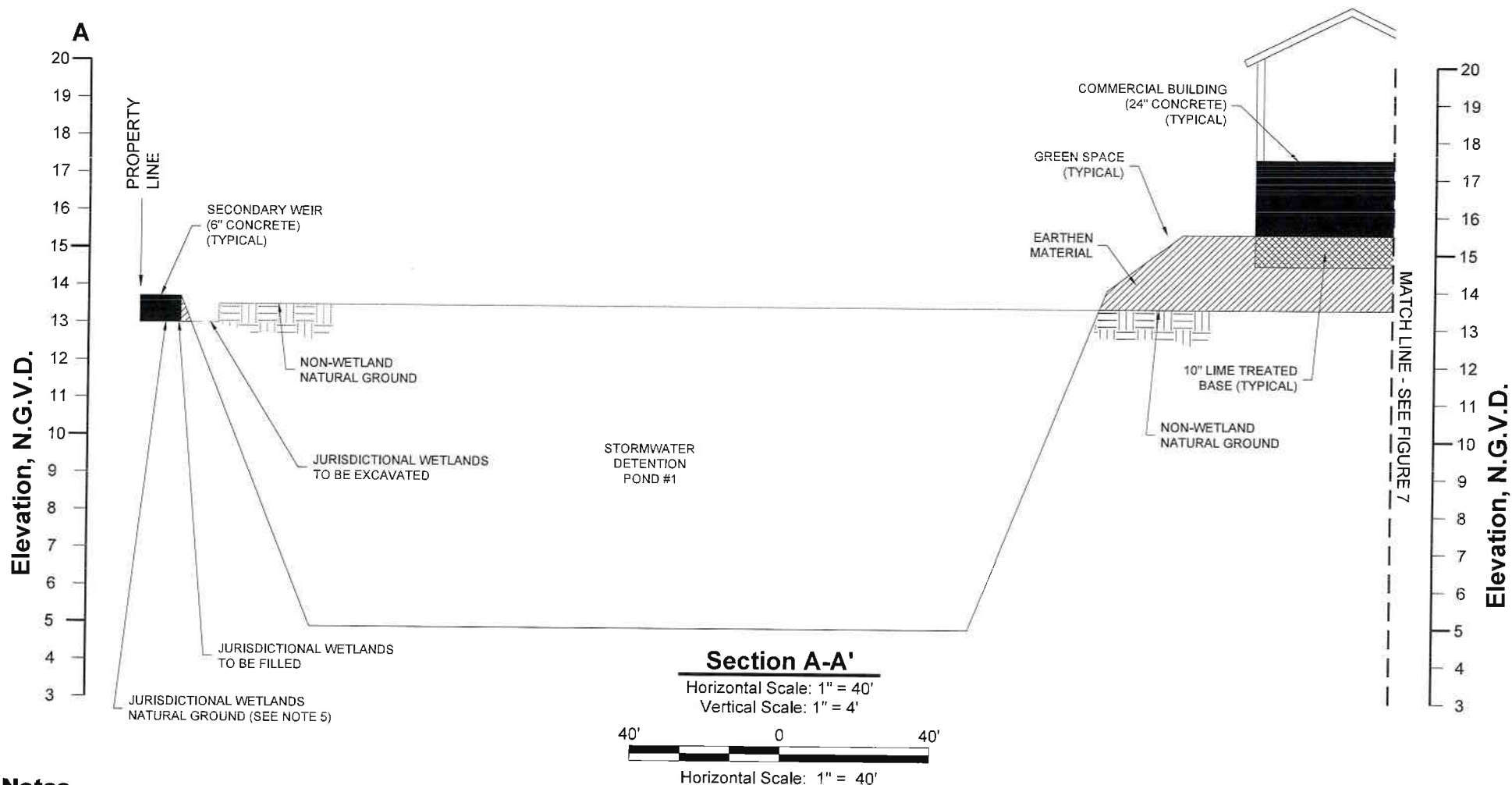

## Notes

- The proposed layout was provided by Quality Engineering & Surveying, LLC.
- Jurisdictional Wetlands and Other Waters Of The U.S. obtained from U.S. Army CORPS of Engineers Preliminary Jurisdictional Determination Account Number MVN-2016-1496-SA.
- According to F.E.M.A. F.I.R.M. Community Panel No. 22005C0105E dated August 16, 2007, this property falls in Zone X (Areas determined to be outside the 0.2% annual chance floodplain) & Flood Zone AE (Special flood hazard areas (SFHAs) subject to inundated by the 1% annual chance flood; Base Flood Elevations Determined). Base Flood Elevation = 12' N.G.V.D.
- Non-wetland natural ground elevations average 13'-6" N.G.V.D. Elevation data was obtained from topographic data provided by Quality Engineering & Surveying, LLC Drainage Impact Study.
- Natural Ground elevations in existing jurisdictional wetlands are approximately 6" lower than adjacent non-wetland ground elevations.

## Legend

- Earthen Material
- Lime Treated Base
- Concrete

America Homeland, L.L.C.

Ascension Business Park

**Section View A-A'**

Ascension Parish, Louisiana

**D & S**  
**ENVIRONMENTAL SERVICES, INC.**

Project No.: 14-2017-DOA

Date: 04-02-2017

Figure No.: 6

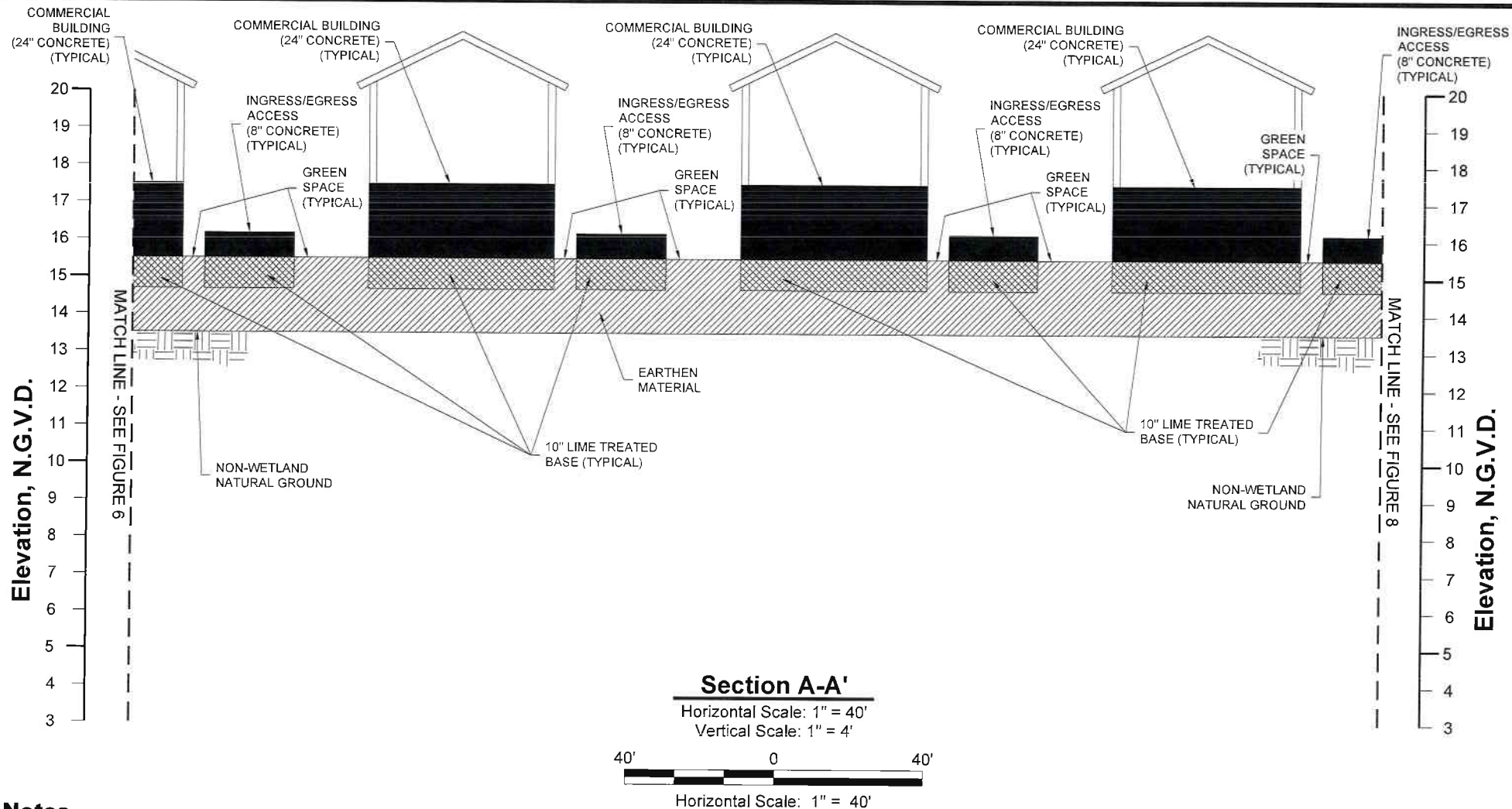

## Notes

1. The proposed layout was provided by Quality Engineering & Surveying, LLC.
2. Jurisdictional Wetlands and Other Waters Of The U.S. obtained from U.S. Army CORPS of Engineers Preliminary Jurisdictional Determination Account Number MVN-2016-1496-SA.
3. According to F.E.M.A. F.I.R.M. Community Panel No. 22005C0105E dated August 16, 2007, this property falls in Zone X (Areas determined to be outside the 0.2% annual chance floodplain) & Flood Zone AE (Special flood hazard areas (SFHAs) subject to inundated by the 1% annual chance flood; Base Flood Elevations Determined). Base Flood Elevation = 12' N.G.V.D.
4. Non-wetland natural ground elevations average 13'-6" N.G.V.D. Elevation data was obtained from topographic data provided by Quality Engineering & Surveying, LLC Drainage Impact Study.
5. Natural Ground elevations in existing jurisdictional wetlands are approximately 6" lower than adjacent non-wetland ground elevations.

## Legend

|  |                   |
|--|-------------------|
|  | Earthen Material  |
|  | Lime Treated Base |
|  | Concrete          |

**America Homeland, L.L.C.**

**Ascension Business Park**

**Section View A-A'**  
**(Continued)**

Ascension Parish, Louisiana

**D & S**  
**ENVIRONMENTAL SERVICES, INC.**

Project No.: 14-2017-DOA

Date: 04-02-2017

Figure No.: 7

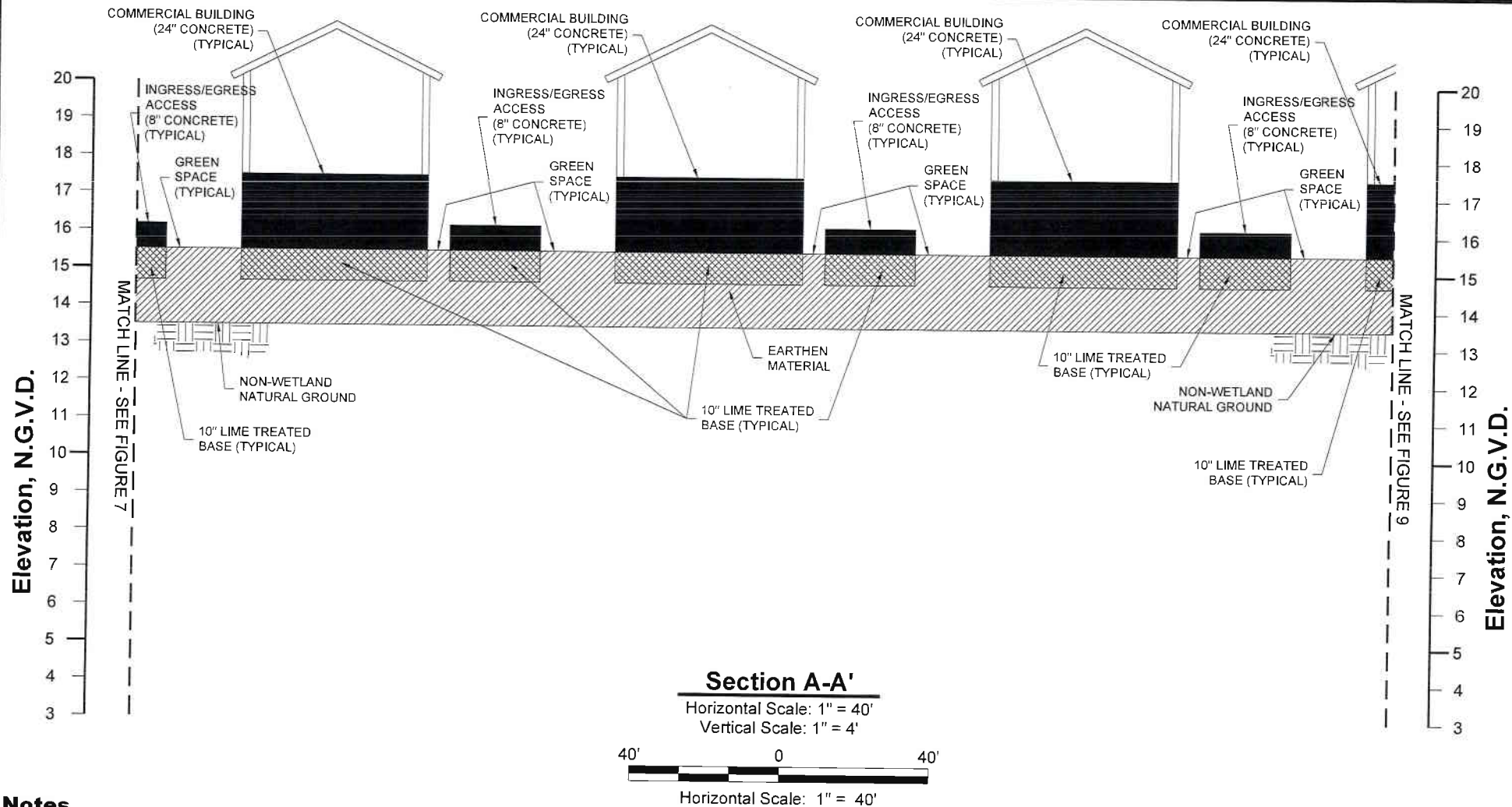

## Notes

1. The proposed layout was provided by Quality Engineering & Surveying, LLC.
2. Jurisdictional Wetlands and Other Waters Of The U.S. obtained from U.S. Army CORPS of Engineers Preliminary Jurisdictional Determination Account Number MVN-2016-1496-SA.
3. According to F.E.M.A. F.I.R.M. Community Panel No. 22005C0105E dated August 16, 2007, this property falls in Zone X (Areas determined to be outside the 0.2% annual chance floodplain) & Flood Zone AE (Special flood hazard areas (SFHAs) subject to inundated by the 1% annual chance flood; Base Flood Elevations Determined). Base Flood Elevation = 12' N.G.V.D.
4. Non-wetland natural ground elevations average 13'-6" N.G.V.D. Elevation data was obtained from topographic data provided by Quality Engineering & Surveying, LLC Drainage Impact Study.
5. Natural Ground elevations in existing jurisdictional wetlands are approximately 6" lower than adjacent non-wetland ground elevations.

## Legend

-  Earthen Material
-  Lime Treated Base
-  Concrete

**America Homeland, L.L.C.**

**Ascension Business Park**

**Section View A-A'  
(Continued)**

Ascension Parish, Louisiana

**D & S  
ENVIRONMENTAL SERVICES, INC.**

Project No.: 14-2017-DOA

Date: 04-02-2017

Figure No.: 8

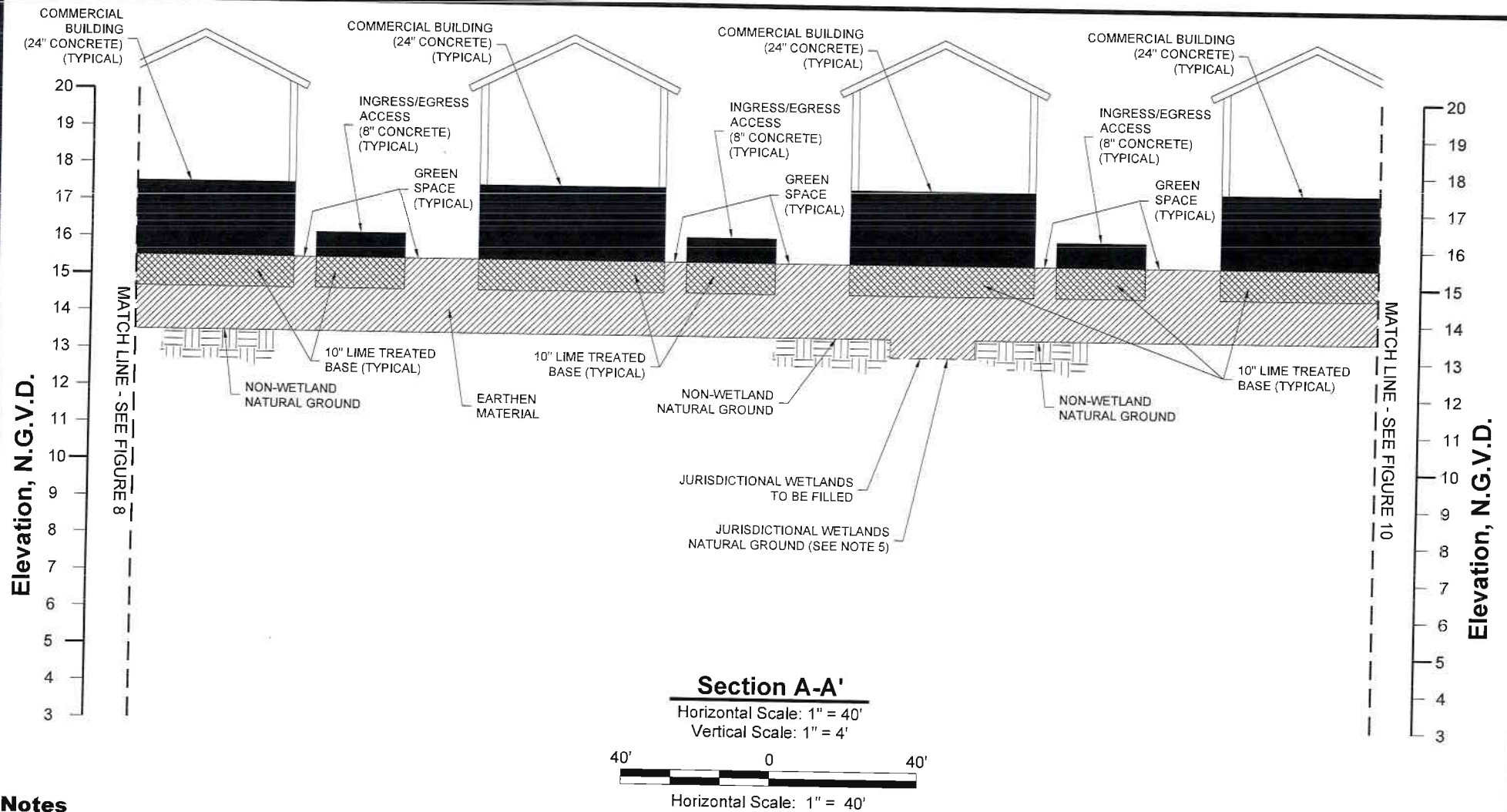

## Notes

1. The proposed layout was provided by Quality Engineering & Surveying, LLC.
2. Jurisdictional Wetlands and Other Waters Of The U.S. obtained from U.S. Army CORPS of Engineers Preliminary Jurisdictional Determination Account Number MVN-2016-1496-SA.
3. According to F.E.M.A. F.I.R.M. Community Panel No. 22005C0105E dated August 16, 2007, this property falls in Zone X (Areas determined to be outside the 0.2% annual chance floodplain) & Flood Zone AE (Special flood hazard areas (SFHAs) subject to inundated by the 1% annual chance flood; Base Flood Elevations Determined). Base Flood Elevation = 12' N.G.V.D.
4. Non-wetland natural ground elevations average 13'-6" N.G.V.D. Elevation data was obtained from topographic data provided by Quality Engineering & Surveying, LLC Drainage Impact Study.
5. Natural Ground elevations in existing jurisdictional wetlands are approximately 6" lower than adjacent non-wetland ground elevations.

## Legend

-  Earthen Material
-  Lime Treated Base
-  Concrete

**America Homeland, L.L.C.**

## Ascension Business Park Section View A-A' (Continued)

Ascension Parish, Louisiana

**D & S  
ENVIRONMENTAL SERVICES, INC.**

Project No.: 14-2017-DOA

Date: 04-02-2017

Figure No.: 9

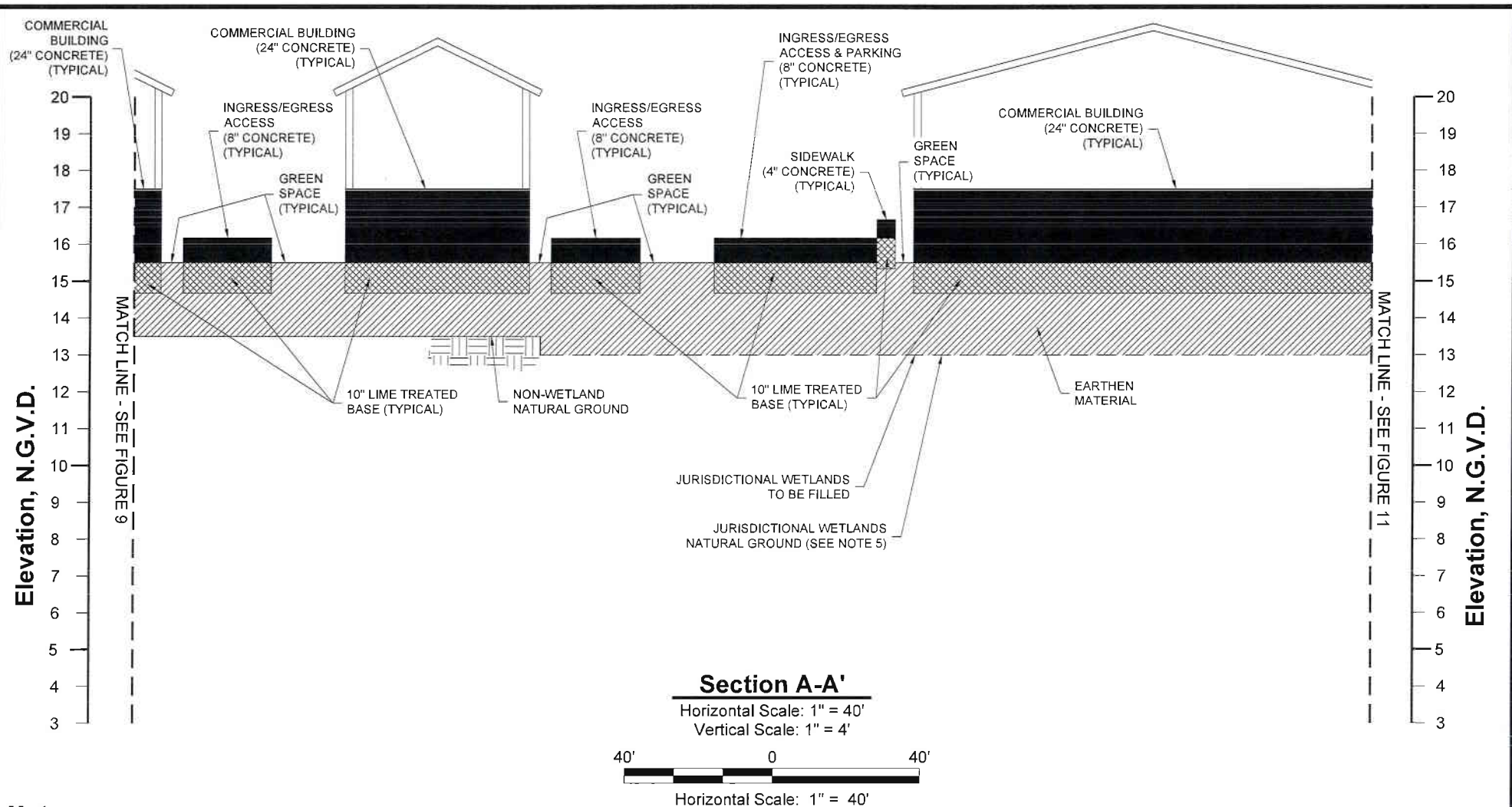

**America Homeland, L.L.C.**

**Ascension Business Park**  
**Section View A-A'**  
**(Continued)**

Ascension Parish, Louisiana

**D & S**  
**ENVIRONMENTAL SERVICES, INC.**

Project. No.: 14-2017-DOA

Date: 04-02-2017

Figure No.: 10

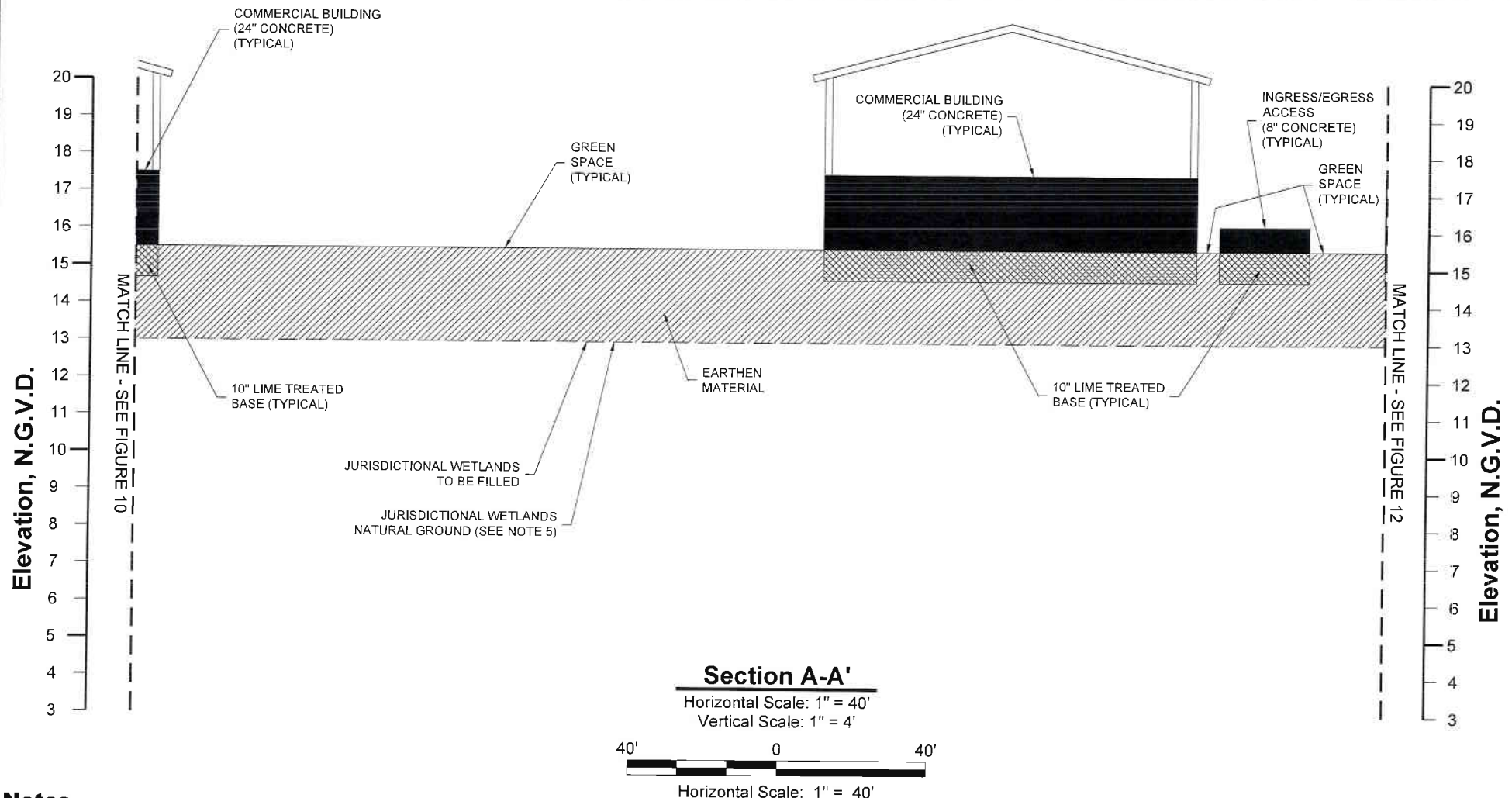

## Notes

1. The proposed layout was provided by Quality Engineering & Surveying, LLC.
2. Jurisdictional Wetlands and Other Waters Of The U.S. obtained from U.S. Army CORPS of Engineers Preliminary Jurisdictional Determination Account Number MVN-2016-1496-SA.
3. According to F.E.M.A. F.I.R.M. Community Panel No. 22005C0105E dated August 16, 2007, this property falls in Zone X (Areas determined to be outside the 0.2% annual chance floodplain) & Flood Zone AE (Special flood hazard areas (SFHAs) subject to inundated by the 1% annual chance flood; Base Flood Elevations Determined). Base Flood Elevation = 12' N.G.V.D.
4. Non-wetland natural ground elevations average 13'-6" N.G.V.D. Elevation data was obtained from topographic data provided by Quality Engineering & Surveying, LLC Drainage Impact Study.
5. Natural Ground elevations in existing jurisdictional wetlands are approximately 6" lower than adjacent non-wetland ground elevations.

## Legend

-  Earthen Material
-  Lime Treated Base
-  Concrete

**America Homeland, L.L.C.**

**Ascension Business Park**

**Section View A-A'**  
**(Continued)**

Ascension Parish, Louisiana

**D & S**  
**ENVIRONMENTAL SERVICES, INC.**

Project No.: 14-2017-DOA

Date: 04-02-2017

Figure No.: 11

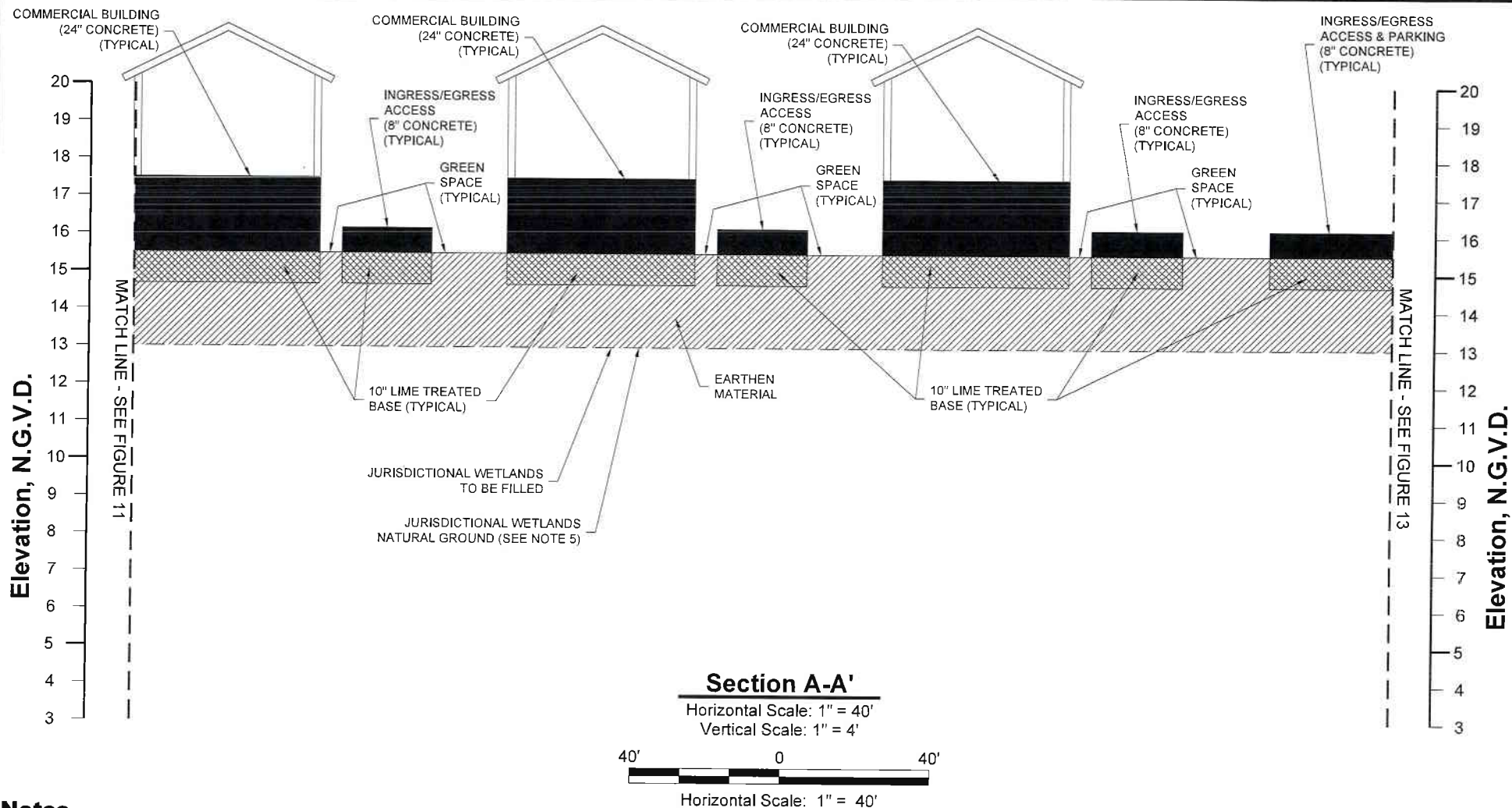

**America Homeland, L.L.C.**

**Ascension Business Park**

**Section View A-A'  
(Continued)**

Ascension Parish, Louisiana

**D & S  
ENVIRONMENTAL SERVICES, INC.**

Project No.: 14-2017-DOA

Date: 04-02-2017

Figure No.: 12

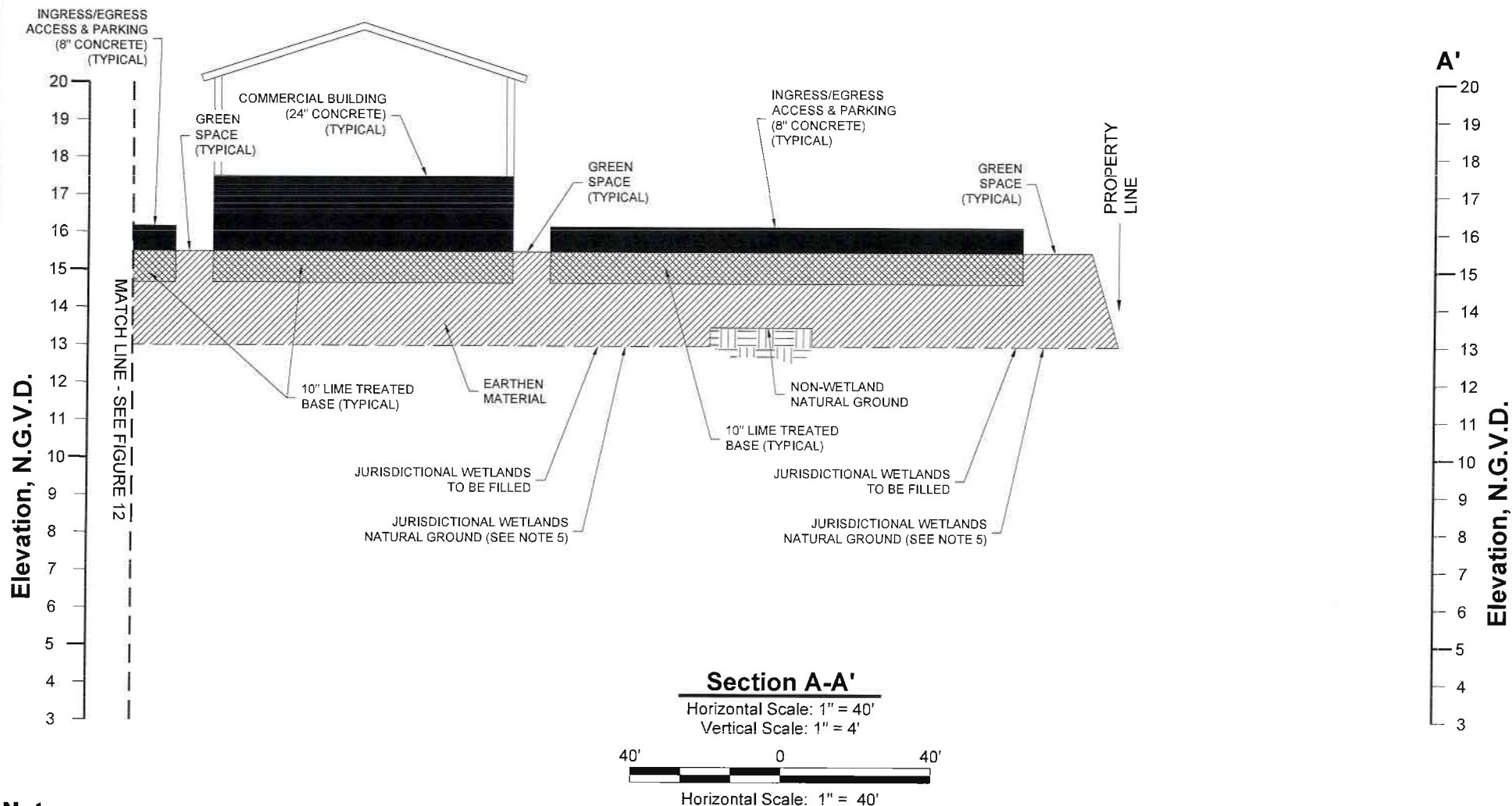

## Notes

1. The proposed layout was provided by Quality Engineering & Surveying, LLC.
2. Jurisdictional Wetlands and Other Waters Of The U.S. obtained from U.S. Army CORPS of Engineers Preliminary Jurisdictional Determination Account Number MVN-2016-1496-SA.
3. According to F.E.M.A. F.I.R.M. Community Panel No. 22005C0105E dated August 16, 2007, this property falls in Zone X (Areas determined to be outside the 0.2% annual chance floodplain) & Flood Zone AE (Special flood hazard areas (SFHAs) subject to inundated by the 1% annual chance flood; Base Flood Elevations Determined). Base Flood Elevation = 12' N.G.V.D.
4. Non-wetland natural ground elevations average 13'-6" N.G.V.D. Elevation data was obtained from topographic data provided by Quality Engineering & Surveying, LLC Drainage Impact Study.
5. Natural Ground elevations in existing jurisdictional wetlands are approximately 6" lower than adjacent non-wetland ground elevations.

## Legend

|  |                   |
|--|-------------------|
|  | Earthen Material  |
|  | Lime Treated Base |
|  | Concrete          |

America Homeland, L.L.C.

Ascension Business Park

**Section View A-A'**  
(Continued)

Ascension Parish, Louisiana



**D & S**  
ENVIRONMENTAL SERVICES, INC.



Project No.: 14-2017-DOA

Date: 04-02-2017

Figure No.: 13

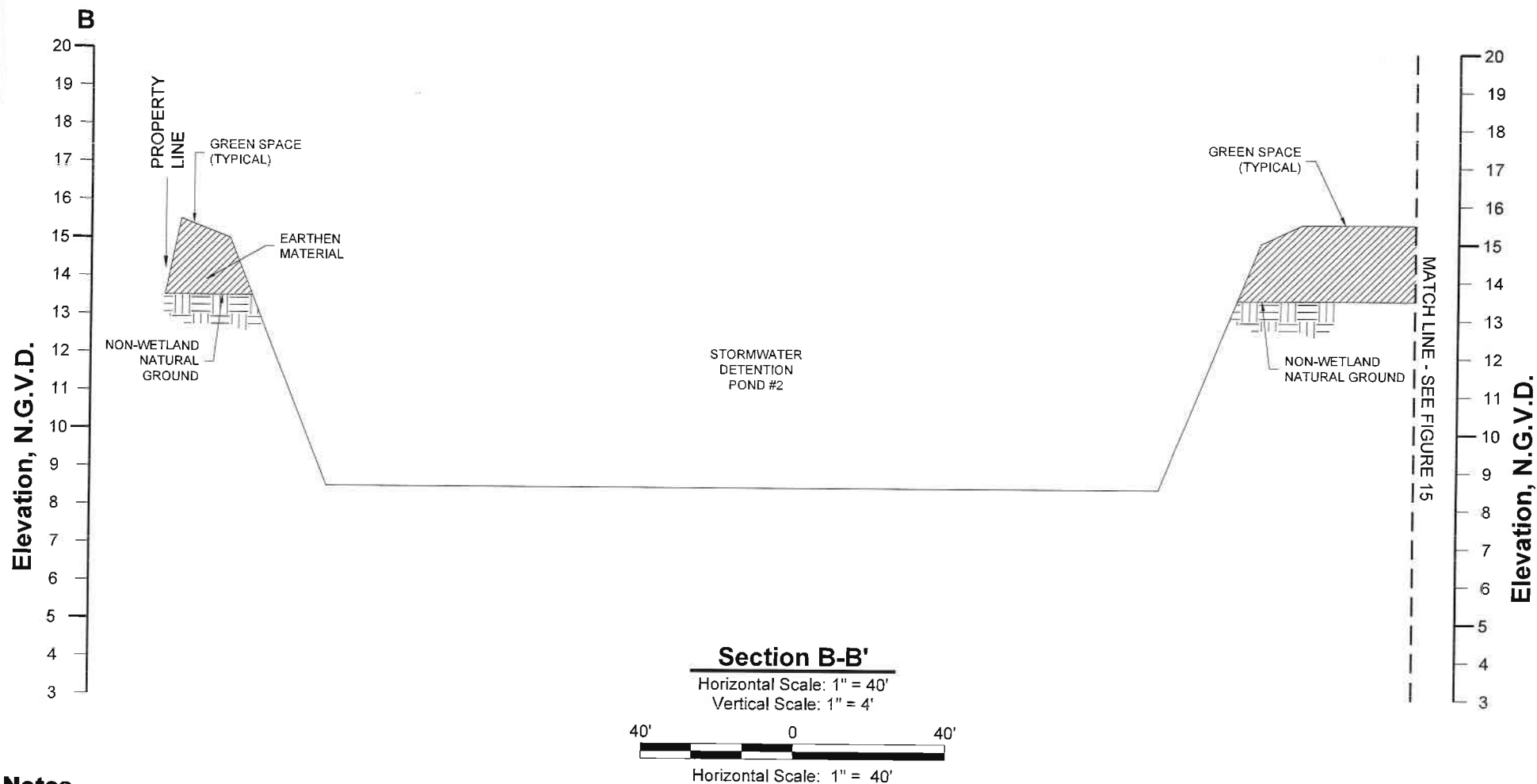

## Notes

1. The proposed layout was provided by Quality Engineering & Surveying, LLC.
2. Jurisdictional Wetlands and Other Waters Of The U.S. obtained from U.S. Army CORPS of Engineers Preliminary Jurisdictional Determination Account Number MVN-2016-1496-SA.
3. According to F.E.M.A. F.I.R.M. Community Panel No. 22005C0105E dated August 16, 2007, this property falls in Zone X (Areas determined to be outside the 0.2% annual chance floodplain) & Flood Zone AE (Special flood hazard areas (SFHAs) subject to inundated by the 1% annual chance flood; Base Flood Elevations Determined). Base Flood Elevation = 12' N.G.V.D.
4. Non-wetland natural ground elevations average 13'-6" N.G.V.D. Elevation data was obtained from topographic data provided by Quality Engineering & Surveying, LLC Drainage Impact Study.
5. Natural Ground elevations in existing jurisdictional wetlands are approximately 6" lower than adjacent non-wetland ground elevations.

## Legend

-  Earthen Material
-  Lime Treated Base
-  Concrete

**America Homeland, L.L.C.**

**Ascension Business Park**

**Section View B-B'**

Ascension Parish, Louisiana

**D & S**  
**ENVIRONMENTAL SERVICES, INC.**

Project No.: 14-2017-DOA

Date: 04-02-2017

Figure No.: 14

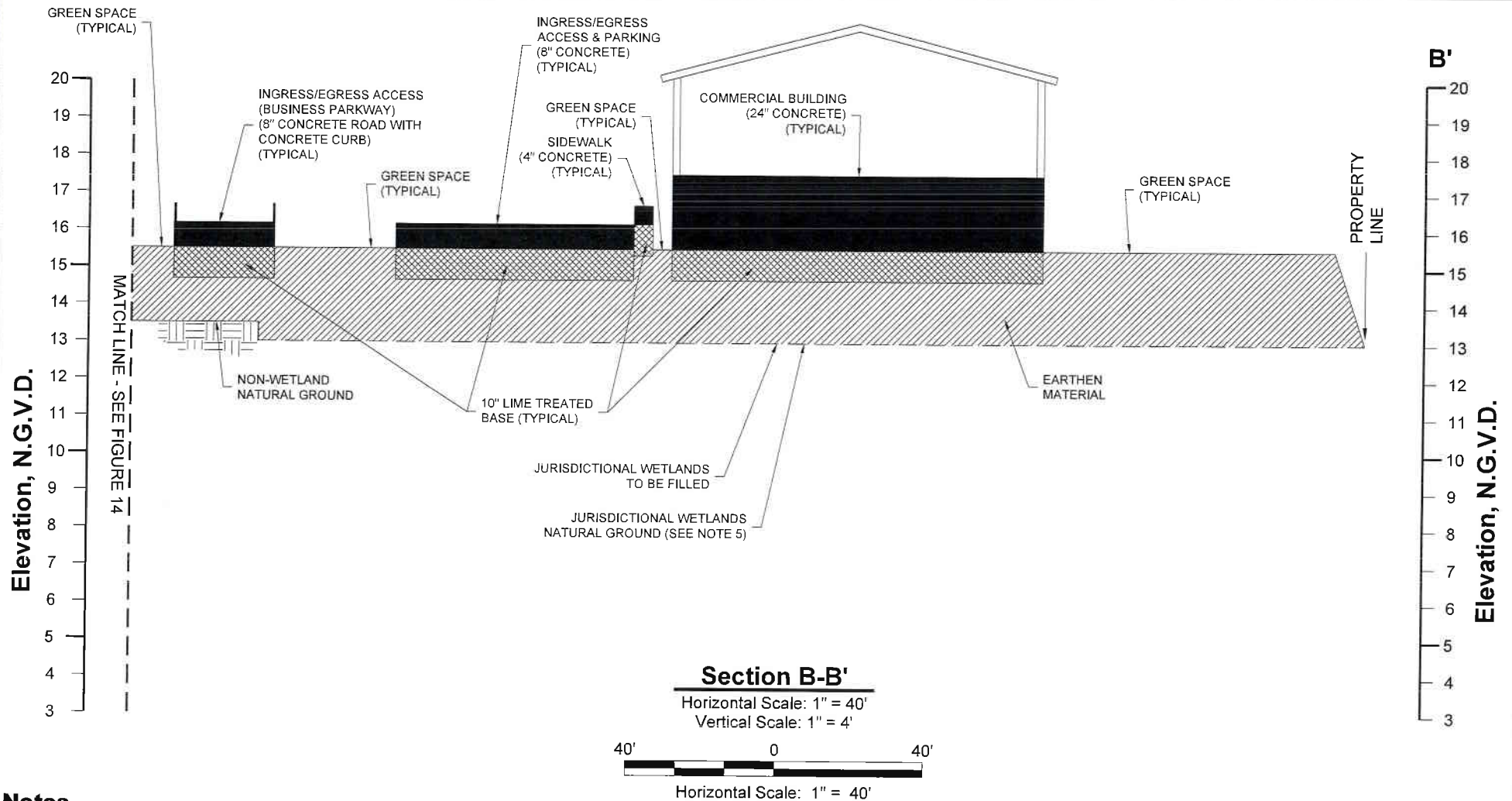

## Notes

1. The proposed layout was provided by Quality Engineering & Surveying, LLC.
2. Jurisdictional Wetlands and Other Waters Of The U.S. obtained from U.S. Army CORPS of Engineers Preliminary Jurisdictional Determination Account Number MVN-2016-1496-SA.
3. According to F.E.M.A. F.I.R.M. Community Panel No. 22005C0105E dated August 16, 2007, this property falls in Zone X (Areas determined to be outside the 0.2% annual chance floodplain) & Flood Zone AE (Special flood hazard areas (SFHAs) subject to inundated by the 1% annual chance flood; Base Flood Elevations Determined). Base Flood Elevation = 12' N.G.V.D.
4. Non-wetland natural ground elevations average 13'-6" N.G.V.D. Elevation data was obtained from topographic data provided by Quality Engineering & Surveying, LLC Drainage Impact Study.
5. Natural Ground elevations in existing jurisdictional wetlands are approximately 6" lower than adjacent non-wetland ground elevations.

## Legend

|  |                   |
|--|-------------------|
|  | Earthen Material  |
|  | Lime Treated Base |
|  | Concrete          |

**America Homeland, L.L.C.**

**Ascension Business Park**

**Section View B-B'**  
**(Continued)**

Ascension Parish, Louisiana

**D & S**  
**ENVIRONMENTAL SERVICES, INC.**

Project. No.: 14-2017-DOA

Date: 04-02-2017

Figure No.: 15