



DEPARTMENT OF THE ARMY  
CORPS OF ENGINEERS, NEW ORLEANS DISTRICT  
7400 LEAKE AVENUE  
NEW ORLEANS, LOUISIANA 70118

20 March 2017

REPLY TO  
ATTENTION OF

Operations Division  
Eastern Evaluation Section

Project Manager  
Melissa Marino  
(504) 862-2637  
[Melissa.L.Marino@usace.army.mil](mailto:Melissa.L.Marino@usace.army.mil)

SUBJECT: MVN-2016-01481-MM

**PUBLIC NOTICE**

Interested parties are hereby notified that a permit application has been received by the New Orleans District of the U.S. Army Corps of Engineers pursuant to: [X] Section 10 of the Rivers and Harbors Act of March 3, 1899 (30 Stat. 1151; 33 USC 403); and/or [ ] Section 404 of the Clean Water Act (86 Stat. 816; 33 USC 1344).

**SOUTH PASS 89 ARTIFICIAL REEF IN THE GULF OF MEXICO**

**NAME OF APPLICANT:** Louisiana Department of Wildlife and Fisheries (LDWF), Artificial Reef Program, Post Office Box 98000, Baton Rouge, Louisiana 70808.

**LOCATION OF WORK:** Gulf of Mexico, Outer Continental Shelf, South Pass Area, Block 89, off the coast of Plaquemines Parish, Louisiana, as shown on the attached drawings.

**CHARACTER OF WORK:** Enhance the existing South Pass 89 artificial reef by installing and maintaining Fieldwood Energy's South Pass 75-A jacket to provide structural habitat for the purpose of enhancing fishing opportunities in the Gulf of Mexico. Clearance from the top of the deployed platform jacket to the water surface will be approximately 247 feet. This request is pursuant to Act 100, 1986 Louisiana Legislature and the National Fishing Enhancement Act of 1984.

The comment period will close **15 days** from the date of this public notice. Written comments, including suggestions for modifications or objections to the proposed work, stating reasons thereof, are being solicited from anyone having interest in this permit and must be mailed so as to be received before or by the last day of the comment period. Letters concerning the Corps of Engineers permit application must reference the applicant's name and the Permit Application Number, and be mailed to the Corps of Engineers at the address above, **ATTENTION: REGULATORY BRANCH**. Individuals or parties may request an extension of time in which to comment on the proposed work by writing or e-mailing the Corps of Engineers Project Manager listed above. Any request must be specific and substantively supportive of the requested extension, and received by this office prior to the end of the initial comment period. The Section Chief

will review the request and the requestor will be promptly notified of the decision to grant or deny the request. If granted, the time extension will be continuous to the initial comment period and, inclusive of the initial comment period, will not exceed a total of 30 calendar days.

### **Corps of Engineers Permit Criteria**

The decision whether to issue a permit will be based on an evaluation of the impact of the proposed work on navigation and national security.

The U.S. Army Corps of Engineers is soliciting comments from the public, federal, state, and local agencies and officials, Indian Tribes, and other interested parties in order to consider and evaluate the impacts of this proposed activity. Any comments received will be considered by the U.S. Army Corps of Engineers to determine whether to make, modify, condition, or deny a permit for this proposal. To make this decision, comments are used to assess impacts on endangered species, historic properties, water quality, general environmental effects, and other public interest factors listed above. Comments are used in the preparation of an Environmental Assessment and/or an Environmental Impact Statement pursuant to the National Environmental Policy Act. Comments are also used to determine the need for a public hearing and to determine the overall public interest of the proposed activity.

The New Orleans District is unaware of properties listed on the National Register of Historic Places near the proposed work. The possibility exists that the proposed work may damage or destroy presently unknown archeological, scientific, prehistorical, historical sites, or data. Issuance of this public notice solicits input from the State Archeologist and the State Historic Preservation Officer regarding potential impacts to cultural resources.

Our initial finding is that the proposed work would neither affect critical habitat nor any species listed as endangered by the U.S. Department of Commerce.

This notice initiates the Essential Fish Habitat (EFH) consultation requirements of the Magnuson-Stevens Fishery Conservation and Management Act. The applicant's proposal may result in the alteration of **0.87** acres of EFH utilized by various life stages of red drum, reef fish, penaeid shrimp and coastal migratory pelagics. Our initial determination is that the proposed action would not have a substantial adverse impact on EFH or federally managed fisheries in the Gulf of Mexico. Our final determination relative to project impacts and the need for mitigation measures is subject to review by and coordination with the National Marine Fisheries Service.

If the proposed work involves deposits of dredged or fill material into navigable waters, the evaluation of the probable impacts will include the application of guidelines established by the Administrator of the Environmental Protection Agency. Also, a certification that the proposed activity will not violate applicable water quality standards will be required from the Department of Environmental Quality before a permit is issued.

The applicant has certified that the proposed activity described in the application complies with and will be conducted in a manner that is consistent with the Louisiana Coastal Resources Program. The Department of the Army permit will not be issued unless the applicant received approval or a waiver of the Coastal Use Permit by the Department of Natural Resources.

Any person may request, in writing, within the comment period specified in this notice, that a public hearing be held to consider this application. Requests for public hearings shall state, with particularity, the reasons for holding a public hearing.

You are requested to communicate the information contained in this notice to any other parties whom you deem likely to have interest in the matter.

Michael Farabee  
Chief, Eastern Evaluation Section

Attachments

# Louisiana Artificial Reef Planning Areas

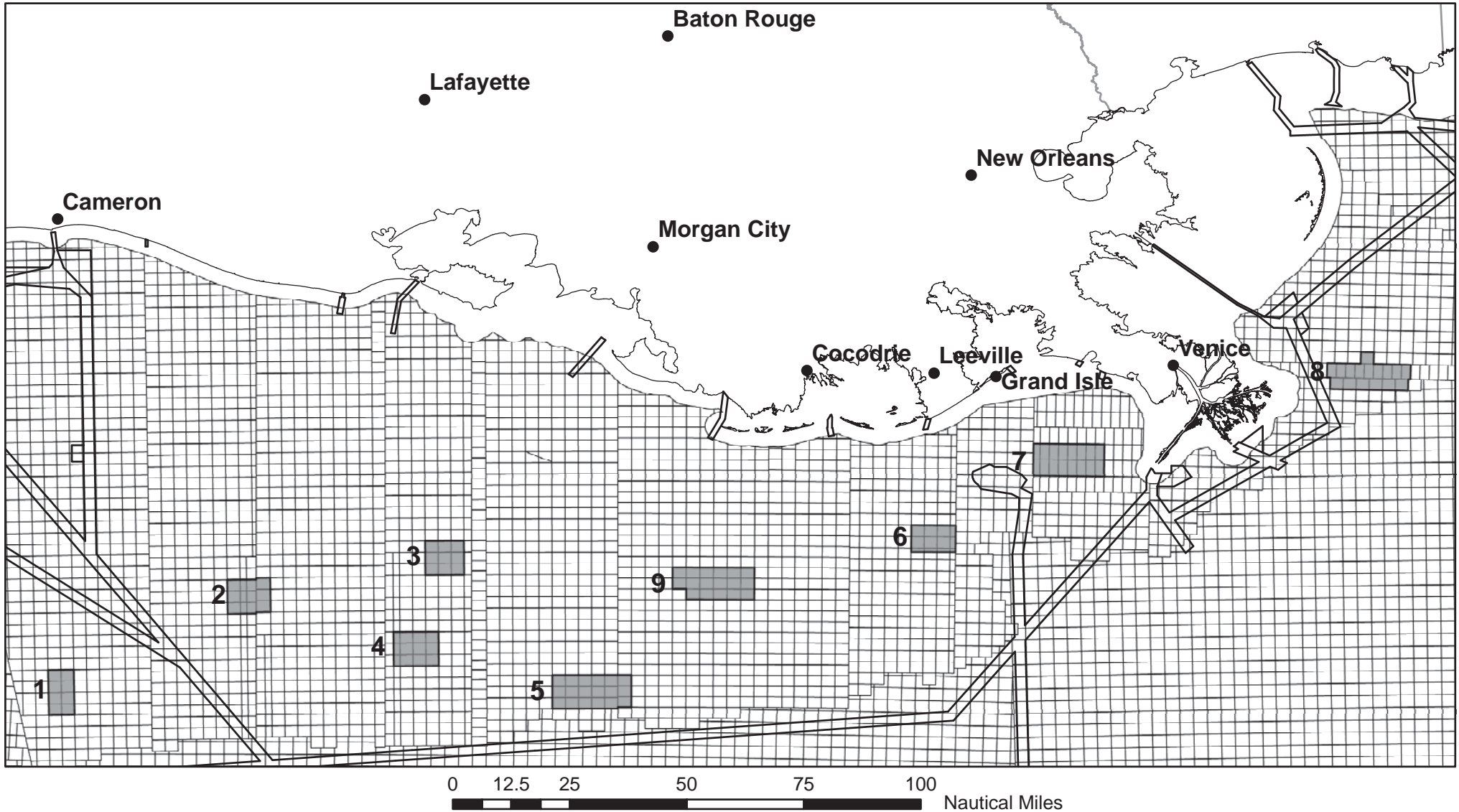

**Planning Areas**

<ul style="list-style-type: none"> <li>1. West Cameron Planning Area</li> <li>2. East Cameron Planning Area</li> <li>3. South Marsh Island (76) Planning Area</li> <li>4. South Marsh Island (146) Planning Area</li> <li>5. Eugene Island Planning Area</li> </ul>	<ul style="list-style-type: none"> <li>6. South Timbalier Planning Area</li> <li>7. West Delta Planning Area</li> <li>8. Main Pass Planning Area</li> <li>9. Ship Shoal Planning Area</li> </ul>
---	--

- Planning Areas**
- Fairways**
- OCS Blocks**



# Louisiana Artificial Reef Program

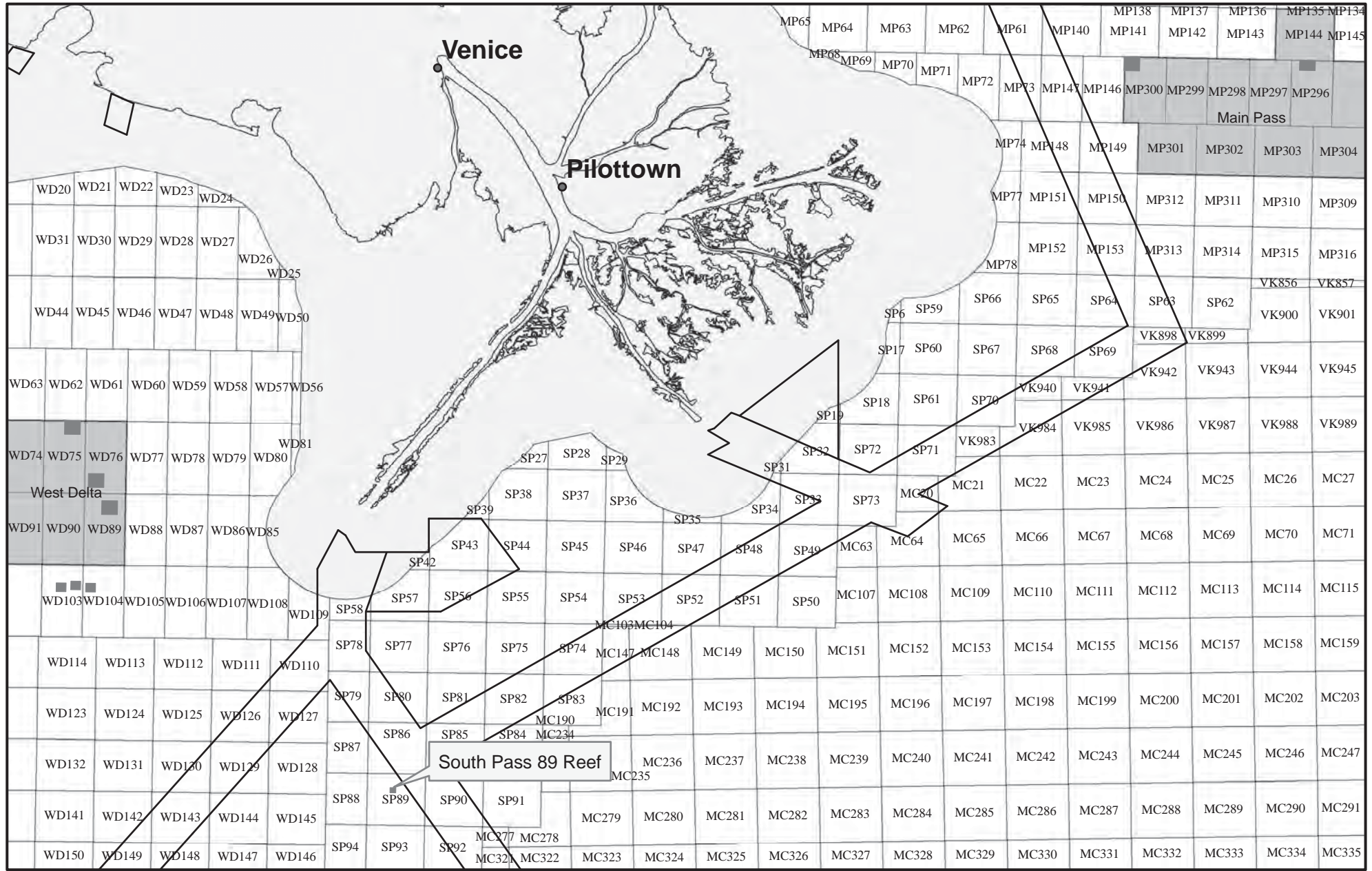

- Planning Area
- Permitted Reef Sites
- Fairways
- OCS Blocks

0 1 2 4 6 8  
Nautical Miles

South Pass 89 Vicinity Map





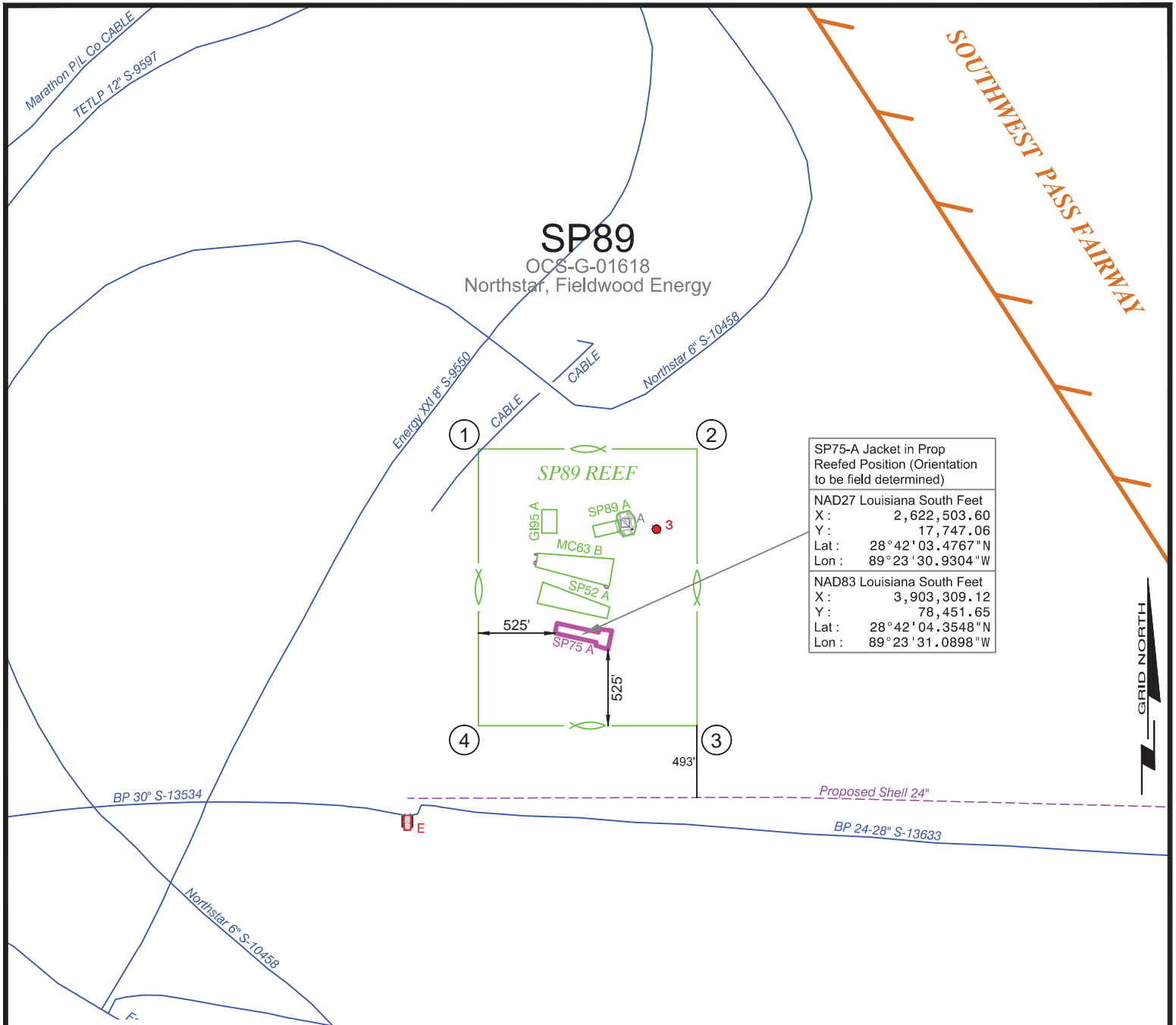

**NOTES**

1. THIS PLAT WAS PREPARED FOR PERMIT PURPOSES ONLY, AND IS NOT A PROPERTY BOUNDARY SURVEY, AND AS SUCH DOES NOT COMPLY WITH THE "STANDARDS OF PRACTICE FOR BOUNDARY SURVEYS" AS ADOPTED BY THE LOUISIANA PROFESSIONAL ENGINEERING AND LAND SURVEYING BOARD.

ARTIFICIAL REEF BOUNDARY				
Tie	X Coordinate	Y Coordinate	Latitude	Longitude
1	2,621,786.00	19,018.00	28°42'16.1763"N	89°23'38.7441"W
2	2,623,286.00	19,018.00	28°42'15.9248"N	89°23'21.9057"W
3	2,623,286.00	17,118.00	28°41'57.1192"N	89°23'22.2675"W
4	2,621,786.00	17,118.00	28°41'57.3707"N	89°23'39.1051"W

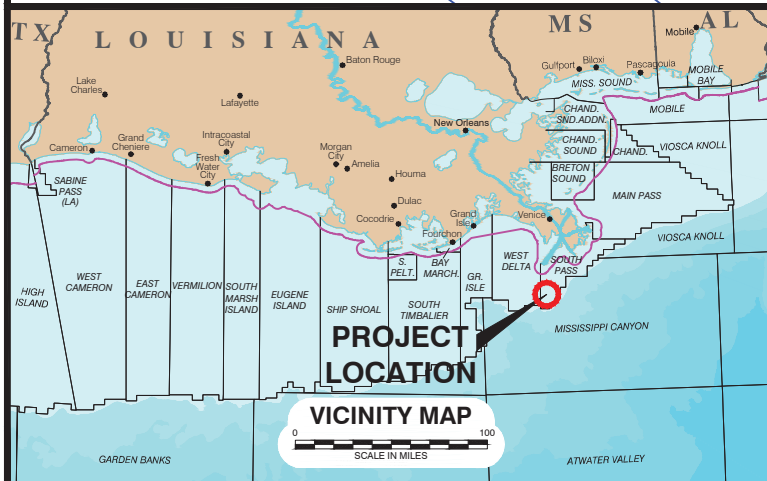

**FIELDWOOD ENERGY**

**SOUTH PASS 75 - "A"**  
**PROPOSED REEF POSITION**

BLOCK 89  
SOUTH PASS AREA  
GULF OF MEXICO

**FUGRO CHANCE INC.**  
200 Dulles Drive Lafayette, Louisiana 70506 (337) 237-1300

Geodetic Datum: NAD27 Projection: LOUISIANA SOUTH Grid Units: US SURVEY FEET	SCALE 1:12000 0 1000 FEET
Job No.: 1600764 Date: 11/02/2016 DWG File: H:\2016\1600764\GIS\1600... \SP89_SP75-A_REEF_PROPOSE...	Drwn: MGK Chart: 1 Of: 3 11/02/2016

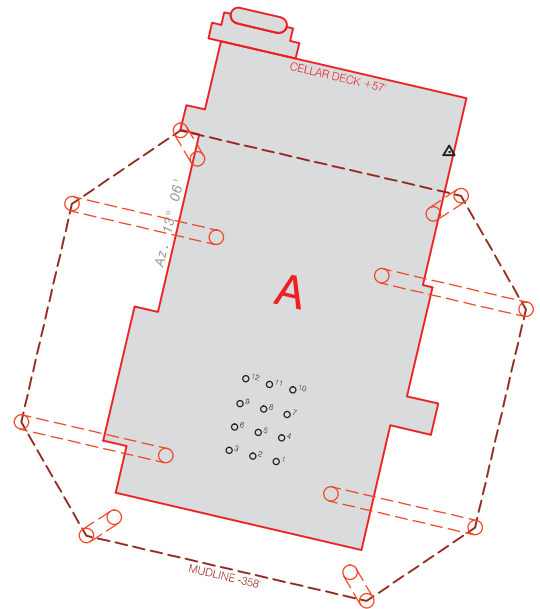
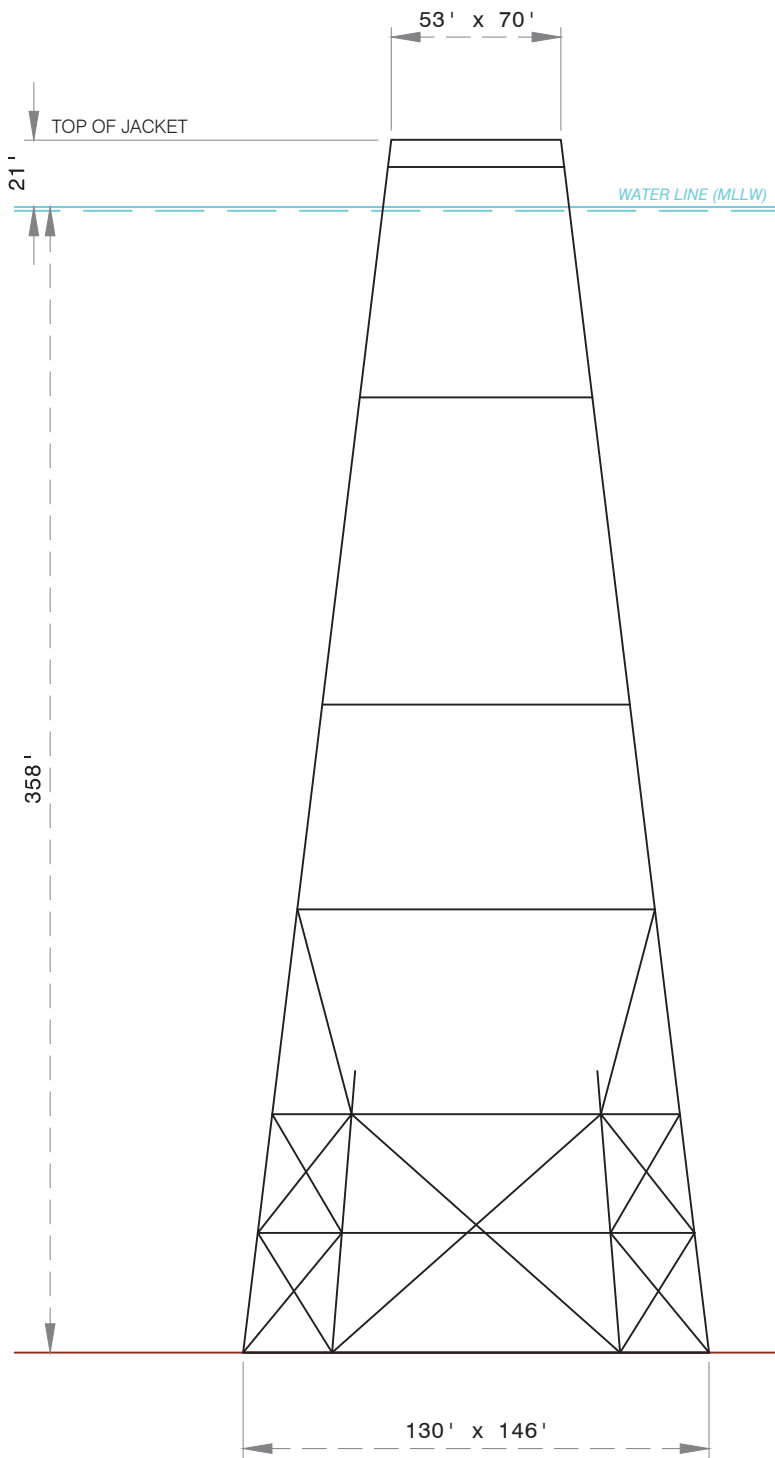

**PLAN**

**PROFILE**



**SOUTH PASS 75 - "A"  
TO BE REEFED**  
BLOCK 89  
SOUTH PASS AREA  
GULF OF MEXICO

**FUGRO CHANCE INC.**

200 Dulles Drive Lafayette, Louisiana 70506 (337) 237-1300



Geodetic Datum: NAD27  
Projection: LOUISIANA SOUTH  
Grid Units: US SURVEY FEET

**SCALE** 0 60'  
FEET

Job No.: 1600764	Date: 11/02/2016	Drwn: MGK	Chart: 2 Of: 3
DWG File: H:\2016\1600764\GIS\1600... \SP89_SP75-A_REEF_PROPOSE...			11/02/2016

WATER LINE (MLLW)

Charted reef clearance: 126-ft

APPROX. 247' CLEARANCE

APPROX. 340' CLEARANCE

Proposed structure clearance: 340-ft

146'

53'

MUD LINE (ELEV. -393')

379'

PROFILE

NOTES

1. THIS PLAT WAS PREPARED FOR PERMIT PURPOSES ONLY, AND IS NOT A PROPERTY BOUNDARY SURVEY, AND AS SUCH DOES NOT COMPLY WITH THE "STANDARDS OF PRACTICE FOR BOUNDARY SURVEYS" AS ADOPTED BY THE LOUISIANA PROFESSIONAL ENGINEERING AND LAND SURVEYING BOARD.
2. 0.71 MILES TO NEAREST SHIPPING FAIRWAY.
3. CLEARANCES BASED ON CONSTRUCTION DRAWINGS.



SOUTH PASS 75 - "A"  
PROPOSED REEF POSITION

BLOCK 89  
SOUTH PASS AREA  
GULF OF MEXICO

FUGRO CHANCE INC.

200 Dulles Drive Lafayette, Louisiana 70506 (337) 237-1300



Geodetic Datum: NAD27  
Projection: LOUISIANA SOUTH  
Grid Units: US SURVEY FEET

SCALE 0 60'  
FEET

Job No.: 1600764 Date: 11/02/2016 Drwn: MGK Chart: 3 Of: 3  
DWG File: H:\2016\1600764\GIS\1600... \SP89\_SP75-A\_REEF\_PROPOSE... 11/02/2016