

Addendum to JOINT PUBLIC NOTICE

July 13, 2015

United States Army
Corps of Engineers
New Orleans District
Regulatory Branch
Post Office Box 60267
New Orleans, Louisiana 70160-0267

(504) 862-1564

Stephanie.L.Castaing@usace.army.mil

Project Manager
Stephanie Castaing
Permit Application Number
MVN-2014-2598-EPP

State of Louisiana
Department of Environmental Quality
ATTN: Water Quality Certifications
Post Office Box 4313
Baton Rouge, Louisiana 70821-4313

(225) 219-3225

Project Manager
Elizabeth Johnson
WQC Application Number
WQC 141105-02

Public Notice, MVN-2014-2598, dated November 10, 2014, described work proposed by David Webber of Webber Companies. The project proposes a single-family development –Simpson Farm, located on a 51.27 acre parcel, on Penn Mill Road, north of LA Highway 190, west of Covington, Louisiana, in St. Tammany Parish.

The purpose of this addendum is to inform interested parties that the overall site plan has been modified. The revised project proposes impacts to 2.94 acres of jurisdictional wetlands/ other waters.

Michael V. Farabee
Chief, Eastern Evaluation Section

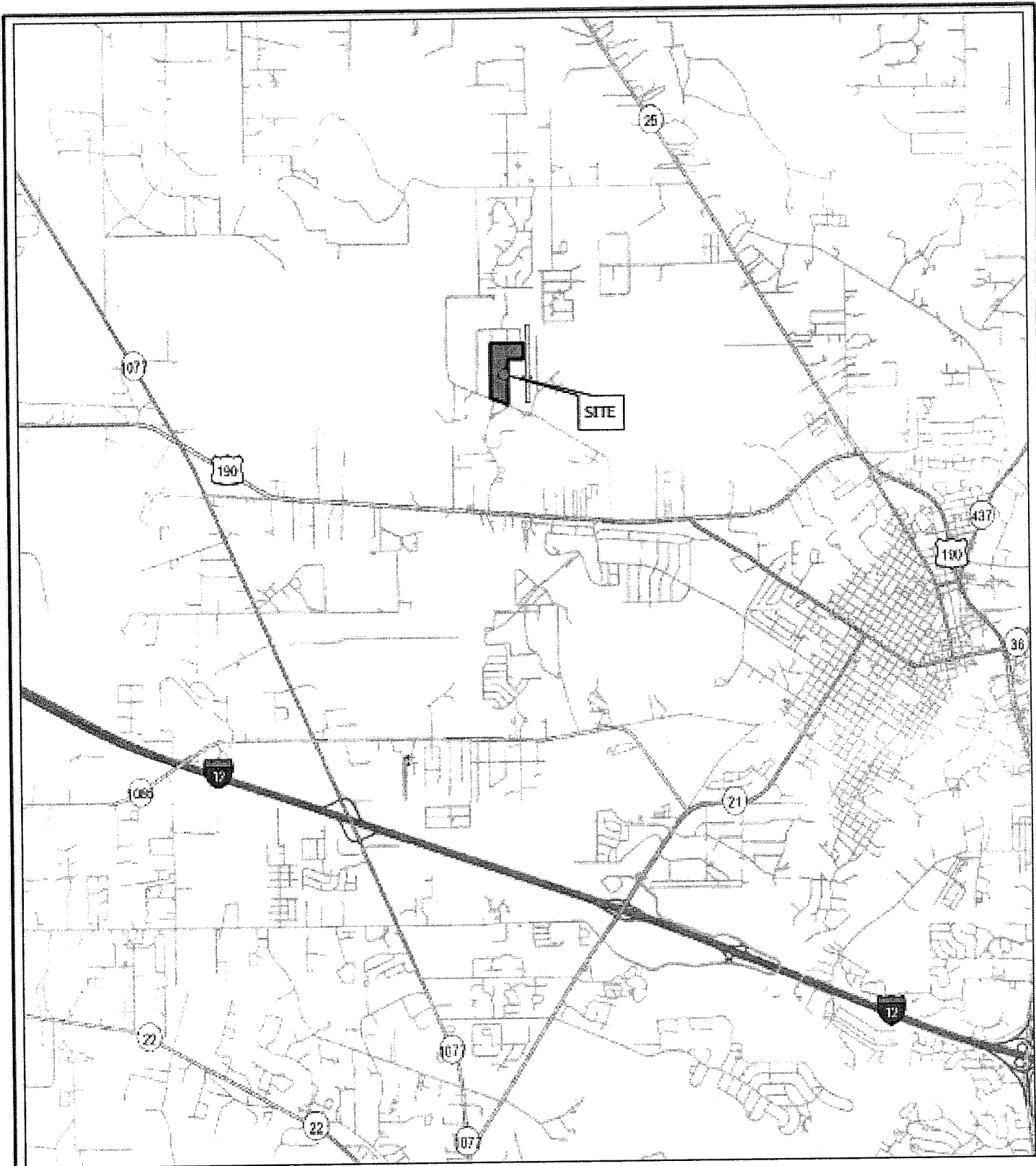

WEBBER COMPANIES
 SIMPSON FARMS
 COVINGTON, LA
 51.37 ACRES

CENTER COORDS:
 LAT: 30.509793°, LON: -90.156512°

S24, T68, R10E



PLEASE NOTE: MAP DATA IS FOR REFERENCE ONLY. THIS IS NOT A
 LEGAL SURVEY AND SHOULD NOT BE USED AS SUCH.

VIC 1

WEBBER COMPANIES
 ST. TAMMANY PARISH

FIGURE
 1

HF: 14030

DATE: 10/01/14

HYDRIK
 WETLANDS - DISE - FLOOD CONTROL
 WWW.HYDRIK.COM
 2333 HWY 190 EAST SUITE 2
 HAMMOND, LA 70401
 985 429 0333

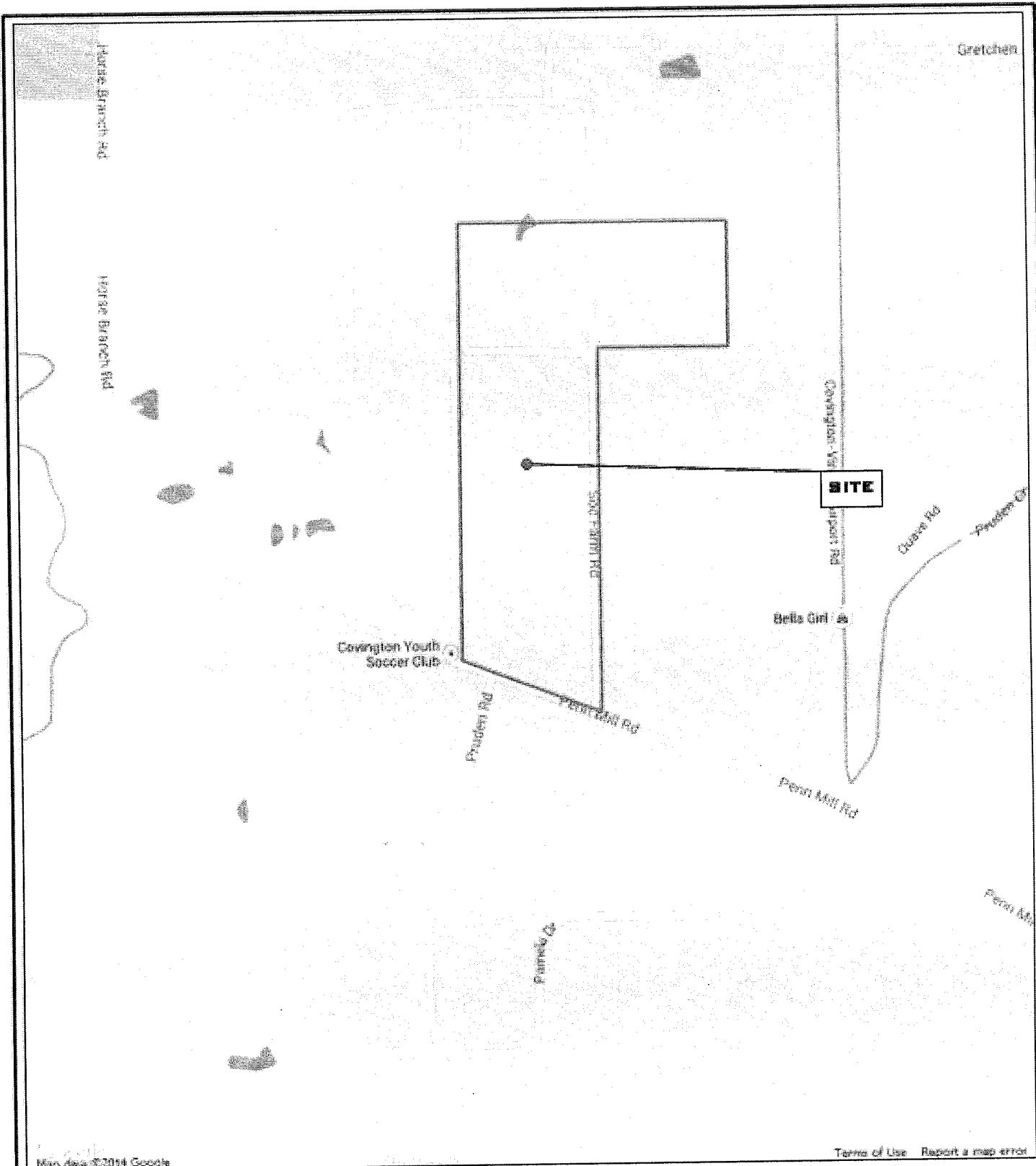

WEBBER COMPANIES
SIMPSON FARMS
COVINGTON, LA
51.27 ADRES

CENTER COORDS:
LAT: 30.509793°, LON: -90.156512°

S24, T6B, R10E

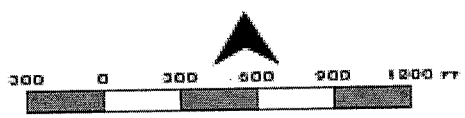

PLEASE NOTE: MAP DATA IS FOR REFERENCE ONLY. THIS IS NOT A
LEGAL SURVEY AND SHOULD NOT BE USED AS SUCH

VIC 2

WEBBER COMPANIES
ST. TAMMANY PARISH

FIGURE
2

NR: 14030
 DATE: 100814

HYDRIK
 WETLANDS • GIS • FLOOD CONTROL
 WWW.HYDRIK.COM
 2229 HWY 190 EAST SUITE 2
 HAMMOND, LA 70401
 985 429 0333

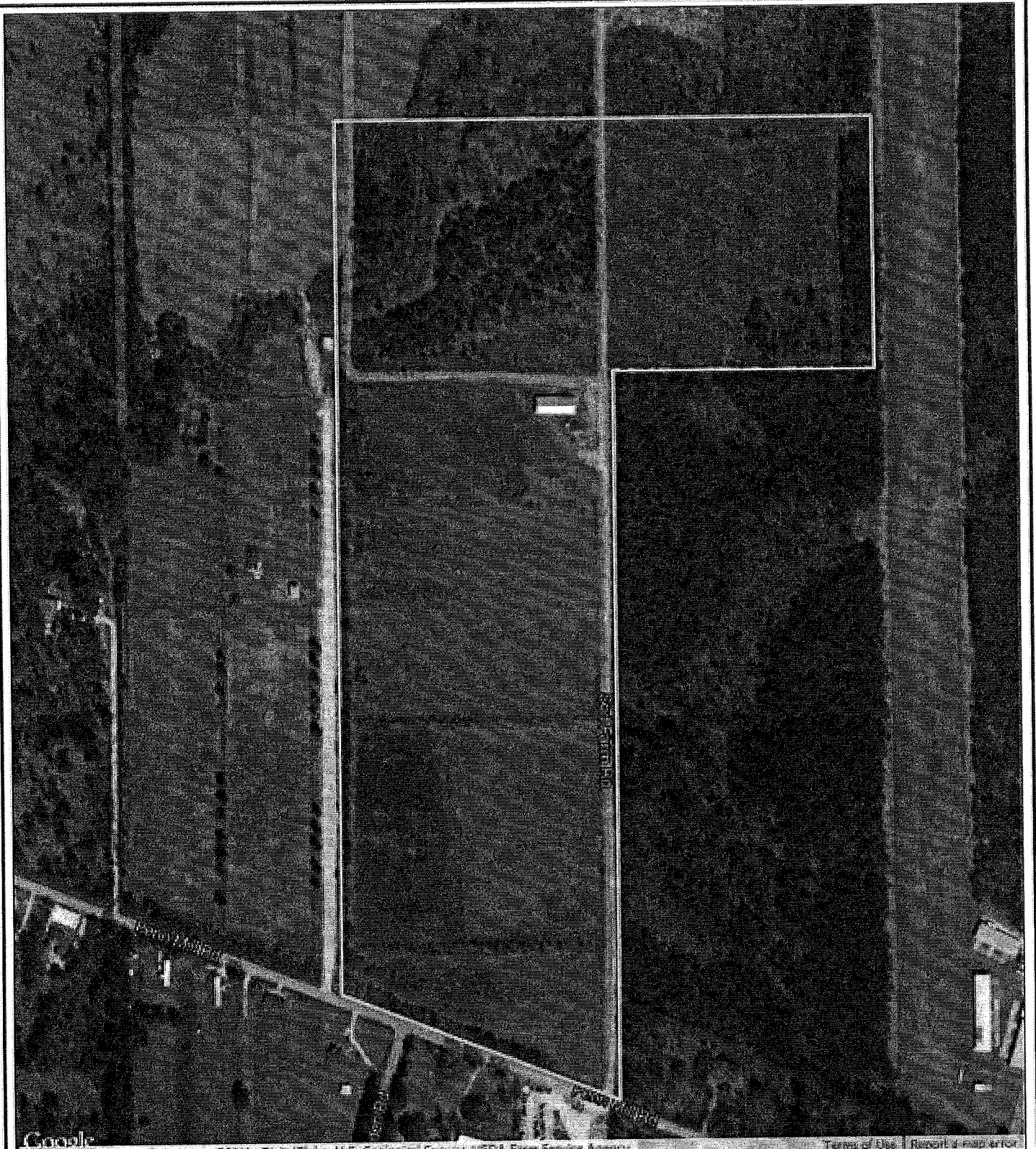

Map data ©2014 Google Imagery ©2011, DigitalGlobe, U.S. Geological Survey, USDA Farm Service Agency

**WEBBER COMPANIES
SIMPSON FARMS
COVINGTON, LA
51.27 ACRES**

**CENTER COORDS:
LAT: 30.509793°, LON: -90.156512°**

S24, T6B, R10E



GE RGB AERIAL

**WEBBER COMPANIES
ST. TAMMANY PARISH**

**FIGURE
3**

HYDRIK
WETLANDS · GIS · FLOOD CONTROL
www.hydrk.com
3233 HWY 190 EAST SUITE 3
HAMMOND, LA 70401
985 429 0333

**PLEASE NOTE: MAP DATA IS FOR REFERENCE ONLY. THIS IS NOT A
LEGAL SURVEY AND SHOULD NOT BE USED AS SUCH**

HP14030
DATE: 100914

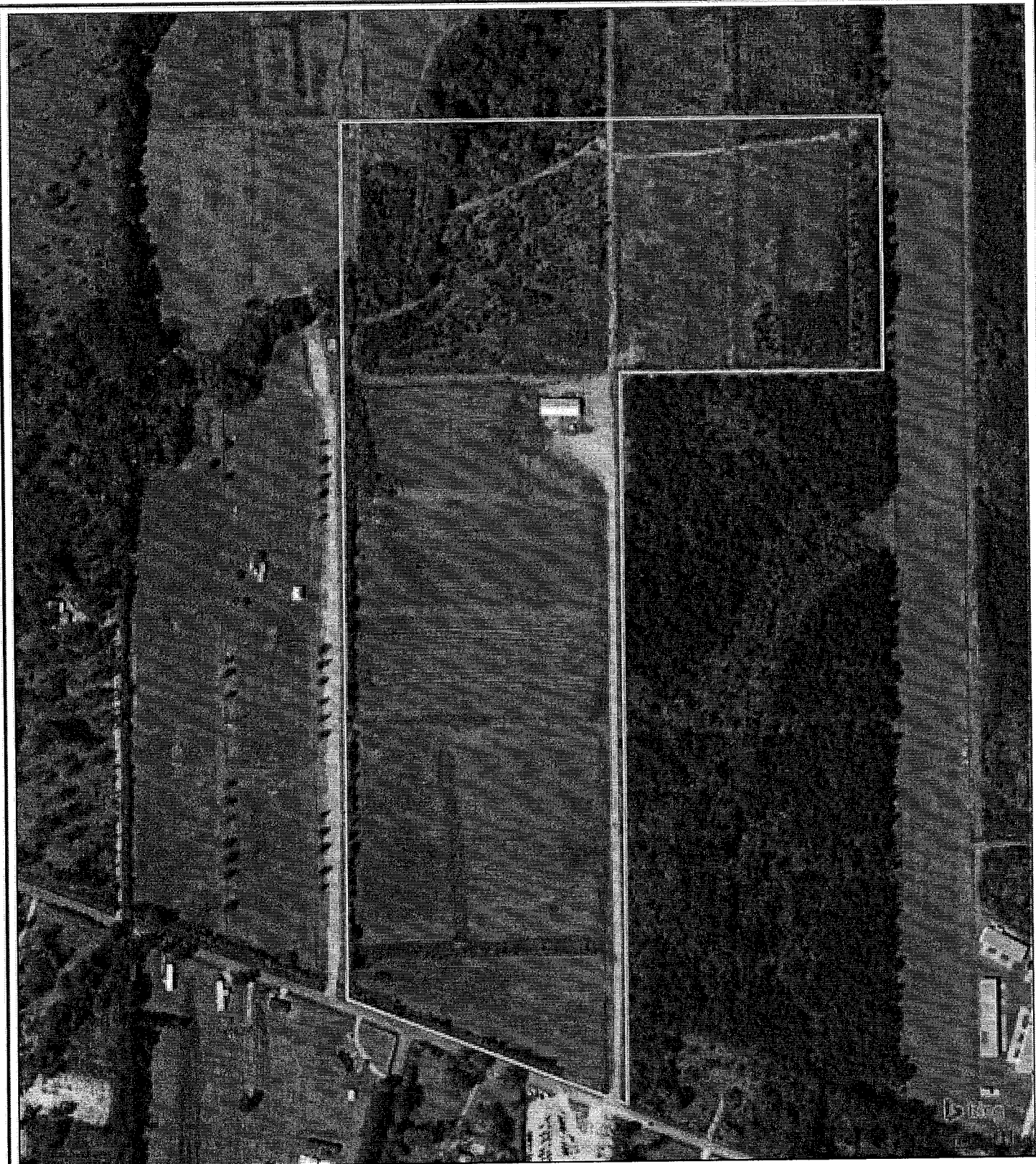

WEBBER COMPANIES
 SIMPSON FARMS
 COVINGTON, LA
 51.27 ACRES

CENTER COORDS:
 LAT: 30.509793°, LON: -90.156512°

S24, T6B, R10E

PLEASE NOTE: MAP DATA IS FOR REFERENCE ONLY. THIS IS NOT A
 LEGAL SURVEY AND SHOULD NOT BE USED AS SUCH



BING RGB AERIAL

WEBBER COMPANIES
 ST.TAMMANY PARISH

FIGURE
 4

HP14036

DATE: 100814

HYDRIK
 WETLANDS - GIS - FLOOD CONTROL
 WWW.HYDRIK.COM
 2333 HWY 190 EAST SUITE 2
 HAMMOND, LA 70401
 985 429 0333

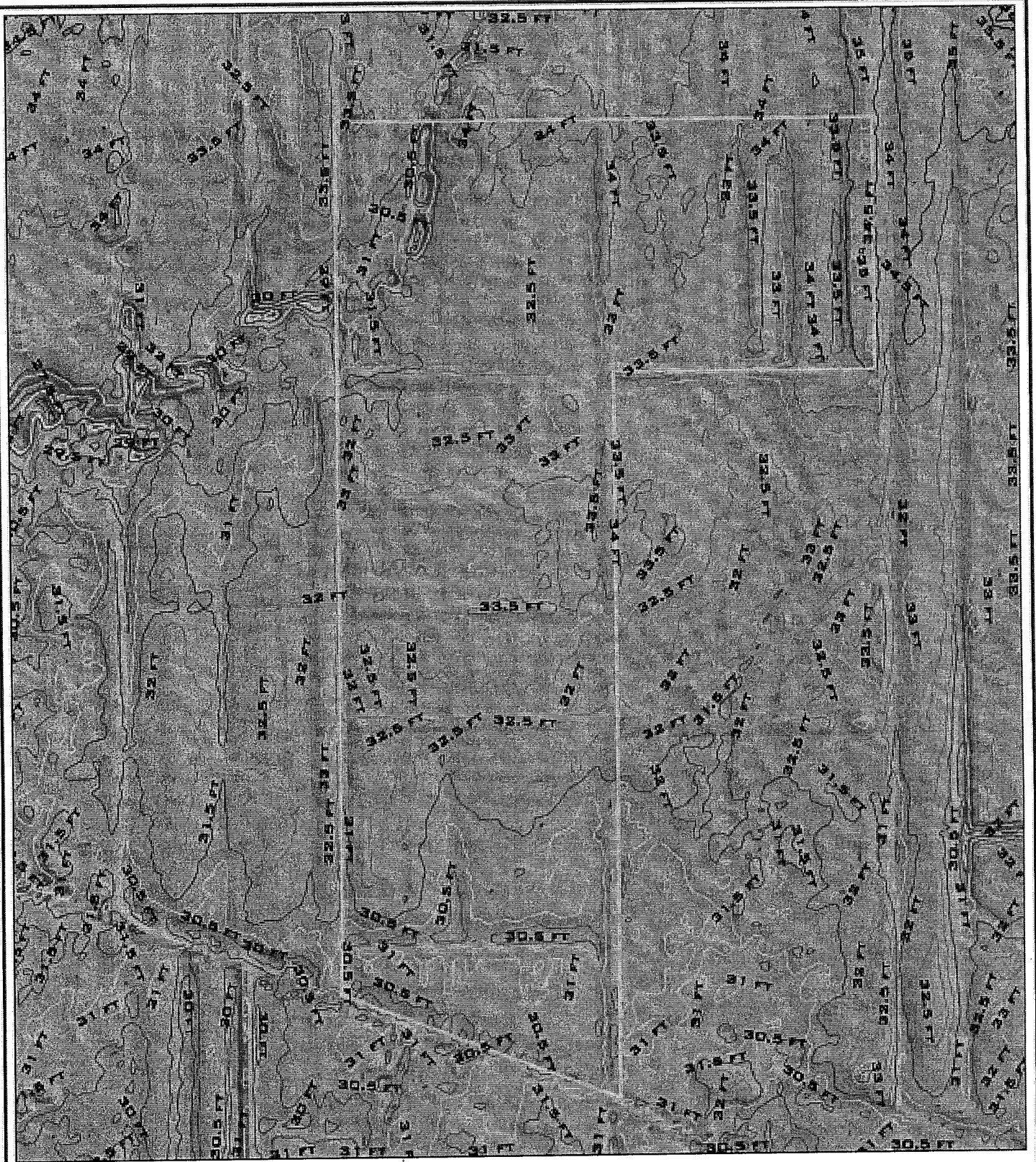

WEBBER COMPANIES
 SIMPSON FARMS
 COVINGTON, LA
 51.27 ACRES

CENTER COORDS:
 LAT: 30.509793°, LON: -90.156512°

824, T6B, R10E



LIDAR WITH .50' CONTS

WEBBER COMPANIES
 ST. TAMMANY PARISH

FIGURE
 5

HYDRIK
 WETLANDS - GIS - FLOOD CONTROL
 WWW.HYDRIK.COM

2333 HWY 190 EAST SUITE 2
 HAMMONO, LA 70401
 985 429 0333

PLEASE NOTE: MAP DATA IS FOR REFERENCE ONLY. THIS IS NOT A
 LEGAL SURVEY AND SHOULD NOT BE USED AS SUCH

HP14030

DATE: 100214

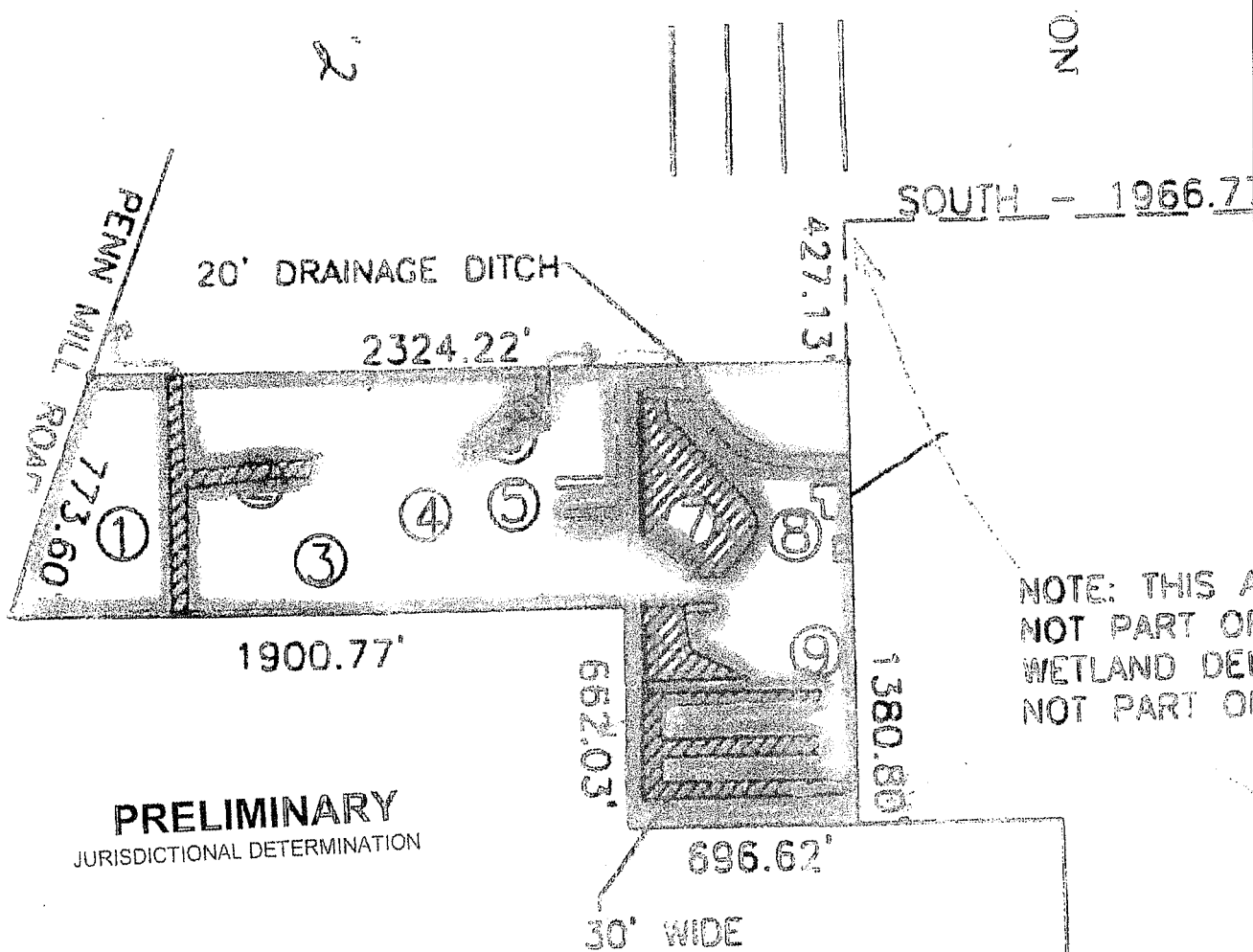

NOTE: THIS AREA IS NOT PART OF WETLAND DETERMINATION. NOT PART OF...

PRELIMINARY
JURISDICTIONAL DETERMINATION

USACE	
FSV (IH)	Date: 2/7/12
Botanist: WINDHAM	
Requestor: COOPER	
# MVN-2012-00247-SK	
<input checked="" type="checkbox"/>	- WETLAND (prelim 404)
<input type="checkbox"/>	- NON-WETLAND
<input type="checkbox"/>	- WATERS OF THE US (prelim 404)

WEBBER COMPANIES
SIMPSON FARMS
GOVINGTON, LA
51.27 ACRES

CENTER COORDS:
LAT: 30.509793°, LON: -90.156512°

S24, T6S, R10E

PLEASE NOTE: MAP DATA IS FOR REFERENCE ONLY. THIS IS NOT A LEGAL SURVEY AND SHOULD NOT BE USED AS SUCH



USACE JD

WEBBER COMPANIES
ST. TAMMANY PARISH

FIGURE
6

HF: 14030
DATE: 100814

HYDRIK
WETLANDS - GIS - FLOOD CONTROL
WWW.HYDRIK.COM
2323 HWY 190 EAST SUITE 2
HAMMOND, LA 70401
985 429 0333

WEBBER COMPANIES
 SIMPSON FARMS
 ~51.27 ACRES
 ST. TAMMANY PARISH, LA
 SECTION 404 PERMIT APPLICATION

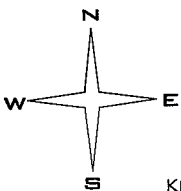
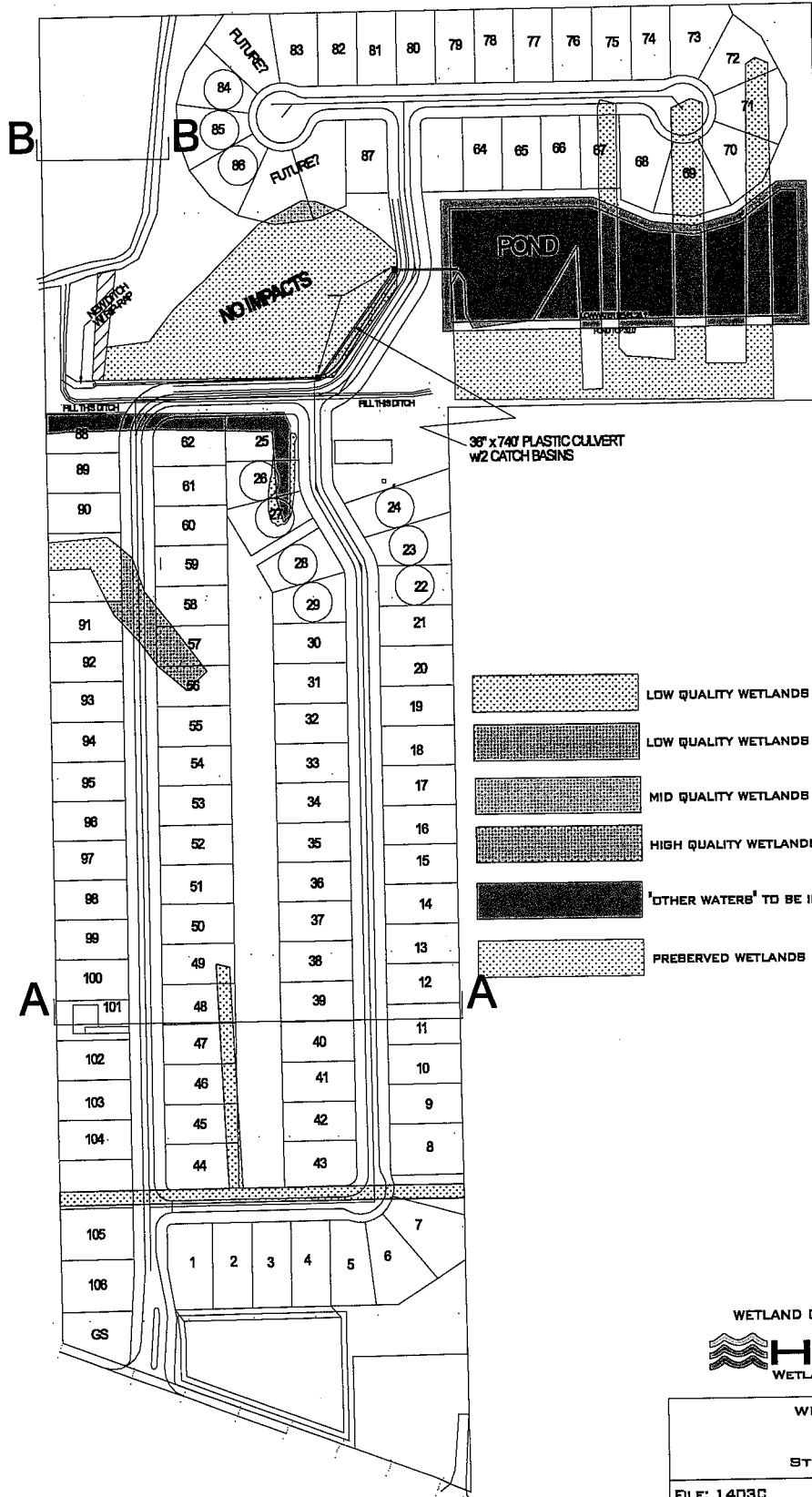

DESIGNS PROVIDED BY:
 KELLY MCHUGH AND ASSOCIATES



WETLAND OVERLAY AND CALCULATIONS:



WEBBER COMPANIES SIMPSON FARMS ~51.27 ACRES ST. TAMMANY PARISH, LA	
FILE: 1403C	DATE: 061915
FIGURE: 8	REV: 2
DRAWING: PV00DR061915	APPROVED: MJH

WEBBER COMPANIES
 SIMPSON FARMS
 ~51.27 ACRES
 ST. TAMMANY PARISH, LA
 SECTION 404 PERMIT APPLICATION

SECTION A-A

PROPOSED GRADE FROM SITE GRADING
 AND ON SITE REDISTRIBUTION

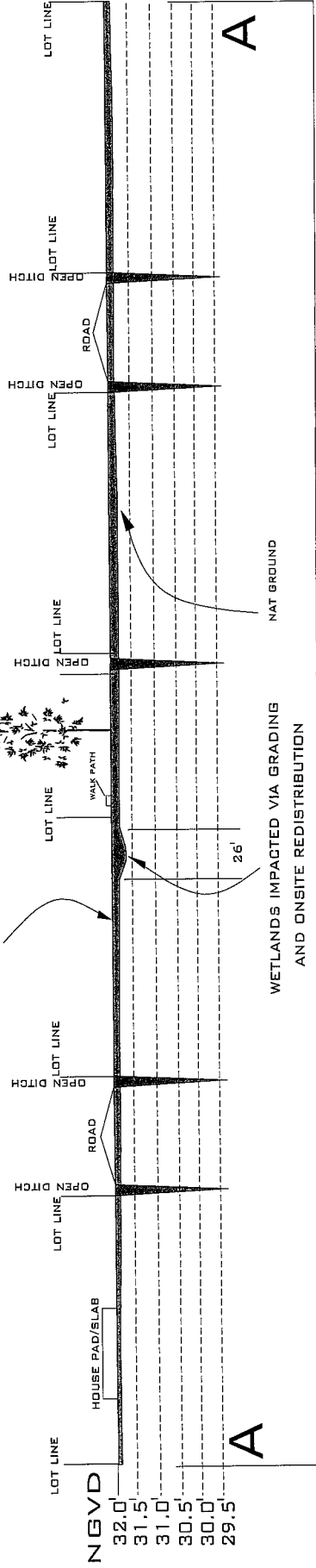

SECTION B-B

EXISTING DITCH TO REMAIN
 UNIMPACTED
 20'

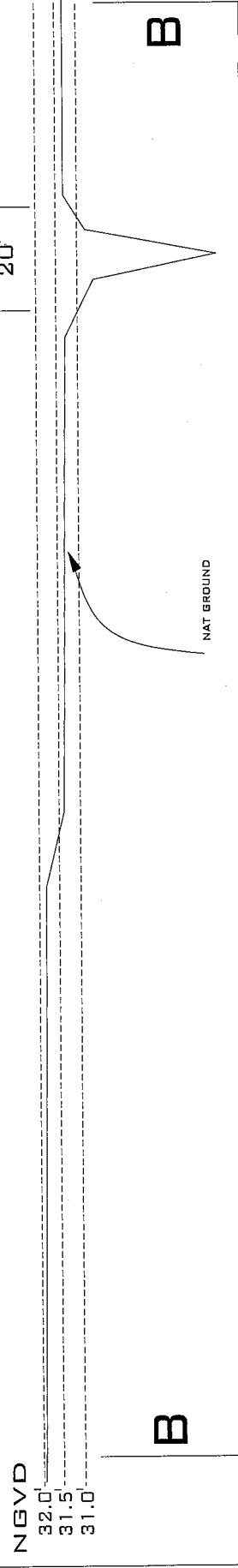

CLEAN SILT FROM ON SITE
 GRADING AND REDISTRIBUTION



HORIZONTAL AND VERTICAL SCALES AS LABELED

WEBBER COMPANIES
 SIMPSON FARMS
 ~51.27 ACRES
 ST. TAMMANY PARISH, LA

FILE: 1403C	DATE: 062615
FIGURE: 9	REV :
DRAWING: CSR1	APPROVED: MJH