

# JOINT PUBLIC NOTICE

May 23, 2016

United States Army  
Corps of Engineers  
New Orleans District  
Regulatory Branch  
Post Office Box 60267  
New Orleans, Louisiana 70160-0267

State of Louisiana  
Department of Environmental Quality  
Water Quality Certification Section  
Post Office Box 4313  
Baton Rouge, Louisiana 70821-4313

(504) 862-2675  
Project Manager  
Jamie Crowe  
Jamie.M.Crowe@usace.army.mil  
Permit Application Number  
MVN 2014-02361 CO

(225) 219-3225  
Project Manager  
Elizabeth Hill

WQC Application Number  
WQC 160518-02

Interested parties are hereby notified that a permit application has been received by the New Orleans District of the U.S. Army Corps of Engineers pursuant to:  
[ ] Section 10 of the Rivers and Harbors Act of March 3, 1899 (30 Stat. 1151; 33 USC 403); and/or [X] Section 404 of the Clean Water Act (86 Stat. 816; 33 USC 1344).

Application has also been made to the Louisiana Department of Environmental Quality, Office of Environmental Services, for a Water Quality Certification (WQC) in accordance with statutory authority contained in LRS30:2047 A(3), and provisions of Section 401 of the Clean Water Act (P.L.95-17).

## **MULTI-FAMILY RESIDENTIAL DEVELOPMENT IN EAST BATON ROUGE PARISH**

**NAME OF APPLICANT:** The Cartesian Company, c/o Hydrik Wetlands Consultants, 2323 Highway 190 East, Suite 2, Hammond, LA 70401.

**LOCATION OF WORK:** Within the Lake Pontchartrain Basin, in the Amite River hydrologic unit (HUC 08070202), on Burbank Drive, approximately 0.6 miles northwest of its intersection with Staring Lane, in Baton Rouge, Louisiana, within East Baton Rouge Parish.

**CHARACTER OF WORK:** The applicant has requested authorization to clear, grade, and fill a 31.5-acre tract to construct a 340-unit apartment complex and appurtenances, including buildings, roads, utilities, and retention pond. Approximately 30,000 cubic yards of excavated material from construction of the proposed pond will be distributed as fill on-site to achieve the necessary grade for construction. Construction of the development would impact 20.6 acres of jurisdictional bottomland hardwood forest. As

compensation for unavoidable wetland impacts, the applicant proposes to purchase wetland credits from a Corps approved mitigation bank located in the watershed.

The comment period for the Department of the Army Permit and the Louisiana Department of Environmental Quality WQC will close **20 days** from the date of this joint public notice. Written comments, including suggestions for modifications or objections to the proposed work, stating reasons thereof, are being solicited from anyone having interest in this permit and/or this WQC request and must be mailed, so as to be received before or by the last day of the comment period. Letters concerning the Corps of Engineers permit application must reference the applicant's name and the Permit Application Number, and be mailed to the Corps of Engineers at the address above, **ATTENTION: REGULATORY BRANCH**. The application for this proposed project is on file with the Louisiana Department of Environmental Quality and may be examined weekdays between 8:00 a.m. and 4:30 p.m. Copies may be obtained upon payment of costs of reproduction. Individuals or parties may request an extension of time in which to comment on the proposed work by writing or e-mailing the Corps of Engineers Project Manager listed above. Any request must be specific and substantively supportive of the requested extension, and received by this office prior to the end of the initial comment period. The Section Chief will review the request and the requestor will be promptly notified of the decision to grant or deny the request. If granted, the time extension will be continuous to the initial comment period and, inclusive of the initial comment period, will not exceed a total of 30 calendar days. Letters concerning the Water Quality Certification must reference the applicant's name and the WQC Application number and be mailed to the Louisiana Department of Environmental Quality at the address above.

### **Corps of Engineers Permit Criteria**

The decision whether to issue a permit will be based on an evaluation of the probable impacts, including cumulative impacts of the proposed activity on the public interest. That decision will reflect the national concern for both protection and utilization of important resources. The benefit which reasonably may be expected to accrue from the proposal must be balanced against its reasonably foreseeable detriments. All factors which may be relevant to the proposal will be considered including the cumulative effects thereof; among those are conservation, economics, aesthetics, general environmental concerns, wetlands, historic properties, fish and wildlife values, flood hazards, floodplain values, land use, navigation, shoreline erosion and accretion, recreation, water supply and conservation, water quality, energy needs, safety, food and fiber production, mineral needs, considerations of property ownership and, in general, the needs and welfare of the people.

The U.S. Army Corps of Engineers is soliciting comments from the public, federal, state, and local agencies and officials, Indian Tribes, and other interested parties in order to consider and evaluate the impacts of this proposed activity. Any comments received will be considered by the U.S. Army Corps of Engineers to determine whether

to make, modify, condition, or deny a permit for this proposal. To make this decision, comments are used to assess impacts on endangered species, historic properties, water quality, general environmental effects, and other public interest factors listed above. Comments are used in the preparation of an Environmental Assessment and/or an Environmental Impact Statement pursuant to the National Environmental Policy Act. Comments are also used to determine the need for a public hearing and to determine the overall public interest of the proposed activity.

The New Orleans District is unaware of properties listed on the National Register of Historic Places near the proposed work. The possibility exists that the proposed work may damage or destroy presently unknown archeological, scientific, prehistorical, historical sites, or data. Copies of this notice are being sent to the State Archeologist and State Historic Preservation Officer.

Our initial finding is that the proposed work would not affect any species, nor affect any habitat designated as critical to the survival and recovery of such species, listed as endangered by the U.S. Department of Commerce.

Our initial finding is that the proposed work would not affect any species, nor affect any habitat designated as critical to the survival and recovery of such species, listed as endangered by the U.S. Department of Interior. Utilizing Standard Local Operating Procedure for Endangered Species in Louisiana (SLOPES), dated October 22, 2014, between the U.S. Army Corps of Engineers, New Orleans and U.S. Fish and Wildlife Service, Ecological Services Office, the Corps has determined that the proposed activity would have no effect on any listed species.

This notice initiates the Essential Fish Habitat (EFH) consultation requirements of the Magnuson-Stevens Fishery Conservation and Management Act. The applicant's proposal would result in the destruction or alteration of **N/A acres** of EFH utilized by various life stages of red drum and penaeid shrimp. Our initial determination is that the proposed action would not have a substantial adverse impact on EFH or federally managed fisheries in the Gulf of Mexico. Our final determination relative to project impacts and the need for mitigation measures is subject to review by and coordination with the National Marine Fisheries Service.

If the proposed work involves deposits of dredged or fill material into navigable waters, the evaluation of the probable impacts will include the application of guidelines established by the Administrator of the Environmental Protection Agency. Also, a certification that the proposed activity will not violate applicable water quality standards will be required from the Department of Environmental Quality, Office of Environmental Services, before a permit is issued.

Any person may request, in writing, within the comment period specified in this notice, that a public hearing be held to consider this application. Requests for public hearings shall state, with particularity, the reasons for holding a public hearing. You are requested to communicate the information contained in this notice to any other parties whom you deem likely to have interest in the matter.

You are requested to communicate the information contained in this notice to any other parties whom you deem likely to have interest in the matter.

John M. Herman  
Chief, Central Evaluation Section  
Regulatory Branch

Enclosure

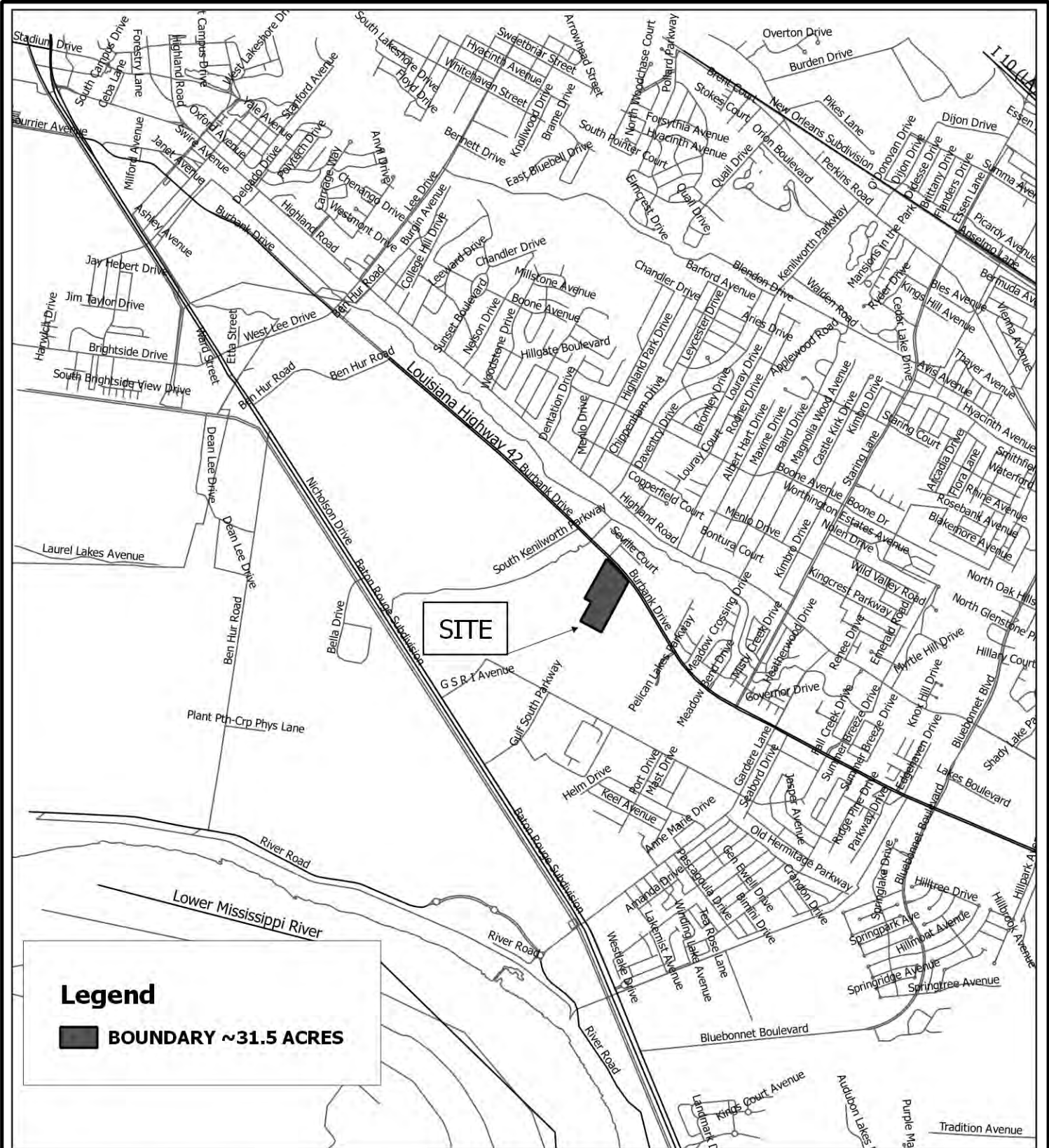

**THE CARTESIAN COMPANY**  
 31.5 ACRES BURBANK DRIVE  
 BATON ROUGE, LA  
 EBR PARISH

30.37035  
 -91.13874  
 S 5, 8, 76 AND 77, T8S, R1E

**PLEASE NOTE: MAP DATA IS FOR REFERENCE ONLY. THIS IS NOT A LEGAL SURVEY AND SHOULD NOT BE USED AS SUCH**

**VICINITY MAP**

**THE CARTESIAN COMPANY**  
**BURBANK MULTI FAMILY**

**FIGURE 1**

HF:1525C  
 DATE:030116

**HYDRİK**  
 WETLANDS - GIS - FLOOD CONTROL  
 WWW.HYDRİK.COM

2323 Hwy 190 East Suite 2  
 Hammond, LA 70401  
 985 429 0333

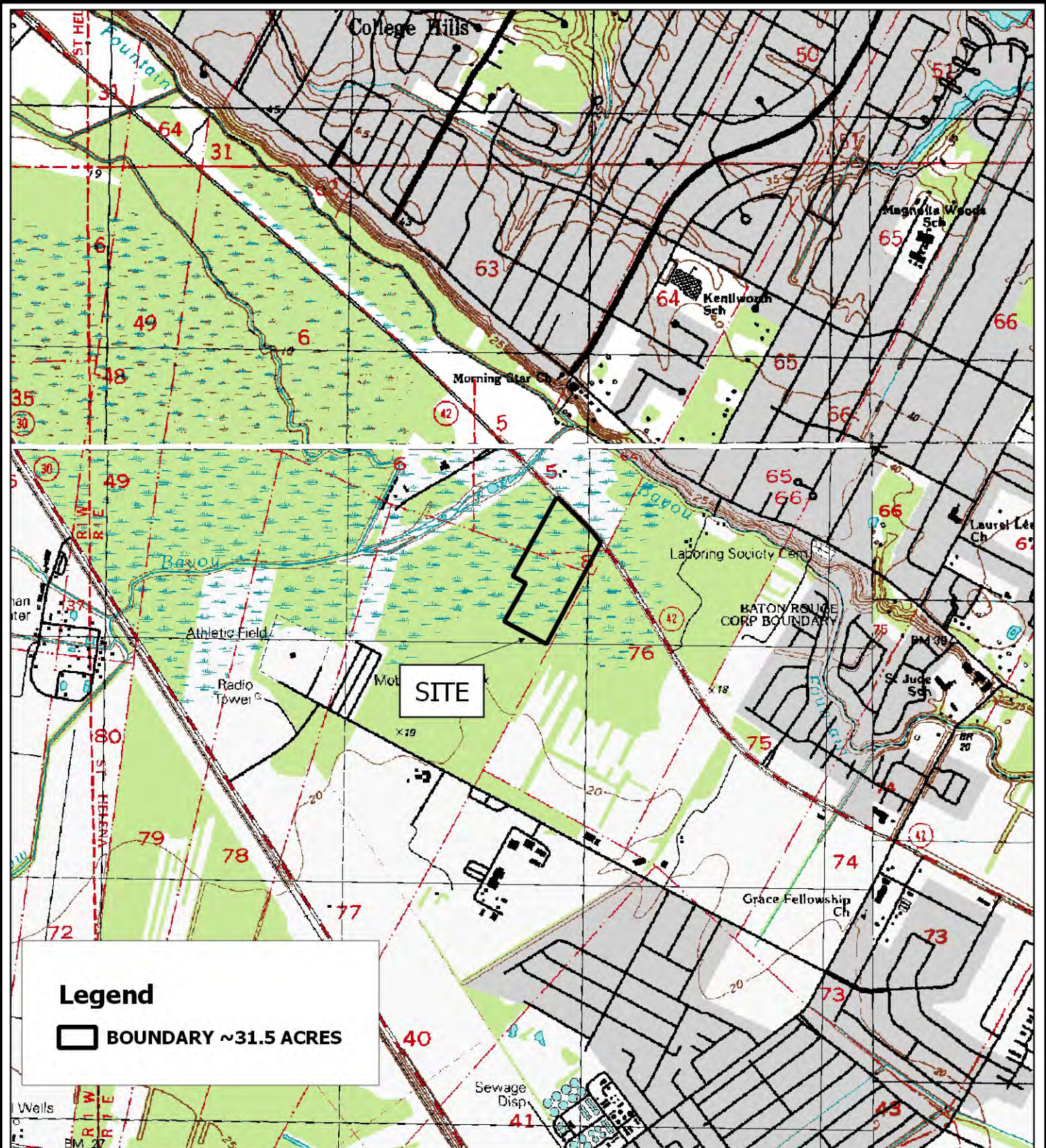

THE CARTESIAN COMPANY  
 31.5 ACRES BURBANK DRIVE  
 BATON ROUGE, LA  
 EBR PARISH

30.37035  
 -91.13874  
 S 5, 8, 76 AND 77, T8S, R1E

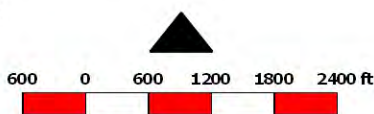

2KK USGS TOPO

THE CARTESIAN COMPANY  
 BURBANK MULTI FAMILY

FIGURE  
 2



PLEASE NOTE: MAP DATA IS FOR REFERENCE ONLY. THIS IS NOT A LEGAL SURVEY AND SHOULD NOT BE USED AS SUCH

HF:1525C

DATE:030116

2323 Hwy 190 East Suite 2  
 Hammond, LA 70401  
 985 429 0333



Hydrik  
www.hydrik.com

THE CARTESIAN COMPANY  
31.5 ACRES BURBANK DRIVE  
BATON ROUGE, LA  
EBR PARISH

30.37035  
-91.13874  
S 5, 8, 76 AND 77, T8S, R1E

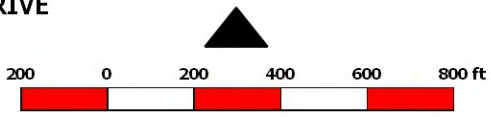

RAW BING RGB AERIAL

THE CARTESIAN COMPANY  
BURBANK MULTI FAMILY

FIGURE  
3

PLEASE NOTE: MAP DATA IS FOR REFERENCE ONLY. THIS IS NOT A LEGAL SURVEY AND SHOULD NOT BE USED AS SUCH

HF:1525C  
DATE:030116

2323 Hwy 190 East Suite 2  
Hammond, LA 70401  
985 429 0333

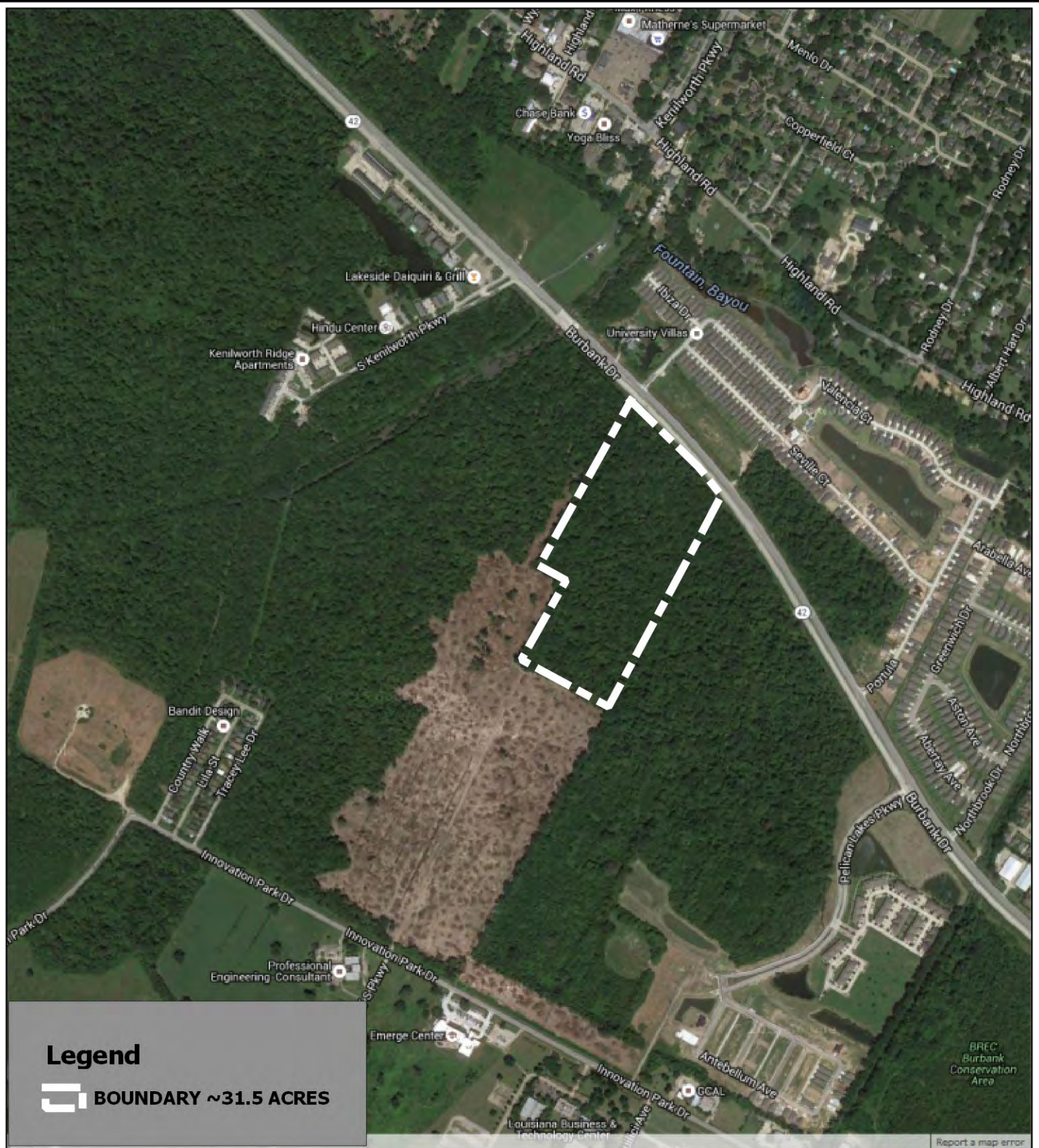

THE CARTESIAN COMPANY  
 31.5 ACRES BURBANK DRIVE  
 BATON ROUGE, LA  
 EBR PARISH

30.37035  
 -91.13874  
 S 5, 8, 76 AND 77, T8S, R1E

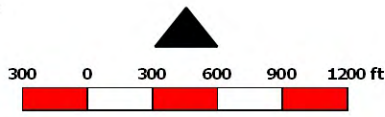

**RAW GE RGB AERIAL**

**THE CARTESIAN COMPANY  
 BURBANK MULTI FAMILY**

**FIGURE  
 4**



**PLEASE NOTE: MAP DATA IS FOR REFERENCE ONLY. THIS IS NOT A LEGAL SURVEY AND SHOULD NOT BE USED AS SUCH**

HF:1525C  
 DATE:030116

2323 Hwy 190 East Suite 2  
 Hammond, LA 70401  
 985 429 0333



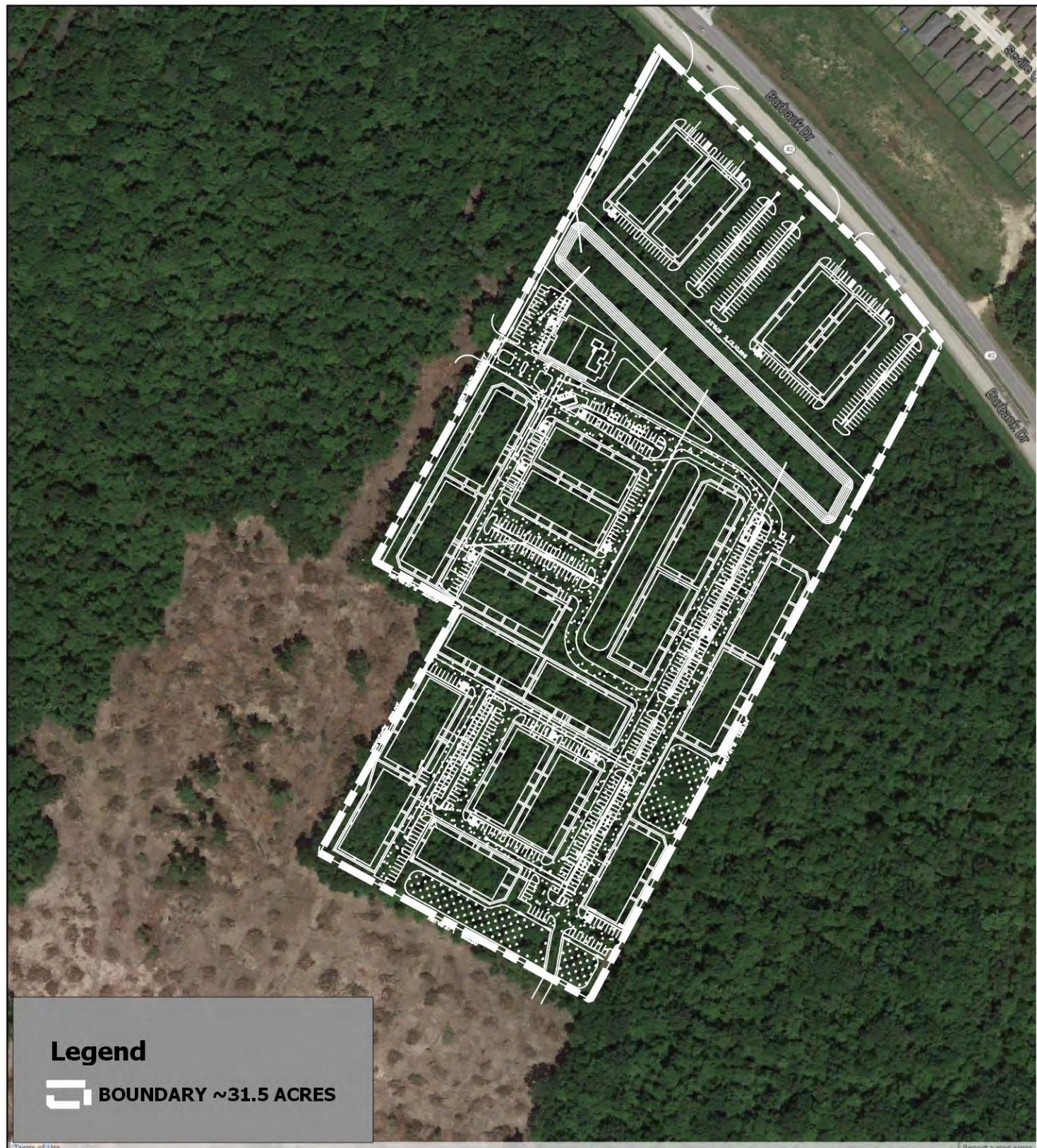

**Legend**

 BOUNDARY ~31.5 ACRES

THE CARTESIAN COMPANY  
 31.5 ACRES BURBANK DRIVE  
 BATON ROUGE, LA  
 EBR PARISH

30.37035  
 -91.13874  
 S 5, 8, 76 AND 77, T8S, R1E

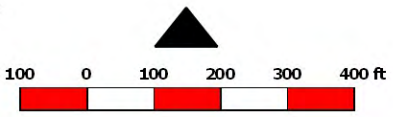

**PLAT GE RGB AERIAL**

**THE CARTESIAN COMPANY  
 BURBANK MULTI FAMILY**

**FIGURE  
 5**



**HYDRIK**  
 WETLANDS - GIS - FLOOD CONTROL  
 WWW.HYDRIK.COM

**PLEASE NOTE: MAP DATA IS FOR REFERENCE ONLY. THIS IS NOT A LEGAL SURVEY AND SHOULD NOT BE USED AS SUCH**

HF:1525C

DATE:030116

2323 Hwy 190 East Suite 2  
 Hammond, LA 70401  
 985 429 0333



THE CARTESIAN COMPANY  
 31.5 ACRES BURBANK DRIVE  
 BATON ROUGE, LA  
 EBR PARISH

30.37035  
 -91.13874  
 S 5, 8, 76 AND 77, T8S, R1E

**WETLANDS GE RGB AERIAL**

**THE CARTESIAN COMPANY  
 BURBANK MULTI FAMILY**

**FIGURE  
 6**



**PLEASE NOTE: MAP DATA IS FOR REFERENCE ONLY. THIS IS NOT A LEGAL SURVEY AND SHOULD NOT BE USED AS SUCH**

HF:1525C  
 DATE:030116

2323 Hwy 190 East Suite 2  
 Hammond, LA 70401  
 985 429 0333

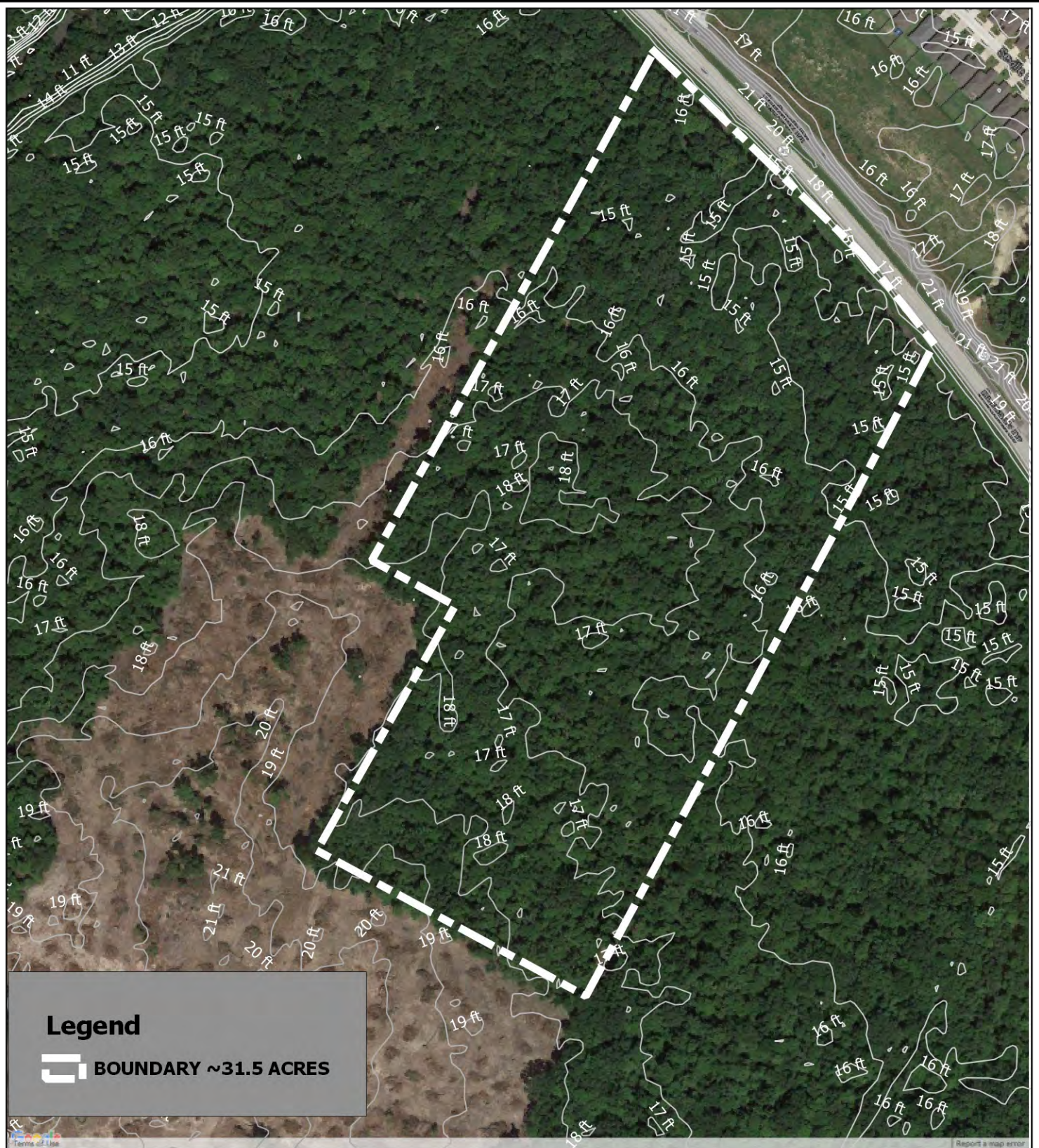

**Legend**

 BOUNDARY ~31.5 ACRES

THE CARTESIAN COMPANY  
 31.5 ACRES BURBANK DRIVE  
 BATON ROUGE, LA  
 EBR PARISH

30.37035  
 -91.13874  
 S 5, 8, 76 AND 77, T8S, R1E

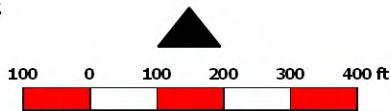

**1' CONTOURS GE RGB AERIAL**

THE CARTESIAN COMPANY  
 BURBANK MULTI FAMILY

**FIGURE  
7**



**PLEASE NOTE: MAP DATA IS FOR REFERENCE ONLY. THIS IS NOT A LEGAL SURVEY AND SHOULD NOT BE USED AS SUCH**

HF:1525C

DATE:030116

2323 Hwy 190 East Suite 2  
 Hammond, LA 70401  
 985 429 0333



THE CARTESIAN COMPANY  
 31.5 ACRES BURBANK DRIVE  
 BATON ROUGE, LA  
 EBR PARISH

30.37035  
 -91.13874  
 S 5, 8, 76 AND 77, T8S, R1E

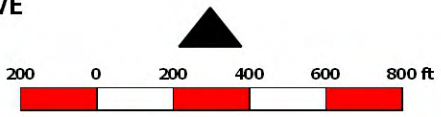

**GE RGB ADJACENT DEV AND PROPOSED**

**THE CARTESIAN COMPANY  
 BURBANK MULTI FAMILY**

**FIGURE  
 8**



**PLEASE NOTE: MAP DATA IS FOR REFERENCE ONLY. THIS IS NOT A LEGAL SURVEY AND SHOULD NOT BE USED AS SUCH**

HF:1525C  
 DATE:030116

2323 Hwy 190 East Suite 2  
 Hammond, LA 70401  
 985 429 0333

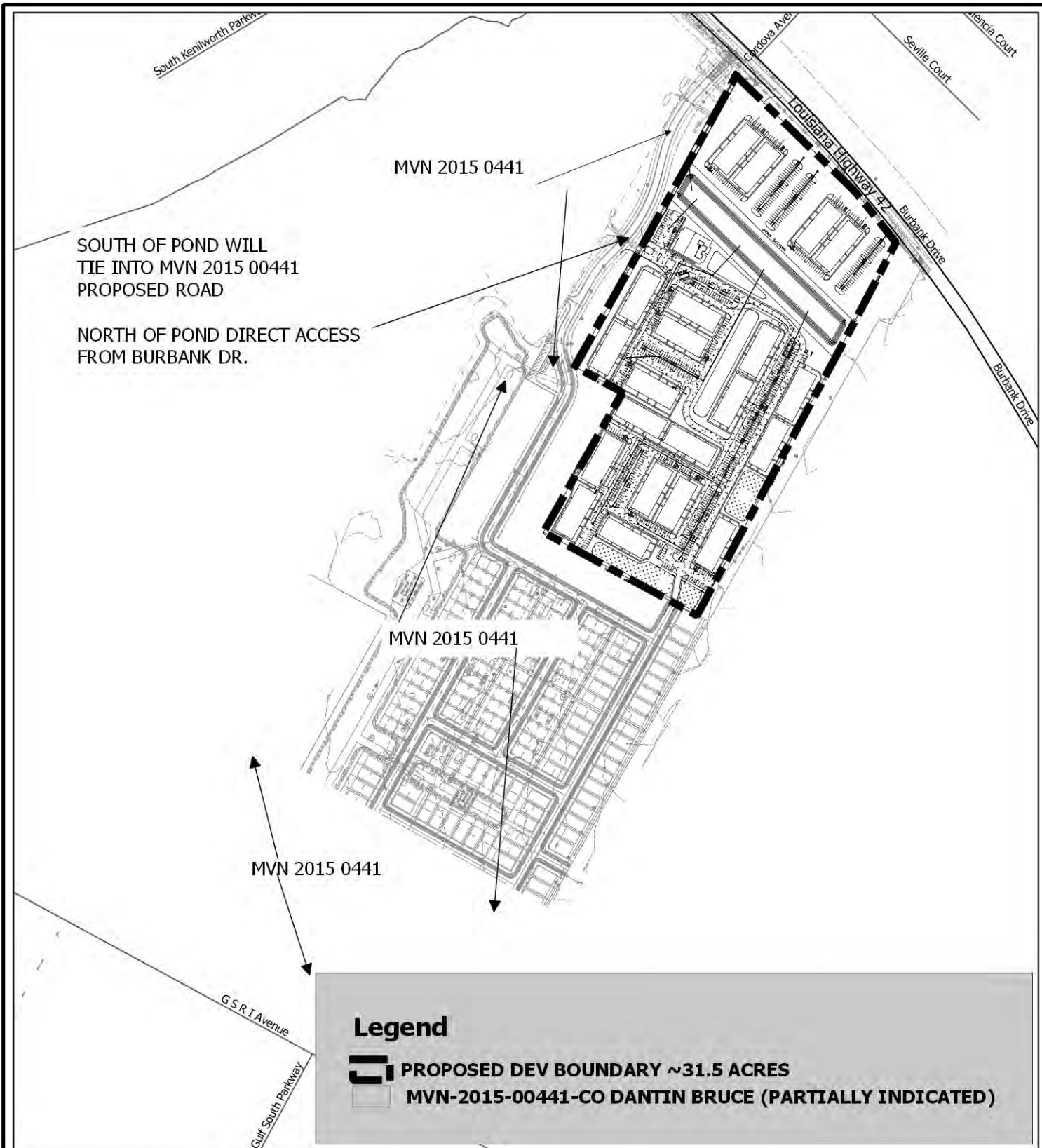

**THE CARTESIAN COMPANY**  
 31.5 ACRES BURBANK DRIVE  
 BATON ROUGE, LA  
 EBR PARISH  
  
 30.37035  
 -91.13874  
 S 5, 8, 76 AND 77, T8S, R1E

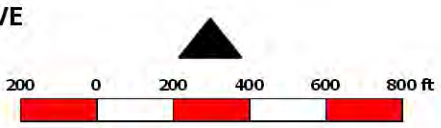

**PLEASE NOTE: MAP DATA IS FOR REFERENCE ONLY. THIS IS NOT A LEGAL SURVEY AND SHOULD NOT BE USED AS SUCH**

<b>ADJACENT DEV AND PROPOSED</b>	
<b>THE CARTESIAN COMPANY BURBANK MULTI FAMILY</b>	
<b>FIGURE 9</b>	
HF:1525C	
DATE:030116	
2323 Hwy 190 East Suite 2 Hammond, LA 70401 985 429 0333	

FORESTED

FIGURE 10

LEGEND

- SITE BOUNDARY ~31.5 ACRES
- ▨ FORESTED WETLANDS TO BE IMPACTED VIA FILL/GRADING: 18.6 ACRES
- ▩ FORESTED WETLANDS TO BE IMPACTED VIA EXCAVATION: 1.98 ACRES
- ▤ GREENSPACE

NOTE: PROPOSED DEVELOPMENT WILL TIE INTO MUNICIPAL SEWER

SEHDEVA MEMORIAL PKWY. (S/W) (PUBLIC ROAD BY OTHERS)

HUNTERS TRACE SINGLE FAMILY SUBDIVISION MVN 2015 0441 CO (AUTHORIZED)

HUNTERS TRACE SINGLE FAMILY SUBDIVISION MVN 2015 0441 CO (AUTHORIZED)

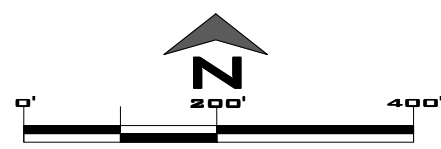
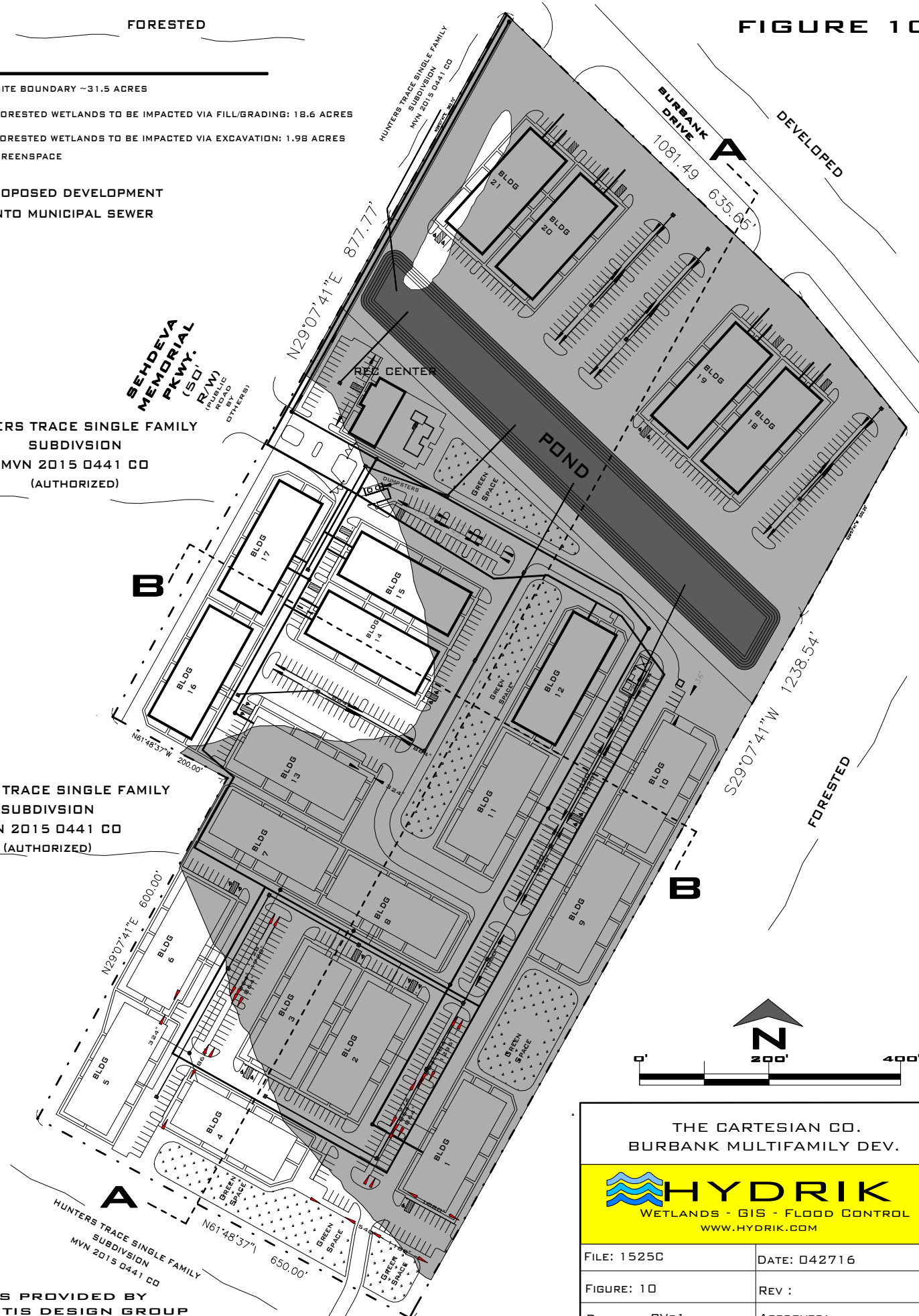

HUNTERS TRACE SINGLE FAMILY SUBDIVISION MVN 2015 0441 CO

DESIGNS PROVIDED BY DUPLANTIS DESIGN GROUP

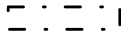

THE CARTESIAN CO. BURBANK MULTIFAMILY DEV.	
 <b>HYDRIK</b> WETLANDS - GIS - FLOOD CONTROL WWW.HYDRIK.COM	
FILE: 15250	DATE: 042716
FIGURE: 10	REV :
DRAWING: PVR1	APPROVED:

LEGEND

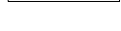
-  SITE BOUNDARY ~31.5 ACRES
-  FORESTED WETLANDS TO BE IMPACTED VIA FILL/GRADING: 18.6 ACRES
-  FORESTED WETLANDS TO BE IMPACTED VIA EXCAVATION: 1.98 ACRES
-  GREENSPACE

NOTE: PROPOSED DEVELOPMENT  
WILL TIE INTO MUNICIPAL SEWER

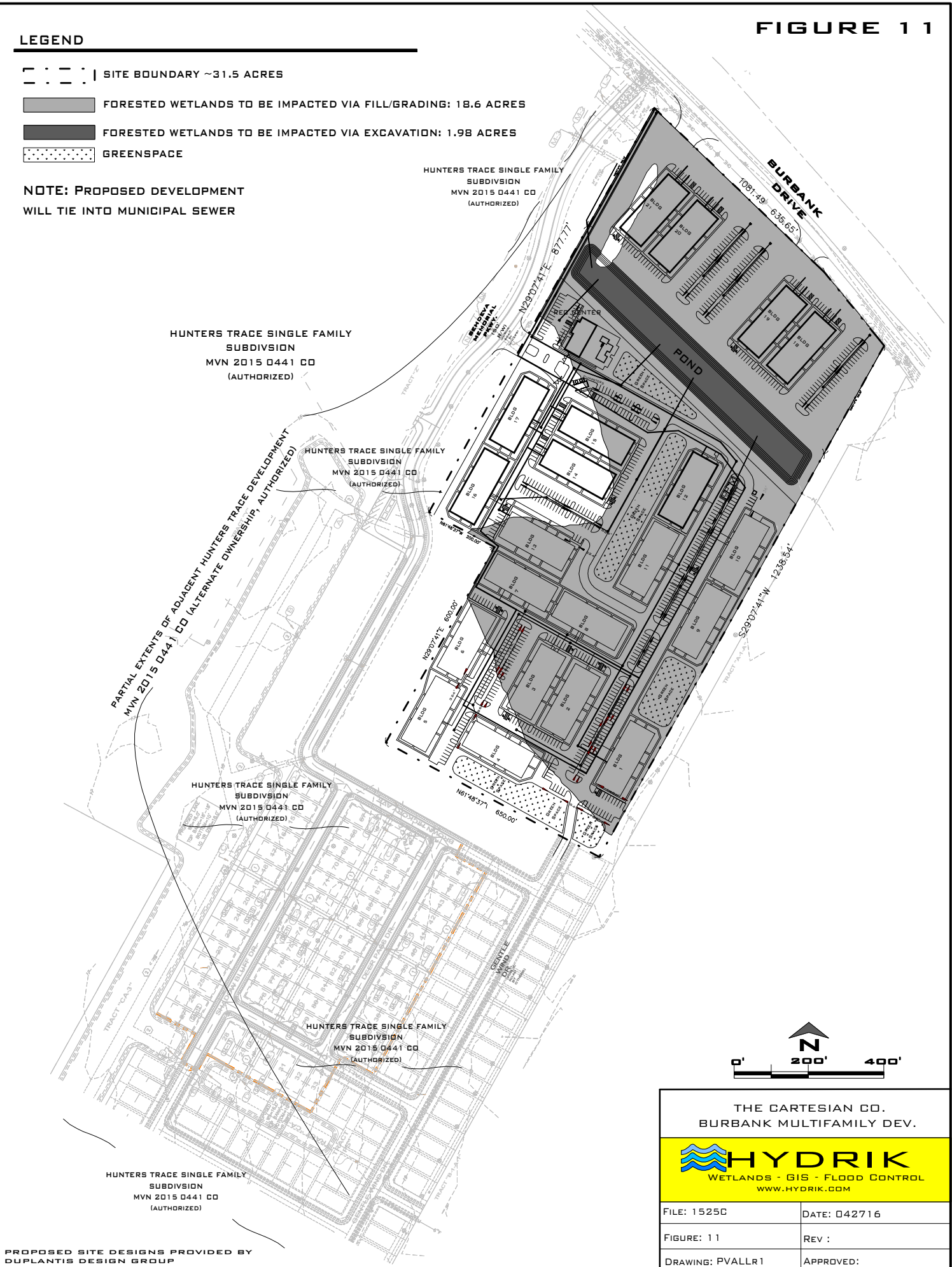

THE CARTESIAN CO.  
BURBANK MULTIFAMILY DEV.



FILE: 1525C	DATE: 042716
FIGURE: 1 1	REV :
DRAWING: PVALLR1	APPROVED:

# FIGURE 12

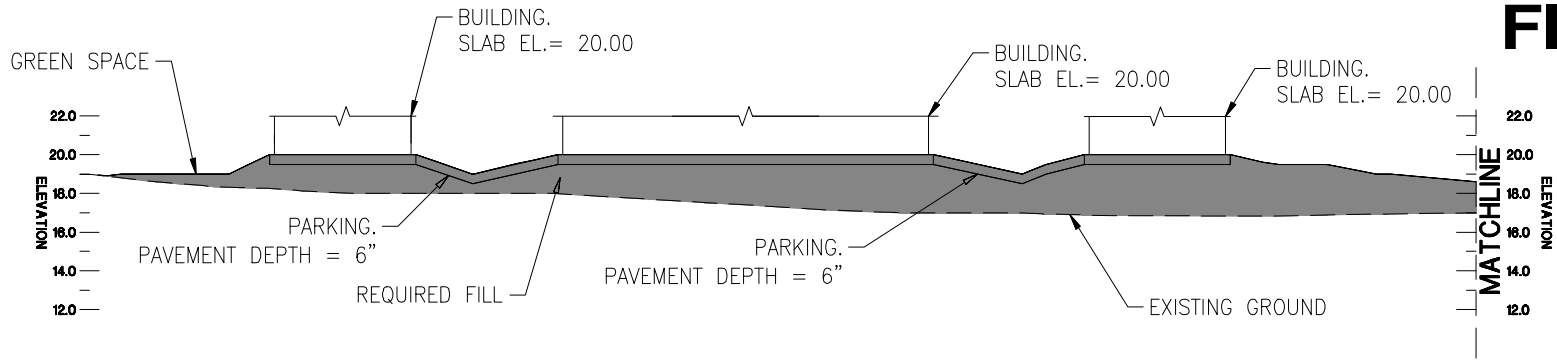

## SECTION "A-A"

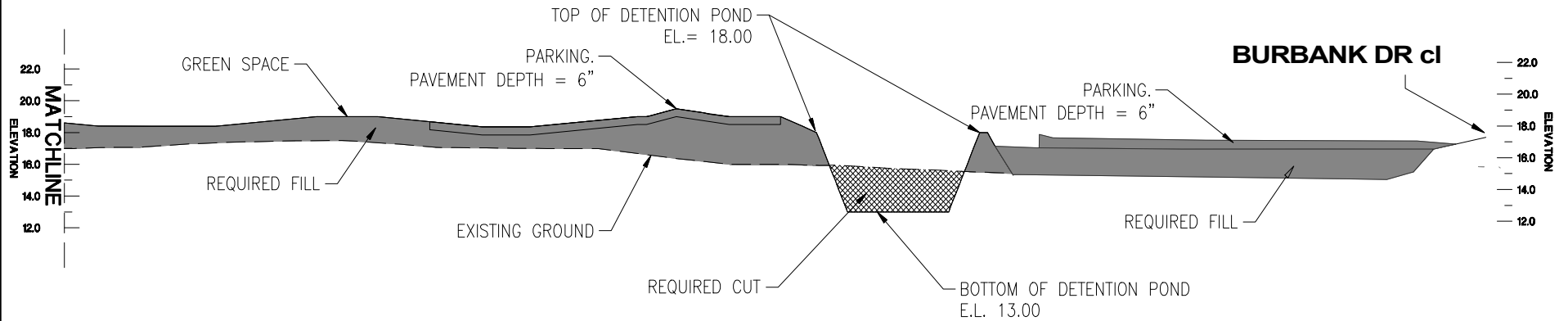

## SECTION "A-A"

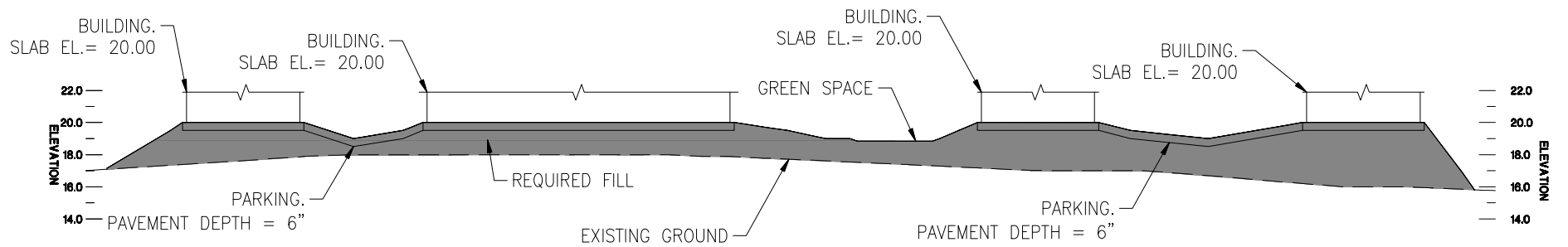

## SECTION "B-B"





### PROFILE VIEWS SCALE IN FEET



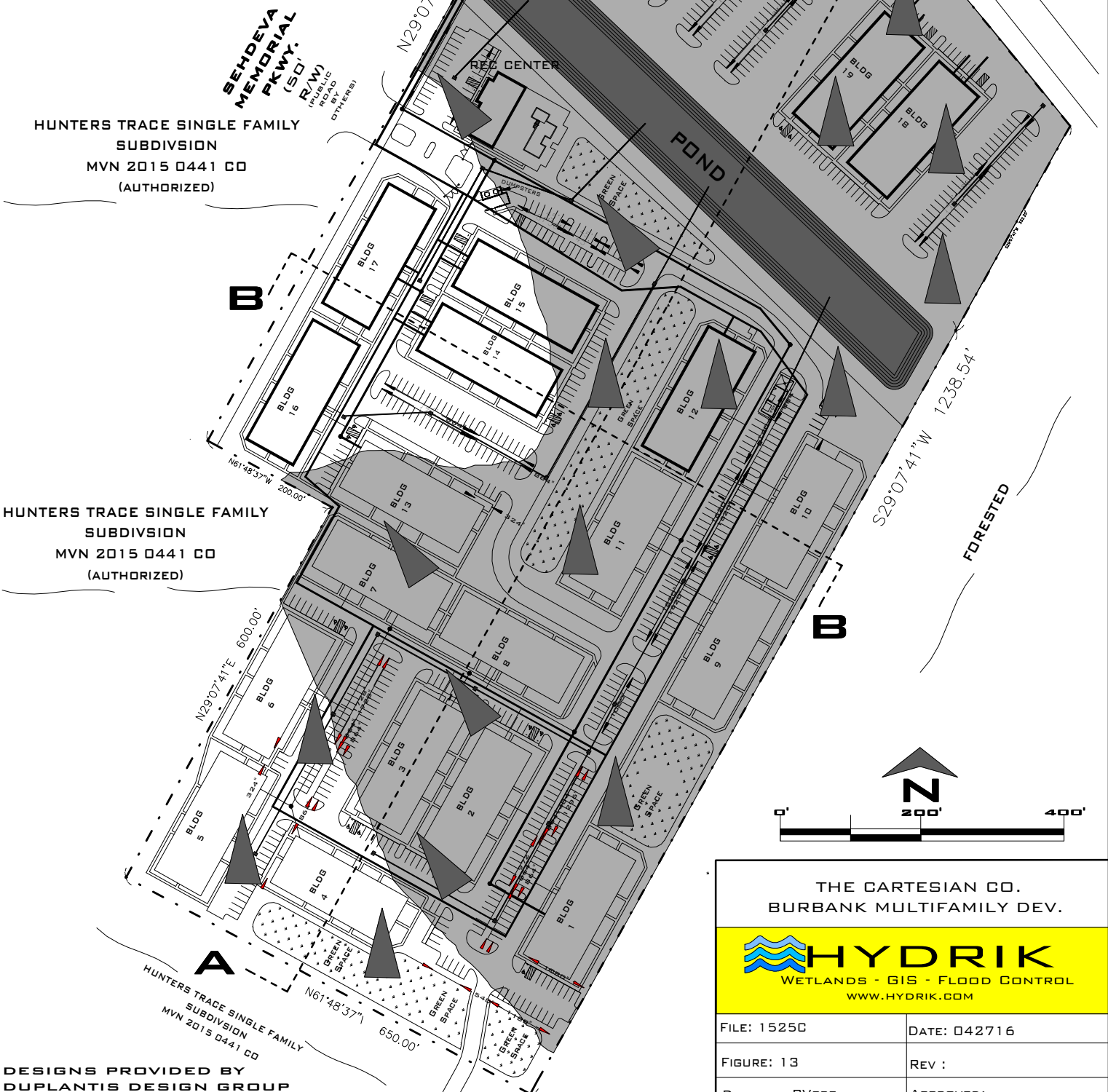

**FIGURE 13**

**LEGEND**

-  SITE BOUNDARY ~31.5 ACRES
-  FORESTED WETLANDS TO BE IMPACTED VIA FILL/GRADING: 18.6 ACRES
-  FORESTED WETLANDS TO BE IMPACTED VIA EXCAVATION: 1.98 ACRES
-  GREENSPACE
-  PRE DEVELOPMENT DRAINAGE FLOW

**NOTE: PROPOSED DEVELOPMENT WILL TIE INTO MUNICIPAL SEWER**



THE CARTESIAN CO.  
BURBANK MULTIFAMILY DEV.







**HYDRIK**  
WETLANDS - GIS - FLOOD CONTROL  
WWW.HYDRIK.COM

FILE: 15250	DATE: 042716
FIGURE: 13	REV :
DRAWING: PVPRE	APPROVED:

DESIGNS PROVIDED BY  
DUPLANTIS DESIGN GROUP

**FIGURE 14**

**LEGEND**

-  SITE BOUNDARY ~31.5 ACRES
-  FORESTED WETLANDS TO BE IMPACTED VIA FILL/GRADING: 18.6 ACRES
-  FORESTED WETLANDS TO BE IMPACTED VIA EXCAVATION: 1.98 ACRES
-  GREENSPACE
-  POST DEVELOPMENT DRAINAGE FLOW

**NOTE: PROPOSED DEVELOPMENT WILL TIE INTO MUNICIPAL SEWER**

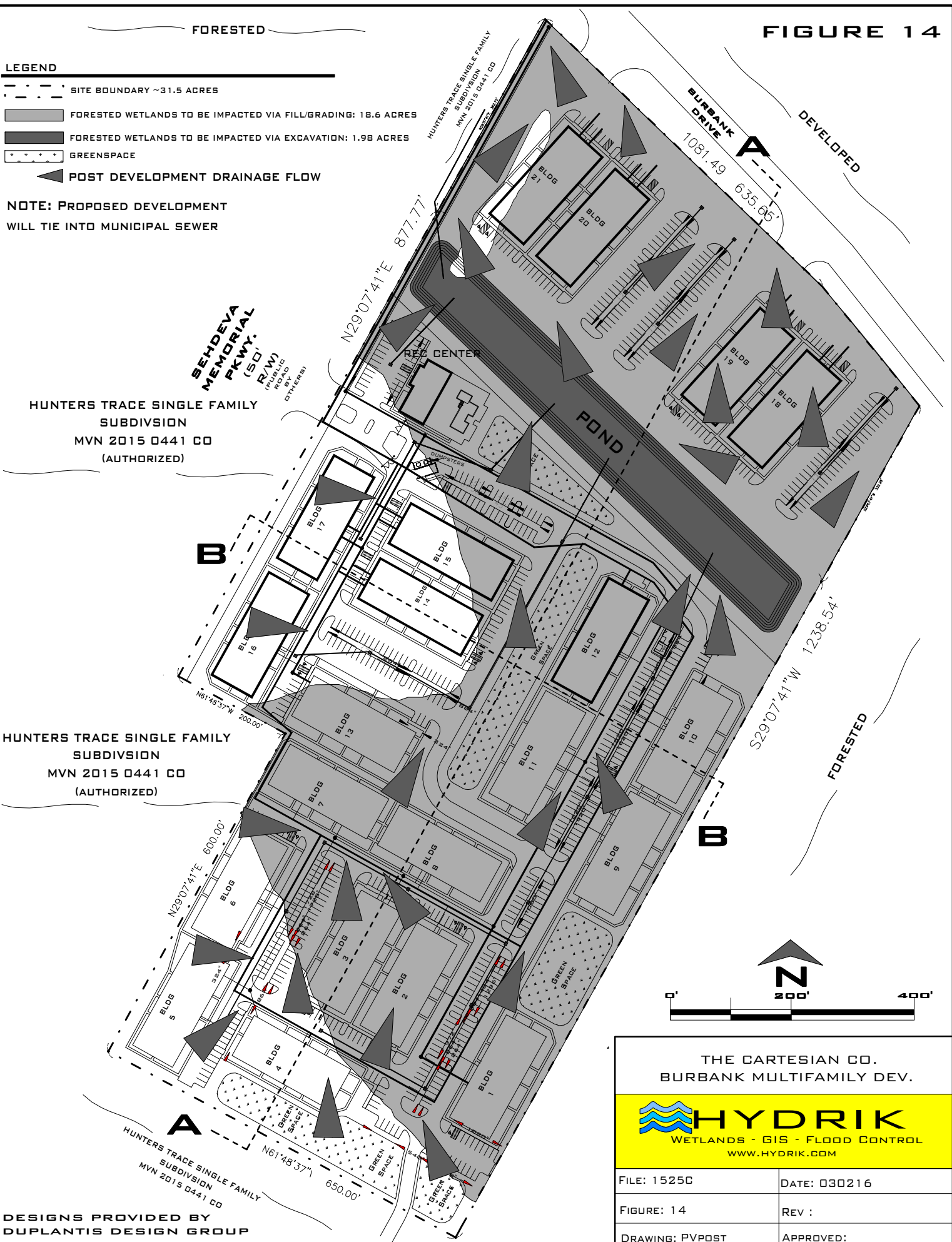

**SEHDEVA MEMORIAL PKWY:**  
(50'  
R/W)  
(PUBLIC ROAD BY OTHERS)

HUNTERS TRACE SINGLE FAMILY SUBDIVISION  
MVN 2015 0441 CO  
(AUTHORIZED)

HUNTERS TRACE SINGLE FAMILY SUBDIVISION  
MVN 2015 0441 CO  
(AUTHORIZED)

HUNTERS TRACE SINGLE FAMILY SUBDIVISION  
MVN 2015 0441 CO

DESIGNS PROVIDED BY  
DUPLANTIS DESIGN GROUP

THE CARTESIAN CO.  
BURBANK MULTIFAMILY DEV.



WETLANDS - GIS - FLOOD CONTROL  
WWW.HYDRIK.COM

FILE: 15250	DATE: 030216
FIGURE: 14	REV :
DRAWING: PVPOST	APPROVED: