

JOINT PUBLIC NOTICE

April 1, 2019

United States Army
Corps of Engineers
New Orleans District
Attn: Regulatory Branch
7400 Leake Ave.
New Orleans, Louisiana 70118-3651

State of Louisiana
Department of Environmental Quality
Attn: Water Quality Certifications
Post Office Box 4313
Baton Rouge, Louisiana 70821-4313

Project Manager:
Bobby Quebedeaux
(504) 862-2224
bobby.d.quebedeaux@usace.army.mil
Application #: MVN-2005-1823-WJJ

Project Manager:
Elizabeth Hill
(225) 219-3225
WQC Application Number:
WQC 190320-02

Interested parties are hereby notified that a permit application has been received by the New Orleans District of the U.S. Army Corps of Engineers pursuant to: Section 10 of the Rivers and Harbors Act of March 3, 1899 (30 Stat. 1151; 33 USC 403); and/or Section 404 of the Clean Water Act (86 Stat. 816; 33 USC 1344).

The application has also been mailed to the Louisiana Department of Environmental Quality, for a Water Quality Certification (WQC) in accordance with statutory authority contained in Louisiana Revised Statute 30:2074 A(3), and provisions of Section 401 of the Clean Water Act (P.L. 95-17).

PERMIT REISSUANCE FOR TRENASSE MAINTENANCE IN CAMERON PARISH

NAME OF APPLICANT: Miami Corporation, Attn: Chad Courville, 309 La Rue France, Suite 201, Lafayette, LA 70508.

LOCATION OF WORK: Approximately 7.7 miles northwest of Grand Chenier, Louisiana, in Cameron Parish (29.87861, -92.97917), as shown within the attached drawings.

CHARACTER OF WORK: Note: The original DA permit was previously authorized on April 1, 2006, reissued on June 29, 2011 and extended on March 17, 2016.

Conduct ongoing maintenance dredging (to remove organic matter accumulated through natural deposition and/or storm related events) of an existing 380 mile trenasse system and spread dredged material in a manner as to not increase marsh elevation, to ensure wetland dependent species will colonize the area. Excavation activities would affect approximately 407 acres of existing trenasses through removal of approximately 177,426 cubic yards of accumulated material; fill activities would affect approximately 726 acres through deposition of approximately 177,426 cubic yards of dredged material. Wetland impacts are expected to be temporary, requiring no wetland mitigation.

The comment period for the Department of the Army Permit and the Louisiana Department of Environmental Quality WQC will close **20 days** from the date of this joint public notice. Written comments, including suggestions for modifications or objections to the proposed work, stating reasons thereof, are being solicited from anyone having interest in this permit and/or this WQC request and must be submitted so as to be received before or by the last day of the comment period. Letters concerning the Corps of Engineers permit application must reference the applicant's name and the Permit Application Number, and be forwarded to the Corps of Engineers at the address above, **ATTENTION: REGULATORY BRANCH.** **Individuals or parties may request an extension of time in which to comment on the proposed work by writing, faxing, or e-mailing the Corps of Engineers Project Manager listed above. Any request must be specific and substantively supportive of the requested extension, and received by this office prior to the end of the initial comment period. The Section Chief will review the request and the requestor will be promptly notified of the decision to grant or deny the request. If granted, the time extension will be continuous to the initial comment period and, inclusive of the initial comment period, will not exceed a total of 30 calendar days.** Letters concerning the Water Quality Certification must reference the applicant's name and the WQC Application number and be mailed to the Louisiana Department of Environmental Quality at the address above.

The application for this proposed project is on file with the Louisiana Department of Environmental Quality and may be examined during weekdays between 8:00 a.m. and 4:30 p.m. Copies may be obtained upon payment of costs of reproduction.

Corps of Engineers Permit Criteria

The decision whether to issue a permit will be based on an evaluation of the probable impacts, including cumulative impacts of the proposed activity on the public interest. That decision will reflect the national concern for both protection and utilization of important resources. The benefit which reasonably may be expected to accrue from the proposal must be balanced against its reasonably foreseeable detriments. All factors which may be relevant to the proposal will be considered including the cumulative effects thereof; among those are conservation, economics, aesthetics, general environmental concerns, wetlands, historic properties, fish and wildlife values, flood hazards, floodplain values, land use, navigation, shoreline erosion and accretion, recreation, water supply and conservation, water quality, energy needs, safety, food and fiber production, mineral needs, considerations of property ownership and, in general, the needs and welfare of the people.

The U.S. Army Corps of Engineers is soliciting comments from the public, federal, state, and local agencies and officials, Indian Tribes, and other interested parties in order to consider and evaluate the impacts of this proposed activity. Any comments received will be considered by the U.S. Army Corps of Engineers to determine whether to make, modify, condition, or deny a permit for this proposal. To make this decision, comments are used to assess impacts on endangered species, historic properties, water quality, general environmental effects, and other public interest factors listed above. Comments are used in the preparation of an Environmental Assessment and/or an Environmental Impact Statement pursuant to the National Environmental Policy Act. Comments are also used to determine the need for a public hearing and to determine the overall public interest of the proposed activity.

The New Orleans District is unaware of properties listed on the National Register of Historic Places near the proposed work. The possibility exists that the proposed work may damage or destroy presently unknown archeological, scientific, prehistorical, historical sites, or

data. Copies of this public notice are being sent to the State Archeologist and State Historic Preservation Officer regarding potential impacts to cultural resources.

Our initial finding is that the proposed work would neither affect any species listed as endangered by the U.S. Departments of Interior or Commerce, nor affect any habitat designated as critical to the survival and recovery of any endangered species. Based on the South Louisiana **Standard Local Operating Procedure for Endangered Species (SLOPES)**, as signed on October 22, 2014, between the U.S. Army Corps of Engineers, New Orleans and the U.S. Fish and Wildlife Service, it has been determined that the project may affect, but not adversely affect the Western Indian manatee. If this permit time extension is issued, the permittee will be required to follow the "Standard West Indian Manatee Conditions".

This notice initiates the Essential Fish Habitat (EFH) consultation requirements of the Magnuson-Stevens Fishery Conservation and Management Act. The applicant's proposal may result in the destruction or alteration of **1,133** acres of EFH utilized by various life stages of red drum and penaeid shrimp. Our initial determination is that the proposed action would not have a substantial adverse impact on EFH or federally managed fisheries in the Gulf of Mexico. Our final determination relative to project impacts and the need for mitigation measures is subject to review by and coordination with the National Marine Fisheries Service.

If the proposed work involves deposits of dredged or fill material into navigable waters, the evaluation of the probable impacts will include the application of guidelines established by the Administrator of the Environmental Protection Agency. Also, a certification that the proposed activity will not violate applicable water quality standards will be required from the Department of Environmental Quality, before a Department of the Army permit is issued.

Any person may request, in writing, within the comment period specified in this notice, that a public hearing be held to consider this application. Requests for public hearings shall state, with particularity, the reasons for holding a public hearing.

You are invited to communicate the information contained in this notice to any other parties whom you deem likely to have interest in the matter.

Darrell S. Barbara
Chief, Western Evaluation Section
Regulatory Branch

Enclosure

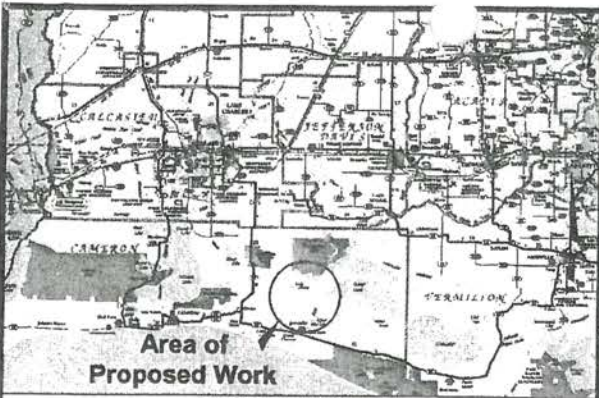

Area of
Proposed Work

VICINITY MAP
REPRODUCED FROM USGS MAP
NOT TO SCALE

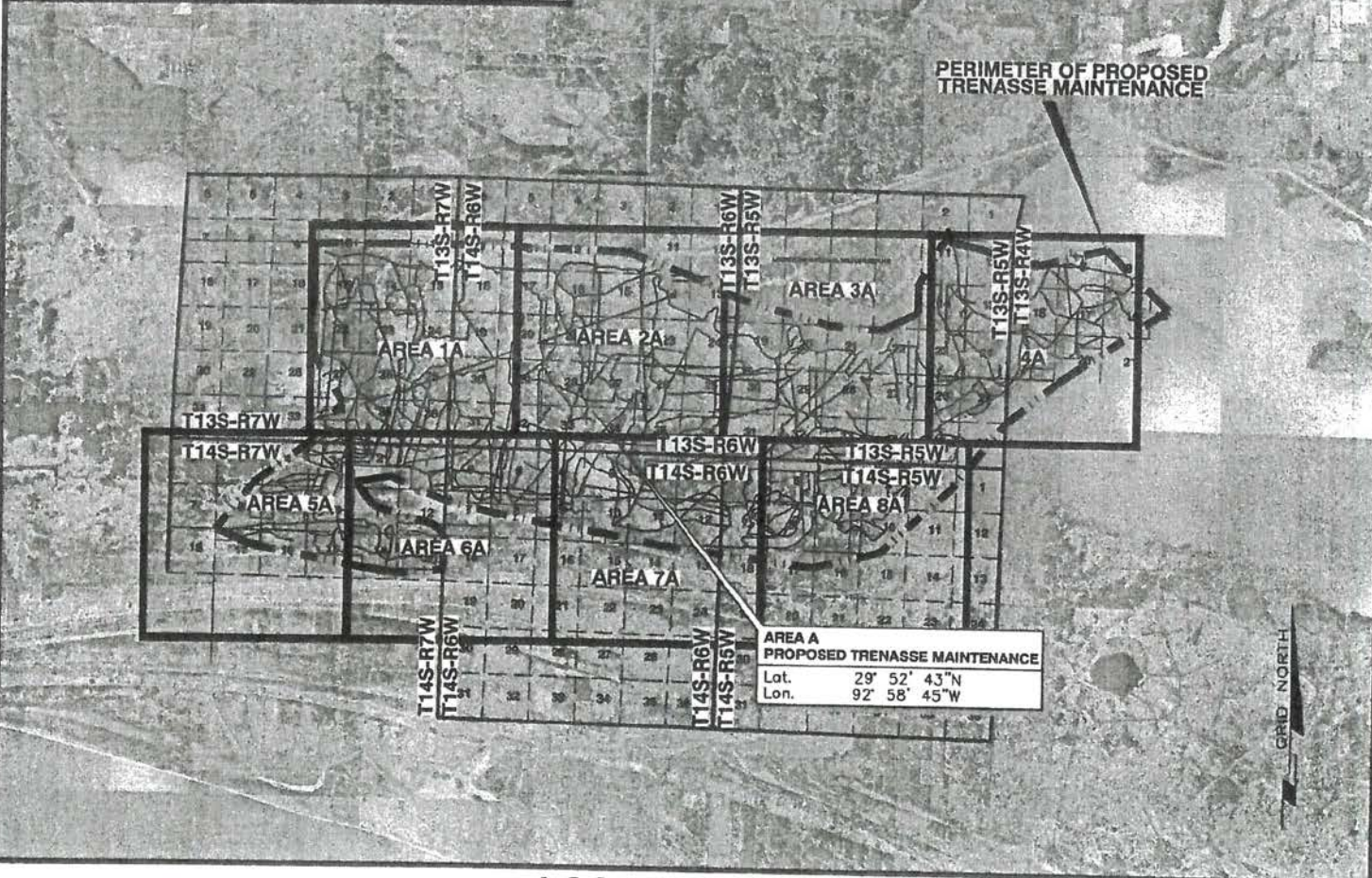

PERIMETER OF PROPOSED
TRENASSE MAINTENANCE

**AREA A
PROPOSED TRENASSE MAINTENANCE**
Lat. 29° 52' 43" N
Lon. 92° 58' 45" W



GRID NORTH

LOCATION MAP

REPRODUCED FROM DOQQ AERIAL PHOTOGRAPHS
LOCATED APPROXIMATELY 7.7 MILES NORTHERLY OF GRAND CHENIER, LA.

NOTES:
NO FIELD SURVEY DATA COLLECTED IN THE PREPARATION OF THESE PLANS. INFORMATION USED TO PREPARE THESE PLANS WAS GATHERED FROM THE FOLLOWING SOURCES, EXISTING SURVEY/DATABASE DATA, CLIENT INFORMATION, INTERNET OR GOVERNMENT WEBSITE DATA.

THESE PLANS WERE PREPARED EXCLUSIVELY FOR OBTAINING REGULATORY CLEARANCES, AND DO NOT PURPORT TO BE ENGINEERING DRAWINGS, OR SPECIFICATIONS. THESE PLANS DO NOT PURPORT TO ACCURATELY PORTRAY PROPERTY BOUNDARIES.

MIAMI CORPORATION	
PROPOSED TRENASSE MAINTENANCE <i>On the Property of Miami Corporation</i> T13S-R5W, T13S-R6W, T13S-R7W, T14S-R5W, T14S-R6W & T14S-R7W CAMERON PARISH, LOUISIANA	
JOHN CHANCE LAND SURVEYS, INC. 	
GEODETIC DATUM: NAD27 PROJECTION: LOUISIANA SOUTH GRID UNITS: US SURVEY FEET	SCALE 0 20,000' IN FEET 
Job No.: 04-5522 Date: 10/28/04 Dwgfile: L:\2004\045522\CAD\045522	Drwn: MJS/JMB Chart: Of: 1 10

Permittee shall contact the Louisiana One Call at 1-800-272-3020 forty-eight hours prior to excavation or demolition
 Proj. Mgr.: RRJ
 Revised: 12/8/04
 Printed: 5/24/05



AREA 1A

--- DENOTES PROPOSED TRENASSE MAINTENANCE

MIAMI CORPORATION

PROPOSED TRENASSE MAINTENANCE
 On the Property of Miami Corporation
 T13S-R4W, T13S-R5W, T13S-R6W, T13S-R7W, T14S-R6W & T14S-R7W
 CAMERON PARISH, LOUISIANA

JOHN CHANCE
 LAND SURVEYS, INC.



GEODETTIC DATUM: NAD27
 PROJECTION: LOUISIANA SOUTH
 GRID UNITS: US SURVEY FEET

SCALE 0 3,000'
 IN FEET

Proj. Mgr.: RRJ
 Revised: 12/8/04
 Printed: 5/19/05

Job No.: 04-5522 Date: 10/29/04

Drwn: JMB

Chart: Of:
 2 10

Dwgfile: L:\2004\045522\CAD\045522A

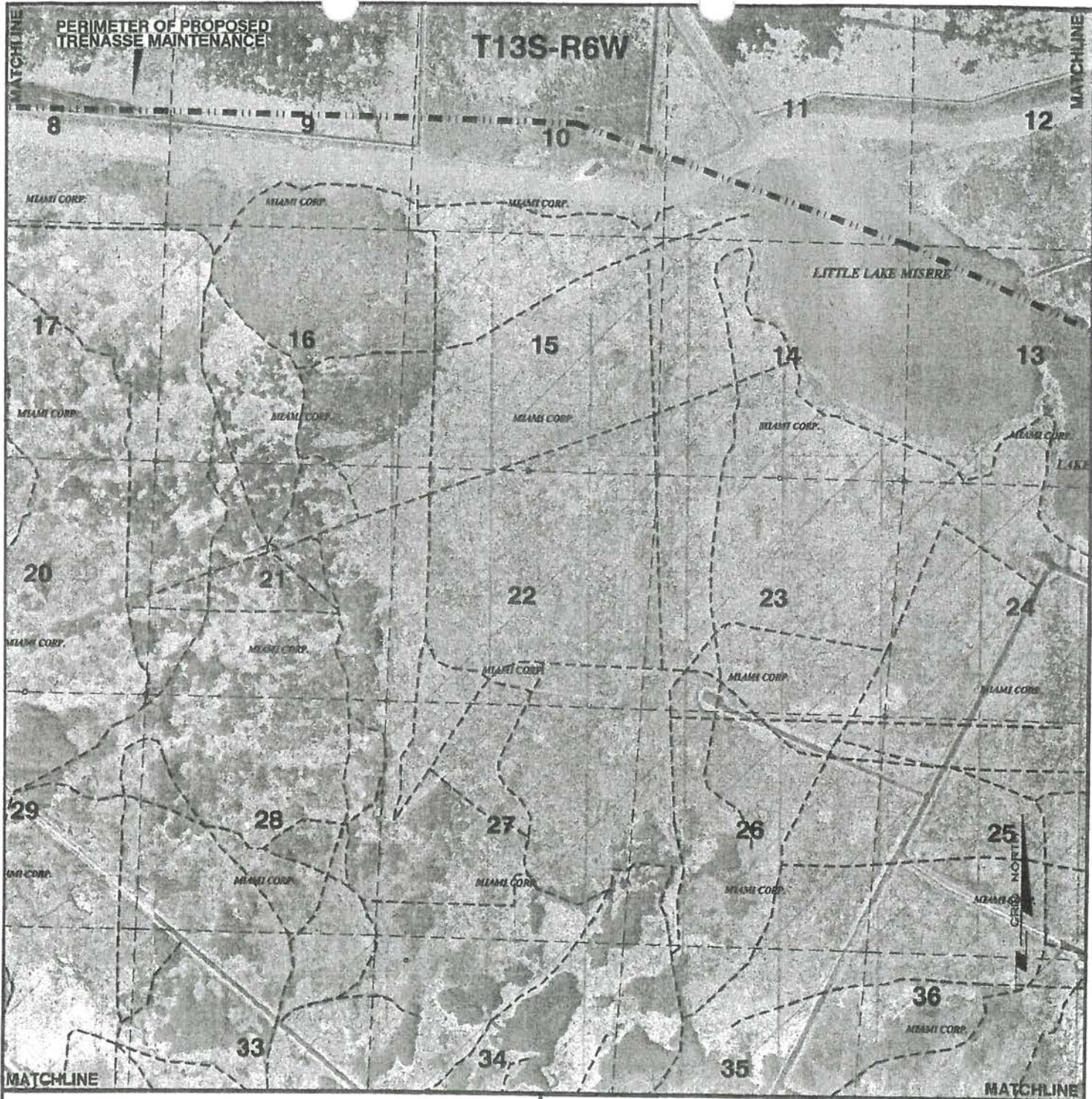

AREA 2A

--- DENOTES PROPOSED TRENASSE MAINTENANCE

MIAMI CORPORATION

PROPOSED TRENASSE MAINTENANCE

On the Property of Miami Corporation
 T13S-R4, T13S-R5W, T13S-R6W, T13S-R7W, T14S-R6W & T14S-R7W
 CAMERON PARISH, LOUISIANA

JOHN CHANCE
 LAND SURVEYS, INC.



GEODETIC DATUM: NAD27
 PROJECTION: LOUISIANA SOUTH
 GRID UNITS: US SURVEY FEET

SCALE IN FEET 0 3,000'

Proj. Mgr.: RRJ
 Revised: 12/8/04
 Printed: 5/19/05

Job No.: 04-5522 Date: 10/29/04

Drwn: JMB

Chart: Of:
 3 10

Dwgfile: L:\2004\045522\CAD\C045522A



AREA 3A

--- DENOTES PROPOSED TRENASSE MAINTENANCE

MIAMI CORPORATION

PROPOSED TRENASSE MAINTENANCE

On the Property of Miami Corporation
 T13S-R4W, T13S-R5W, T13S-R6W, T13S-R7W, T14S-R6W & T14S-R7W
 CAMERON PARISH, LOUISIANA

JOHN CHANCE
 LAND SURVEYS, INC.



GEODETIC DATUM: NAD27 PROJECTION: LOUISIANA SOUTH GRID UNITS: US SURVEY FEET		SCALE IN FEET	
Job No.: 04-5522	Date: 10/29/04		
Dwgfile: L:\2004\045522\CAD\CO45522A			Chart: Of: 4 10

Proj. Mgr.: RRJ
 Revised: 12/8/04
 Printed: 5/19/05

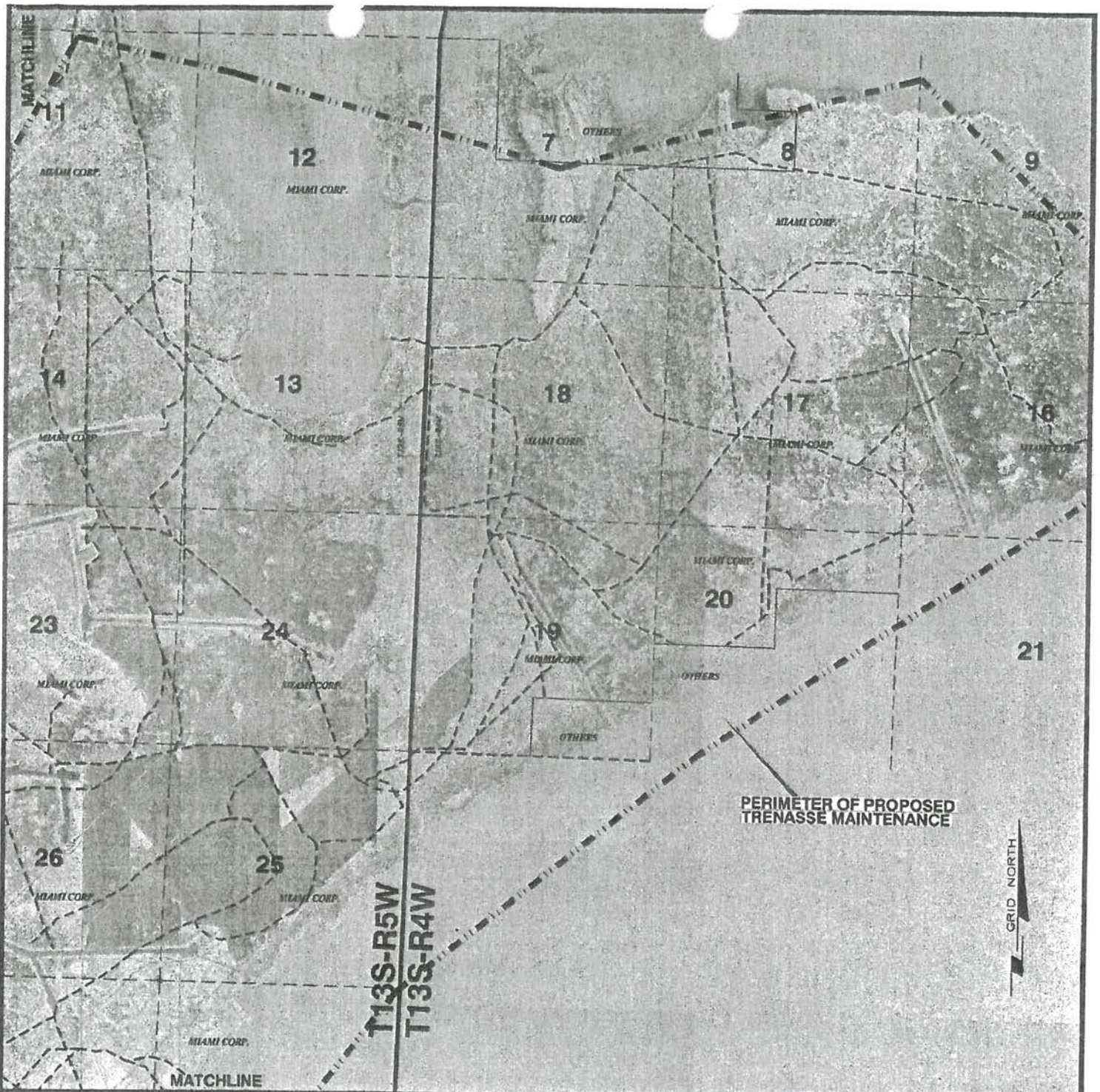

AREA 4A

--- DENOTES PROPOSED TRENASSE MAINTENANCE

MIAMI CORPORATION

PROPOSED TRENASSE MAINTENANCE

On the Property of Miami Corporation
 T13S-R4W, T13S-R5W, T13S-R6W, T13S-R7W, T14S-R6W & T14S-R7W
 CAMERON PARISH, LOUISIANA

JOHN CHANCE
 LAND SURVEYS, INC.



GEODETIC DATUM: NAD27
 PROJECTION: LOUISIANA SOUTH
 GRID UNITS: US SURVEY FEET

SCALE 0 3,000'
 IN FEET

Proj. Mgr.: RRJ
 Revised: 12/8/04
 Printed: 5/19/05

Job No.: 04-5522 Date: 10/29/04

Drwn: JMB

Chart: Of:
 5 10

Dwgfile: L:\2004\045522\CAD\C045522A



PERIMETER OF PROPOSED TRENASSE MAINTENANCE

AREA 5A

--- DENOTES PROPOSED TRENASSE MAINTENANCE

MIAMI CORPORATION

PROPOSED TRENASSE MAINTENANCE

On the Property of Miami Corporation
 T13S-R4W, T13S-R5W, T13S-R6W, T13S-R7W, T14S-R6W & T14S-R7W
 CAMERON PARISH, LOUISIANA

JOHN CHANCE
 LAND SURVEYS, INC.



GEODETIC DATUM: NAD27
 PROJECTION: LOUISIANA SOUTH
 GRID UNITS: US SURVEY FEET

SCALE 0 3,000'
 IN FEET

Proj. Mgr.: RRJ
 Revised: 12/8/04
 Printed: 12/8/04

Job No.: 04-5522 Date: 10/29/04
 Dwgfile: L:\2004\045522\CAD\C045522A

Drwn: JMB

Chart: Of:
 6 10



AREA 6A

MIAMI CORPORATION

--- DENOTES PROPOSED TRENASSE MAINTENANCE

PROPOSED TRENASSE MAINTENANCE
 On the Property of Miami Corporation
 T13S-R4W, T13S-R5W, T13S-R6W, T13S-R7W, T14S-R6W & T14S-R7W
 CAMERON PARISH, LOUISIANA

JOHN CHANCE
 LAND SURVEYS, INC. 

GEODETIC DATUM: NAD27
 PROJECTION: LOUISIANA SOUTH
 GRID UNITS: US SURVEY FEET

SCALE 0 3,000'
 IN FEET

Proj. Mgr.: RRJ
 Revised: 12/8/04
 Printed: 12/8/04

Job No.: 04-5522 Date: 10/29/04
 Dwgfile: L:\2004\045522\CAD\C045522A

Drwn: JMB

Chart: Of:
 7 10

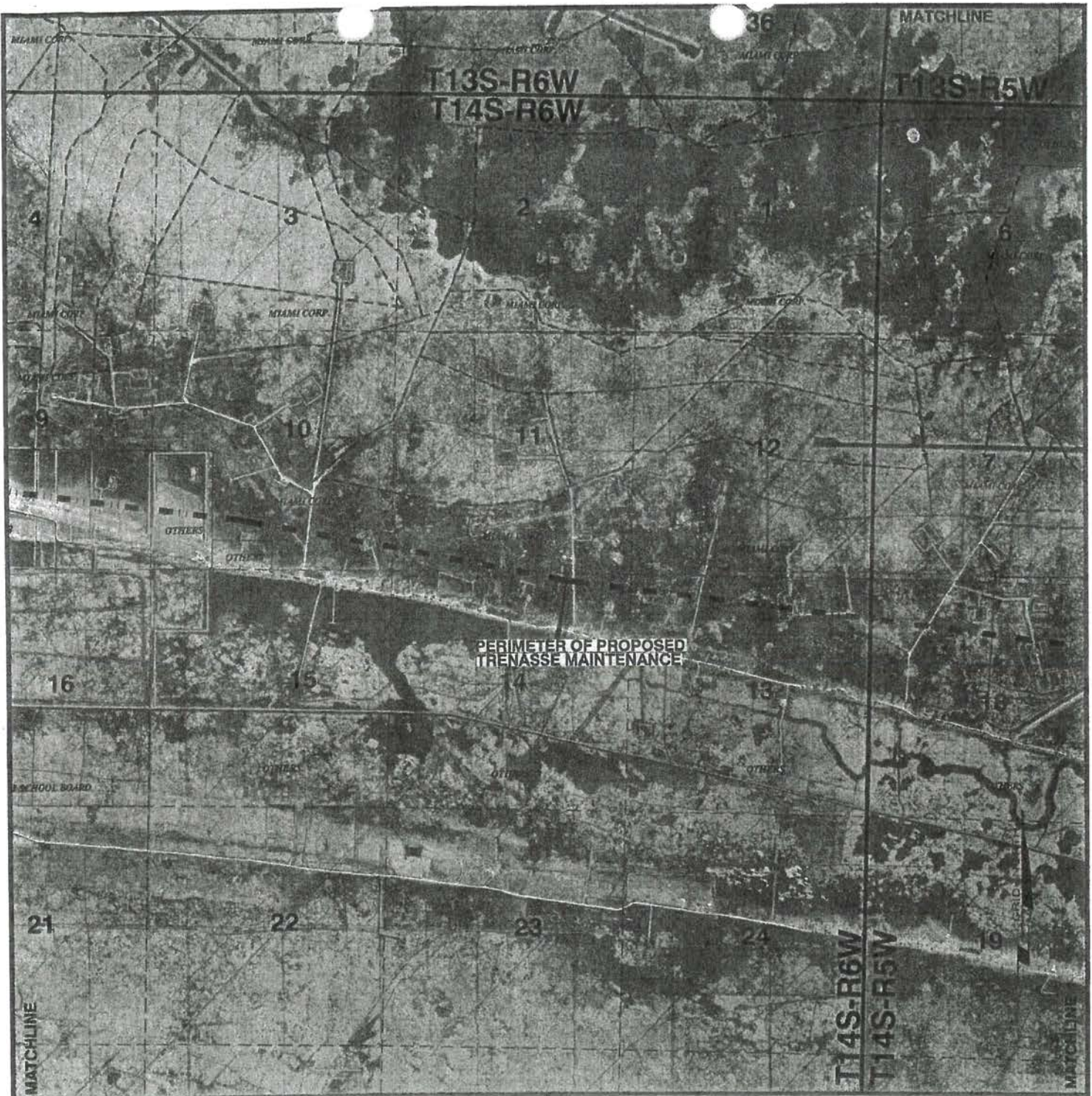

AREA 7A

--- DENOTES PROPOSED TRENASSE MAINTENANCE

MIAMI CORPORATION

PROPOSED TRENASSE MAINTENANCE

On the Property of Miami Corporation
 T13S-R4W, T13S-R5W, T13S-R6W, T13S-R7W, T14S-R6W & T14S-R7W
 CAMERON PARISH, LOUISIANA

JOHN CHANCE
 LAND SURVEYS, INC.



GEODETIC DATUM: NAD27
 PROJECTION: LOUISIANA SOUTH
 GRID UNITS: US SURVEY FEET

SCALE IN FEET 0 3,000'

Proj. Mgr.: RRJ
 Revised: 12/8/04
 Printed: 12/8/04

Job No.: 04-5522

Date: 10/29/04

Drwn: JMB

Chart: Of:

Dwgfile: L:\2004\045522\CAD\C045522A

8 10



AREA 8A

--- DENOTES PROPOSED TRENASSE MAINTENANCE

MIAMI CORPORATION

PROPOSED TRENASSE MAINTENANCE

On the Property of Miami Corporation
 T13S-R4W, T13S-R5W, T13S-R6W, T13S-R7W, T14S-R6W & T14S-R7W
 CAMERON PARISH, LOUISIANA

JOHN CHANCE
 LAND SURVEYS, INC.



GEODETIC DATUM: NAD27
 PROJECTION: LOUISIANA SOUTH
 GRID UNITS: US SURVEY FEET

SCALE 0 3,000'
 IN FEET

Proj. Mgr.: RRJ
 Revised: 12/8/04
 Printed: 12/8/04

Job No.: 04-5522 Date: 10/29/04
 Dwg file: L:\2004\045522\CAD\C045522A

Drwn: JMB

Chart: Of:
 9 10

MHW = +3.55'NGVD
MLW = +2.12'NGVD

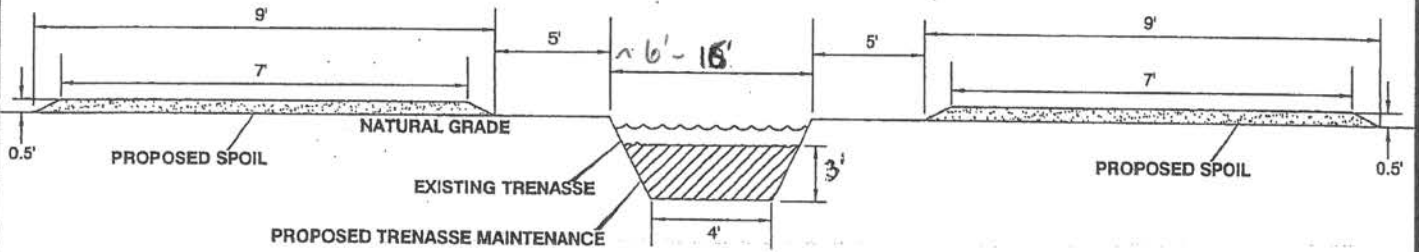

PROPOSED TRENASSE MAINTENANCE
PROFILE VIEW
NOT TO SCALE

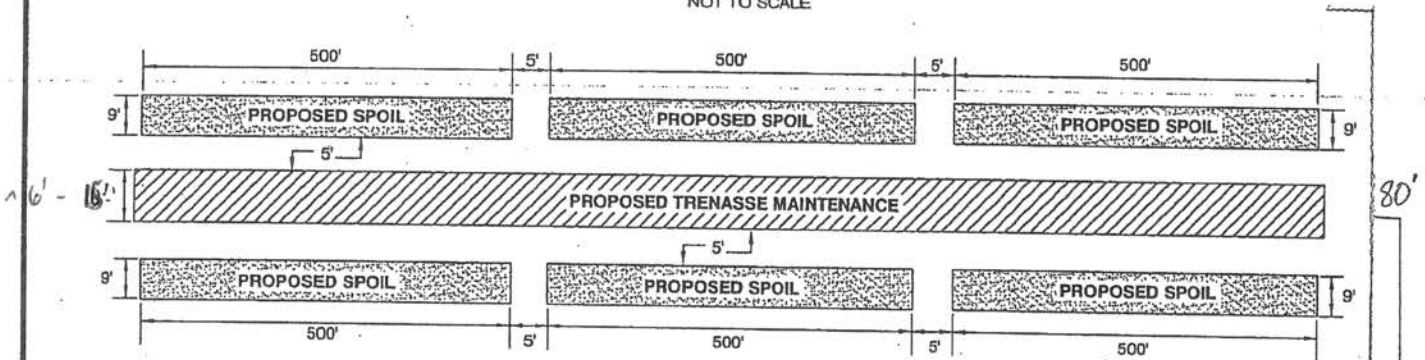

PROPOSED SPOIL DISPLACEMENT
PLAN VIEW
NOT TO SCALE

NOTES:

APPROXIMATELY 743,100 CUBIC YARDS OF SEDIMENT TO BE DISPLACED BY EXCAVATION FOR PROPOSED TRENASSE MAINTENANCE WITHIN AREA B.

APPROXIMATELY 380 MILES OF EXISTING TRENASSES WILL BE DREDGED WITHIN AREA A.

Permittee shall contact the Louisiana One Call at 1-800-272-3020 forty-eight hours prior to excavation or demolition

MIAMI CORPORATION

PROPOSED TRENASSE MAINTENANCE

On the Property of Miami Corporation
T13S-R4W, T13S-R5W, T13S-R6W, T13S-R7W, T14S-R5W, T14S-R6W, T14S-R7W
CAMERON PARISH, LOUISIANA

JOHN CHANCE
LAND SURVEYS, INC.



GEODETTIC DATUM: NAD27
PROJECTION: LOUISIANA SOUTH
GRID UNITS: US SURVEY FEET

SCALE AS SHOWN

Proj. Mgr.: RRJ
Revised: 12/8/04
Printed: 5/19/05

Job No.: 04-5522

Date: 11/01/04

Drwn: JMB

Chart: Of:

Dwgfile: L:\2004\045522\CAD\C045522B

10 10