

# JOINT PUBLIC NOTICE

April 1, 2019

United States Army  
Corps of Engineers  
New Orleans District  
Attn: Regulatory Branch  
7400 Leake Ave.  
New Orleans, Louisiana 70118-3651

State of Louisiana  
Department of Environmental Quality  
Attn: Water Quality Certifications  
Post Office Box 4313  
Baton Rouge, Louisiana 70821-4313

Project Manager:  
Bobby Quebedeaux  
(504) 862-2224  
bobby.d.quebedeaux@usace.army.mil  
Application #: MVN-2005-0932-WJJ

Project Manager:  
Elizabeth Hill  
(225) 219-3225  
WQC Application Number:  
WQC 190318-02

Interested parties are hereby notified that a permit application has been received by the New Orleans District of the U.S. Army Corps of Engineers pursuant to:  Section 10 of the Rivers and Harbors Act of March 3, 1899 (30 Stat. 1151; 33 USC 403); and/or  Section 404 of the Clean Water Act (86 Stat. 816; 33 USC 1344).

The application has also been mailed to the Louisiana Department of Environmental Quality, for a Water Quality Certification (WQC) in accordance with statutory authority contained in Louisiana Revised Statute 30:2074 A(3), and provisions of Section 401 of the Clean Water Act (P.L. 95-17).

## **PERMIT REISSUANCE FOR TRENASSE MAINTENANCE IN CAMERON PARISH**

**NAME OF APPLICANT:** Miami Corporation, Attn: Chad Courville, 309 La Rue France, Suite 201, Lafayette, LA 70508.

**LOCATION OF WORK:** Approximately 7.7 miles northwest of Creole, Louisiana, in Cameron Parish (29.90583, -93.1475), as shown within the attached drawings.

**CHARACTER OF WORK:** Note: The original DA permit was previously authorized on April 17, 2005, reissued on February 8, 2011 and extended on June 14, 2016.

Conduct ongoing maintenance dredging (to remove organic matter accumulated through natural deposition and/or storm related events) of an existing 210 mile trenasse system and spread dredged material in a manner as to not increase marsh elevation, to ensure wetland dependent species will colonize the area. Excavation activities would affect approximately 229 acres of existing trenasses through removal of approximately 999,854 cubic yards of accumulated material; fill activities would affect approximately 408 acres through deposition of approximately 999,854 cubic yards of dredged material. Wetland impacts are expected to be temporary, requiring no wetland mitigation.

The comment period for the Department of the Army Permit and the Louisiana Department of Environmental Quality WQC will close **20 days** from the date of this joint public notice. Written comments, including suggestions for modifications or objections to the proposed work, stating reasons thereof, are being solicited from anyone having interest in this permit and/or this WQC request and must be submitted so as to be received before or by the last day of the comment period. Letters concerning the Corps of Engineers permit application must reference the applicant's name and the Permit Application Number, and be forwarded to the Corps of Engineers at the address above, **ATTENTION: REGULATORY BRANCH.** **Individuals or parties may request an extension of time in which to comment on the proposed work by writing, faxing, or e-mailing the Corps of Engineers Project Manager listed above. Any request must be specific and substantively supportive of the requested extension, and received by this office prior to the end of the initial comment period. The Section Chief will review the request and the requestor will be promptly notified of the decision to grant or deny the request. If granted, the time extension will be continuous to the initial comment period and, inclusive of the initial comment period, will not exceed a total of 30 calendar days.** Letters concerning the Water Quality Certification must reference the applicant's name and the WQC Application number and be mailed to the Louisiana Department of Environmental Quality at the address above.

The application for this proposed project is on file with the Louisiana Department of Environmental Quality and may be examined during weekdays between 8:00 a.m. and 4:30 p.m. Copies may be obtained upon payment of costs of reproduction.

### **Corps of Engineers Permit Criteria**

The decision whether to issue a permit will be based on an evaluation of the probable impacts, including cumulative impacts of the proposed activity on the public interest. That decision will reflect the national concern for both protection and utilization of important resources. The benefit which reasonably may be expected to accrue from the proposal must be balanced against its reasonably foreseeable detriments. All factors which may be relevant to the proposal will be considered including the cumulative effects thereof; among those are conservation, economics, aesthetics, general environmental concerns, wetlands, historic properties, fish and wildlife values, flood hazards, floodplain values, land use, navigation, shoreline erosion and accretion, recreation, water supply and conservation, water quality, energy needs, safety, food and fiber production, mineral needs, considerations of property ownership and, in general, the needs and welfare of the people.

The U.S. Army Corps of Engineers is soliciting comments from the public, federal, state, and local agencies and officials, Indian Tribes, and other interested parties in order to consider and evaluate the impacts of this proposed activity. Any comments received will be considered by the U.S. Army Corps of Engineers to determine whether to make, modify, condition, or deny a permit for this proposal. To make this decision, comments are used to assess impacts on endangered species, historic properties, water quality, general environmental effects, and other public interest factors listed above. Comments are used in the preparation of an Environmental Assessment and/or an Environmental Impact Statement pursuant to the National Environmental Policy Act. Comments are also used to determine the need for a public hearing and to determine the overall public interest of the proposed activity.

The New Orleans District is unaware of properties listed on the National Register of Historic Places near the proposed work. The possibility exists that the proposed work may damage or destroy presently unknown archeological, scientific, prehistorical, historical sites, or data. Copies of this public notice are being sent to the State Archeologist and State Historic

Preservation Officer regarding potential impacts to cultural resources.

Our initial finding is that the proposed work would neither affect any species listed as endangered by the U.S. Departments of Interior or Commerce, nor affect any habitat designated as critical to the survival and recovery of any endangered species. Based on the South Louisiana **Standard Local Operating Procedure for Endangered Species (SLOPES)**, as signed on October 22, 2014, between the U.S. Army Corps of Engineers, New Orleans and the U.S. Fish and Wildlife Service, it has been determined that the project may affect, but not adversely affect the Western Indian manatee. If this permit time extension is issued, the permittee will be required to follow the "Standard West Indian Manatee Conditions".

This notice initiates the Essential Fish Habitat (EFH) consultation requirements of the Magnuson-Stevens Fishery Conservation and Management Act. The applicant's proposal may result in the destruction or alteration of **637** acres of EFH utilized by various life stages of red drum and penaeid shrimp. Our initial determination is that the proposed action would not have a substantial adverse impact on EFH or federally managed fisheries in the Gulf of Mexico. Our final determination relative to project impacts and the need for mitigation measures is subject to review by and coordination with the National Marine Fisheries Service.

If the proposed work involves deposits of dredged or fill material into navigable waters, the evaluation of the probable impacts will include the application of guidelines established by the Administrator of the Environmental Protection Agency. Also, a certification that the proposed activity will not violate applicable water quality standards will be required from the Department of Environmental Quality, before a Department of the Army permit is issued.

Any person may request, in writing, within the comment period specified in this notice, that a public hearing be held to consider this application. Requests for public hearings shall state, with particularity, the reasons for holding a public hearing.

You are invited to communicate the information contained in this notice to any other parties whom you deem likely to have interest in the matter.

Darrell S. Barbara  
Chief, Western Evaluation Section  
Regulatory Branch

Enclosure



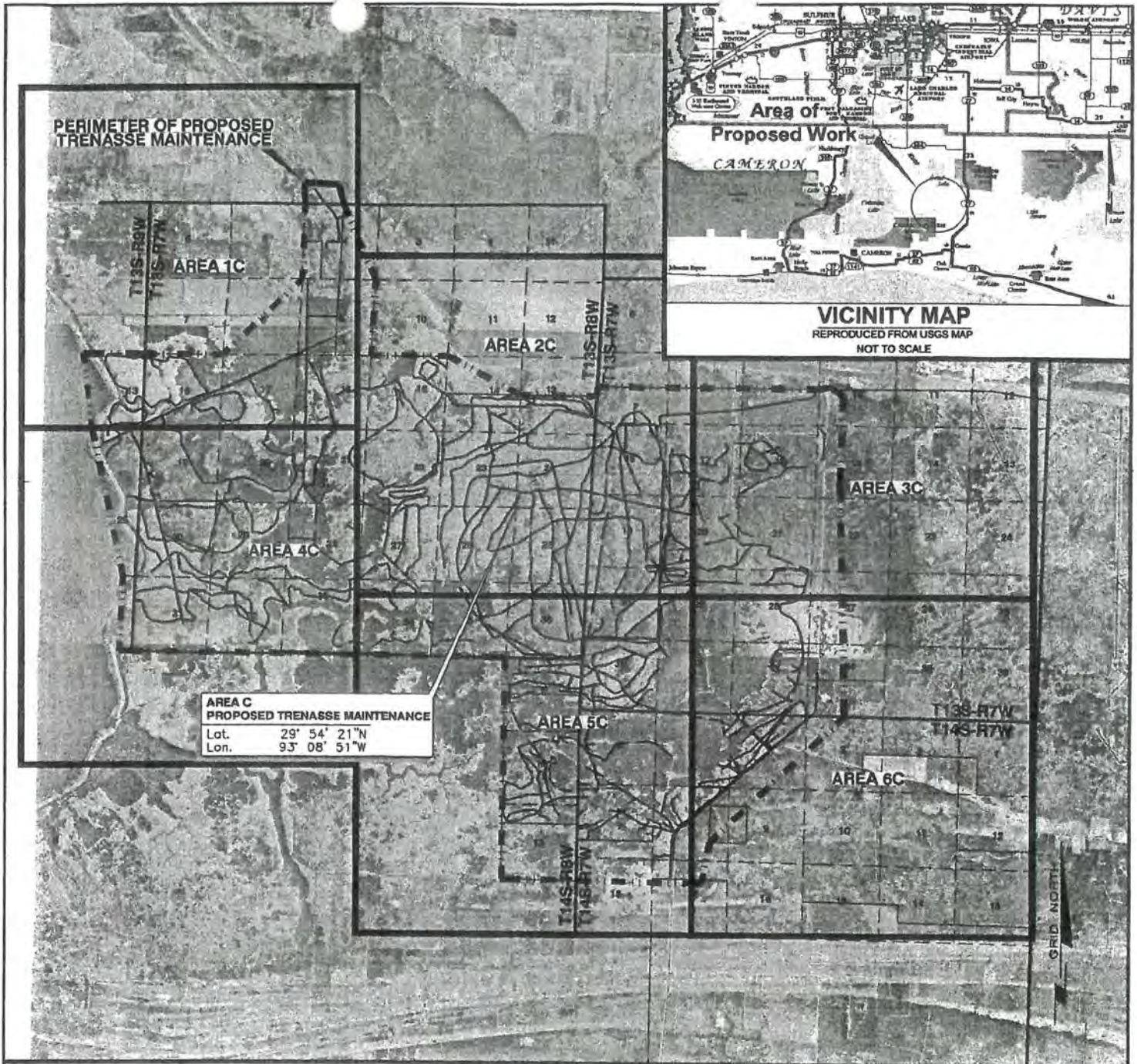

**NOTES:**  
 NO FIELD SURVEY DATA COLLECTED IN THE PREPARATION OF THESE PLANS. INFORMATION USED TO PREPARE THESE PLANS WAS GATHERED FROM THE FOLLOWING SOURCES, EXISTING SURVEY/DATABASE DATA, CLIENT INFORMATION, INTERNET OR GOVERNMENT WEBSITE DATA.

THESE PLANS WERE PREPARED EXCLUSIVELY FOR OBTAINING REGULATORY CLEARANCES, AND DO NOT PURPORT TO BE ENGINEERING DRAWINGS, OR SPECIFICATIONS. THESE PLANS DO NOT PURPORT TO ACCURATELY PORTRAY PROPERTY BOUNDARIES.

Permittee shall contact the Louisiana One Call at 1-800-272-3020 forty-eight hours prior to excavation or demolition

Proj. Mgr.: RRJ  
 Revised: 12/7/04  
 Printed: 5/19/05

**MIAMI CORPORATION**

**PROPOSED TRENASSE MAINTENANCE**  
*On the Property of Miami Corporation*  
 T14S-R7W, T14S-R8W, T13S-R7W, T13S-R8W & T13S-R9W  
 CAMERON PARISH, LOUISIANA

**JOHN CHANCE**   
 LAND SURVEYS, INC.

GEODETTIC DATUM: NAD27  
 PROJECTION: LOUISIANA SOUTH  
 GRID UNITS: US SURVEY FEET

SCALE IN FEET 0 10,000'

Job No.: 04-5523 Date: 11/01/04  
 Dwn: JMB Chart: Of: 1 8  
 Dwgfile: L:\2004\045523\CAD\C045523



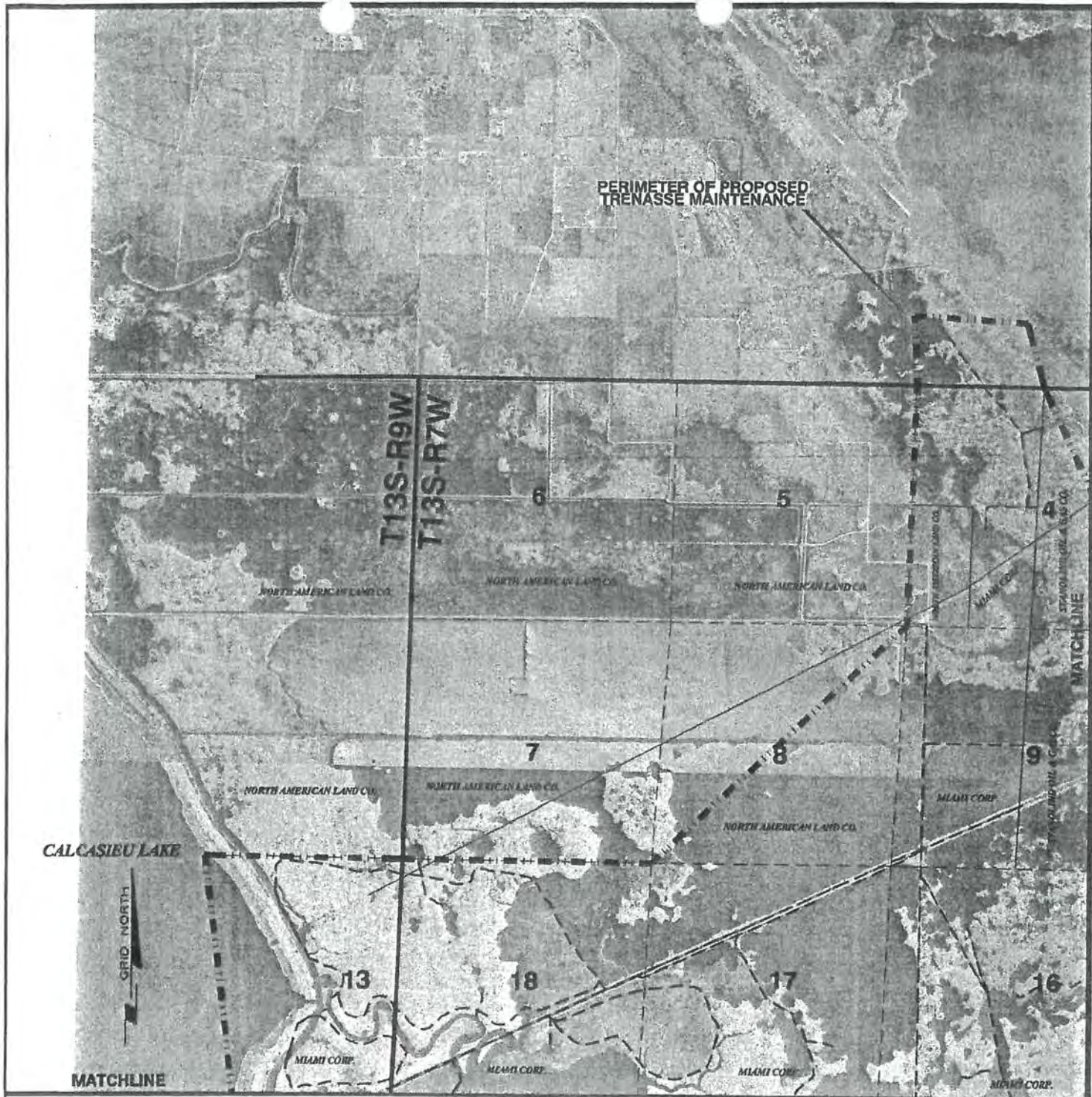

**AREA 1C**

--- DENOTES PROPOSED TRENASSE MAINTENANCE

**MIAMI CORPORATION**

**PROPOSED TRENASSE MAINTENANCE**

*On the Property of Miami Corporation*  
 T14S-R7W, T14S-R8W, T13S-R7W, T13S-R8W & T13S-R9W  
 CAMERON PARISH, LOUISIANA

**JOHN CHANCE**  
 LAND SURVEYS, INC.



GEODETIC DATUM: NAD27  
 PROJECTION: LOUISIANA SOUTH  
 GRID UNITS: US SURVEY FEET

SCALE IN FEET 0 3,000'

Proj. Mgr.: RRJ  
 Revised: 12/7/04  
 Printed: 3/19/05

Job No.: 04-5523 Date: 11/01/04 Drwn: JMB

Chart: Of:  
 2 8

Dwgfile: L:\2004\045523\CAD\C045523A



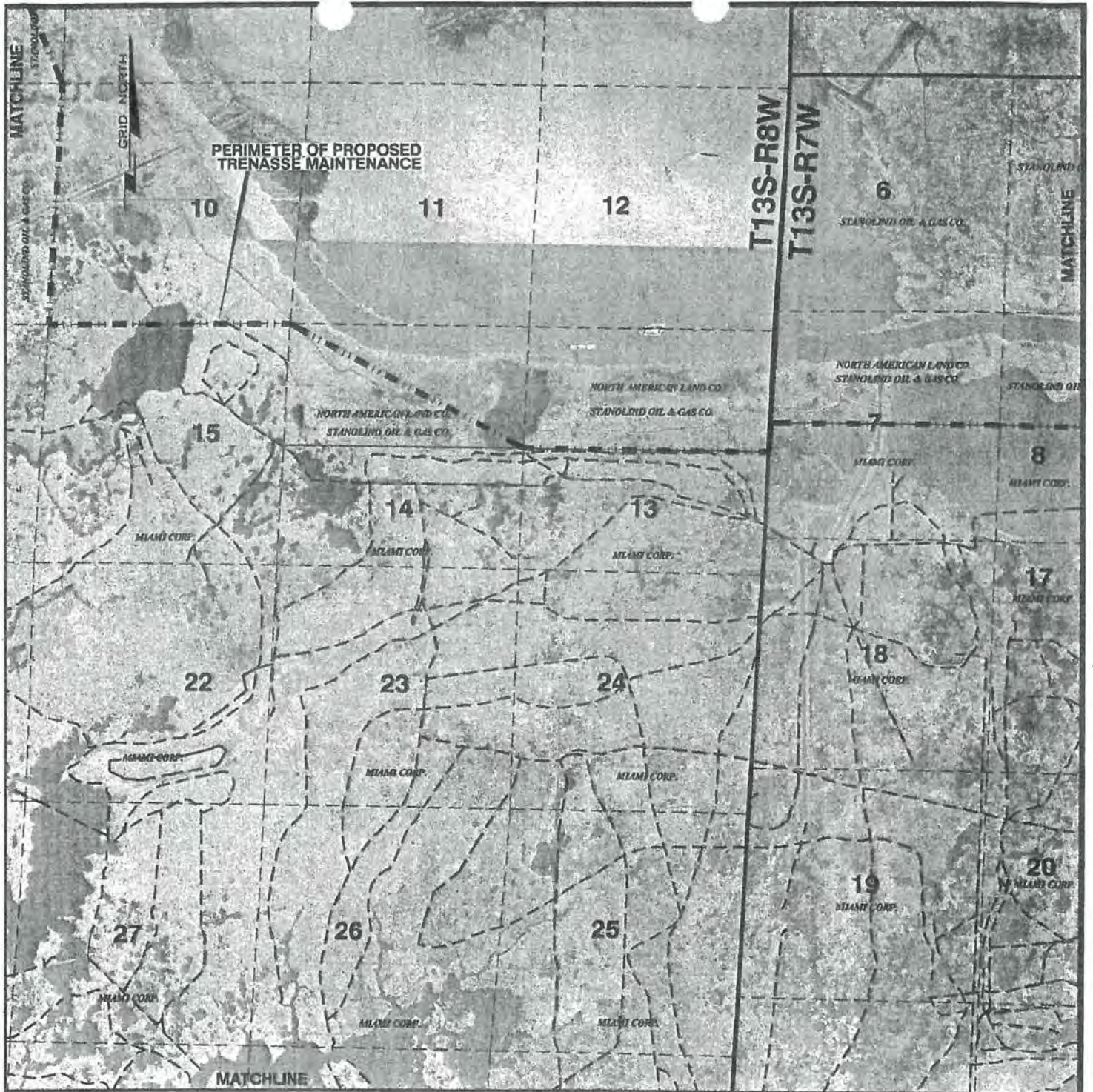

**AREA 2C**

--- DENOTES PROPOSED TRENASSE MAINTENANCE

**MIAMI CORPORATION**

**PROPOSED TRENASSE MAINTENANCE**  
*On the Property of Miami Corporation*  
 T14S-R7W, T14S-R8W, T13S-R7W, T13S-R8W & T13S-R9W  
 CAMERON PARISH, LOUISIANA

**JOHN CHANCE**  
 LAND SURVEYS, INC.



GEODETIC DATUM: NAD27  
 PROJECTION: LOUISIANA SOUTH  
 GRID UNITS: US SURVEY FEET

SCALE  
 IN FEET 0 3,000'

Proj. Mgr.: RRJ  
 Revised: 12/7/04  
 Printed: 5/19/05

Job No.: 04-5523 Date: 11/01/04  
 Dwgfile: L:\2004\045523\CAD\C045523A

Drwn: JMB

Chart: 0f:  
 3 8



T13S-R7W



**AREA 3C**

--- DENOTES PROPOSED TRENASSE MAINTENANCE

**MIAMI CORPORATION**

**PROPOSED TRENASSE MAINTENANCE**  
*On the Property of Miami Corporation*  
 T14S-R7W, T14S-R8W, T13S-R7W, T13S-R8W & T13S-R9W  
 CAMERON PARISH, LOUISIANA

**JOHN CHANCE**  
 LAND SURVEYS, INC.



GEODETIC DATUM: NAD27  
 PROJECTION: LOUISIANA SOUTH  
 GRID UNITS: US SURVEY FEET

SCALE  
 IN FEET 0 3,000'

Prof. Mgr.: RRJ  
 Revised: 12/7/04  
 Printed: 5/19/05

Job No.: 04-5523 Date: 11/01/04

Drwn: JMB

Chart: Of:  
 4 8

Dwgfile: L:\2004\045523\CAD\C045523A



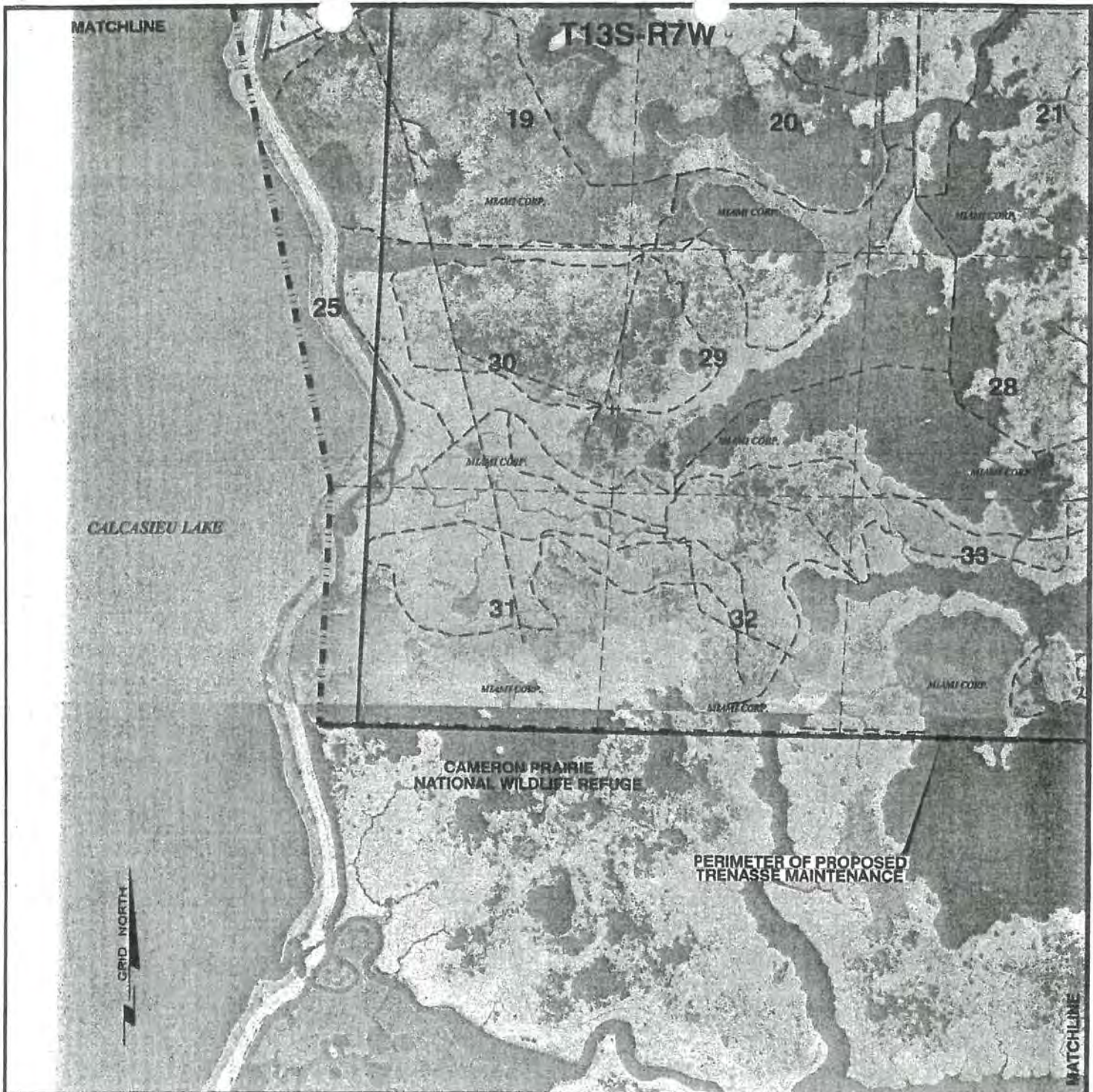

**AREA 4C**

--- DENOTES PROPOSED TRENASSE MAINTENANCE

**MIAMI CORPORATION**

**PROPOSED TRENASSE MAINTENANCE**

*On the Property of Miami Corporation*  
 T14S-R7W, T14S-R8W, T13S-R7W, T13S-R8W & T13S-R9W  
 CAMERON PARISH, LOUISIANA

**JOHN CHANCE**  
 LAND SURVEYS, INC.



GEODETIC DATUM: NAD27  
 PROJECTION: LOUISIANA SOUTH  
 GRID UNITS: US SURVEY FEET

SCALE IN FEET 0 3,000'

Proj. Mgr.: RRJ  
 Revised: 12/7/04  
 Printed: 5/19/05

Job No.: 04-5523 Date: 11/01/04  
 Dwgfile: L:\2004\045523\CAD\C045523A

Drwn: JMB

Chart: Of:  
 5 8





**AREA 5C**

--- DENOTES PROPOSED TRENASSE MAINTENANCE

**MIAMI CORPORATION**

**PROPOSED TRENASSE MAINTENANCE**  
*On the Property of Miami Corporation*  
 T14S-R7W, T14S-R8W, T13S-R7W, T13S-R8W & T13S-R9W  
 CAMERON PARISH, LOUISIANA

**JOHN CHANCE**  
 LAND SURVEYS, INC.



GEODETIC DATUM: NAD27  
 PROJECTION: LOUISIANA SOUTH  
 GRID UNITS: US SURVEY FEET

SCALE 0 3,000'  
 IN FEET

Proj. Mgr.: RRJ  
 Revised: 12/7/04  
 Printed: 5/19/05

Job No.: 04-5523

Date: 11/01/04

Drwn: JMB

Chart: 01:  
 6 8

Dwgfile: L:\2004\045523\CAD\C045523A



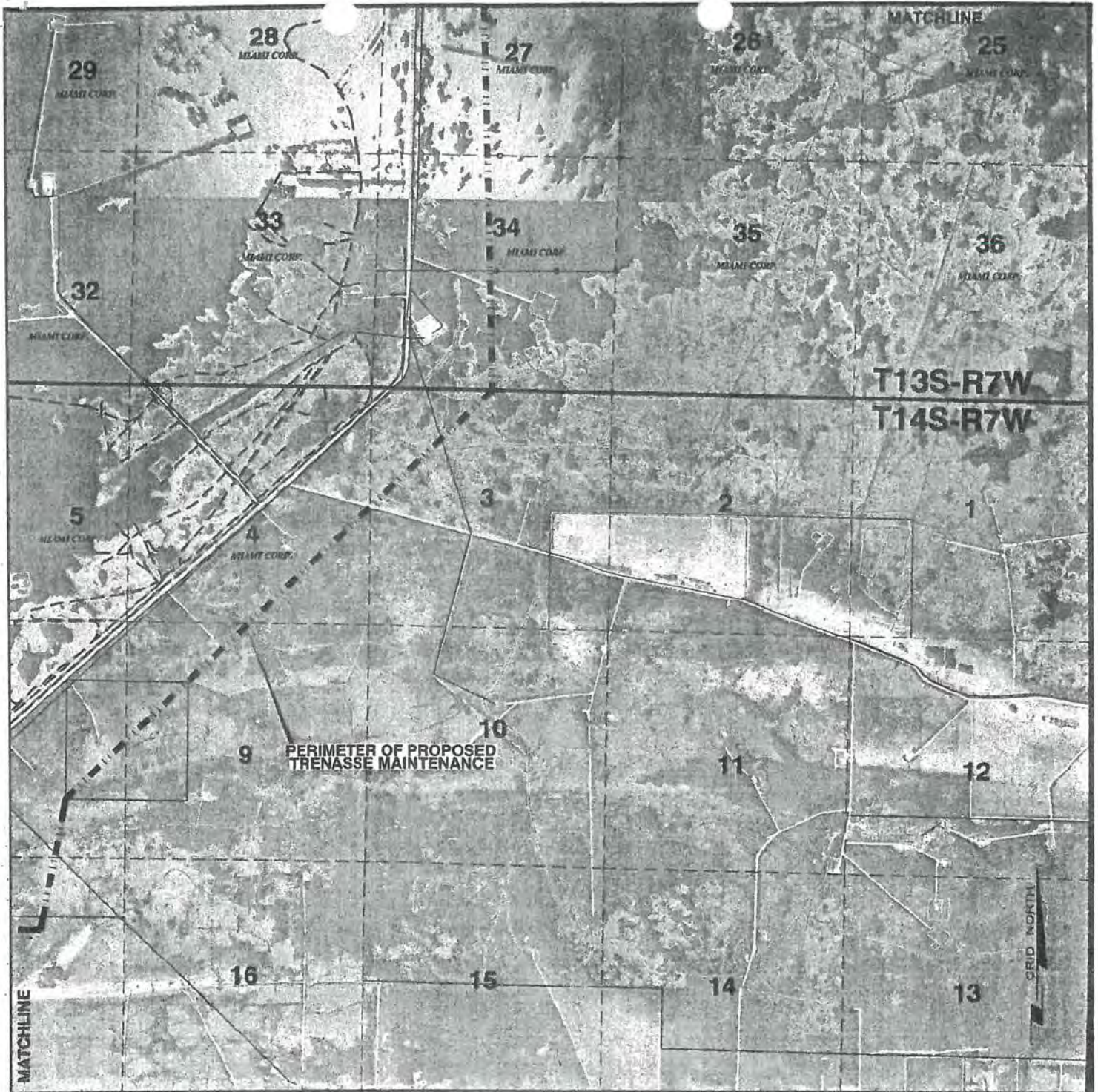

**AREA 6C**

--- DENOTES PROPOSED TRENASSE MAINTENANCE

**MIAMI CORPORATION**

**PROPOSED TRENASSE MAINTENANCE**  
*On the Property of Miami Corporation*  
 T14S-R7W, T14S-R8W, T13S-R7W, T13S-R8W & T13S-R9W  
 CAMERON PARISH, LOUISIANA

**JOHN CHANCE**  
 LAND SURVEYS, INC.



GEODETIC DATUM: NAD27  
 PROJECTION: LOUISIANA SOUTH  
 GRID UNITS: US SURVEY FEET

SCALE  
 IN FEET 0 3,000'

Proj. Mgr.: RRJ  
 Revised: 12/7/04  
 Printed: 5/19/05

Job No.: 04-5523 Date: 11/01/04  
 Dwgfile: L:\2004\045523\CAD\C045523A

Drwn: JMB

Chart: Of:  
 7 8



MHW = +3.55'NGVD  
MLW = +2.12'NGVD

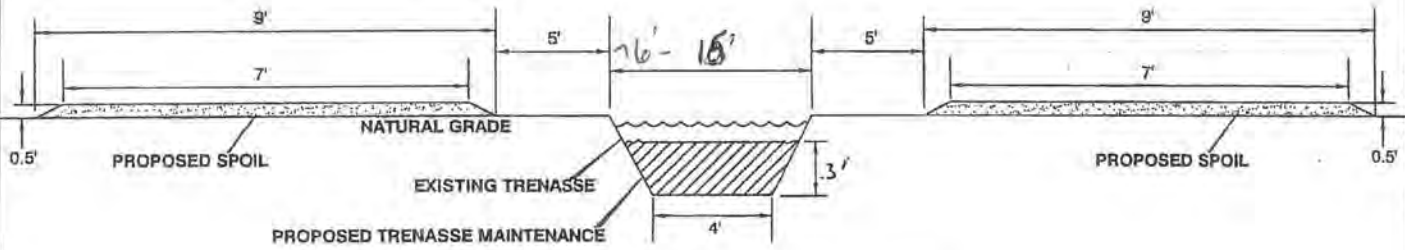

**PROPOSED TRENASSE MAINTENANCE**

**PROFILE VIEW**

NOT TO SCALE

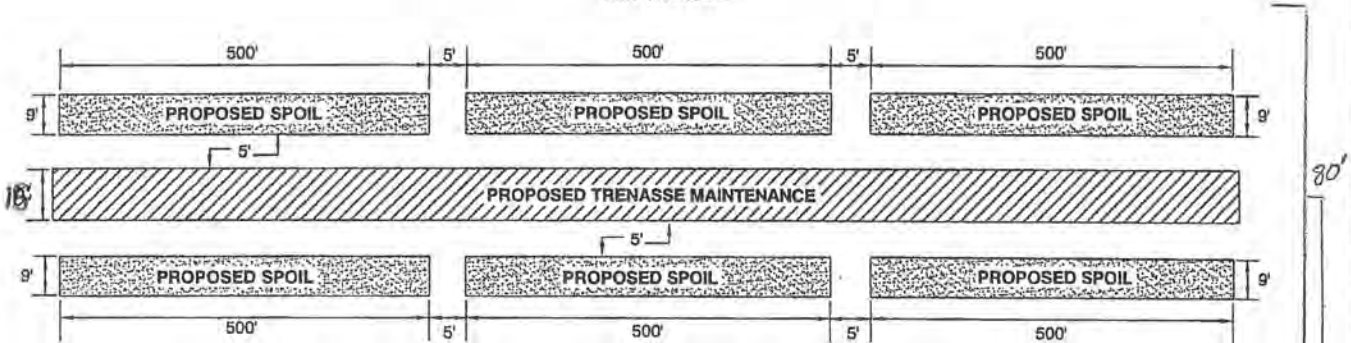

**PROPOSED SPOIL DISPLACEMENT**

**PLAN VIEW**

NOT TO SCALE

Marsh buggy Row  
construction limit  
80'

**NOTES:**

APPROXIMATELY 410,700 CUBIC YARDS OF SEDIMENT TO BE DISPLACED BY EXCAVATION FOR PROPOSED TRENASSE MAINTENANCE WITHIN AREA B.

APPROXIMATELY 210 MILES OF EXISTING TRENASSES WILL BE DREDGED WITHIN AREA C.

Permittees shall contact the Louisiana One Call at 1-800-272-3020 forty-eight hours prior to excavation or demolition.

All structures, facilities, well and pipelines/flowlines shall be removed within 120 days of abandonment of the facilities for the herein permitted use. This condition does not preclude the necessity for revising the current permit or obtaining a separate Coastal Use Permit, should one be required, for such removal activities. All structures will be marked in accordance with U.S. Coast Guard regulations.

As-built drawings shall be submitted within 30 days of completion of this project to the Louisiana Department of Natural Resources, Office of Conservation, Pipeline Division, P. O. Box 94275, Baton Rouge, LA 70804 and to the Louisiana Department of Natural Resources, Coastal Management Division, P. O. Box 44487, Baton Rouge, LA. 70804-4487.

Proj. Mgr.: RRJ  
Revised: 12/8/04  
Printed: 12/8/04

**MIAMI CORPORATION**

**PROPOSED TRENASSE MAINTENANCE**

On the Property of Miami Corporation  
T14S-R7W, T14S-R8W, T13S-R7W, T13S-R8W & T13S-R9W  
CAMERON PARISH, LOUISIANA

**JOHN CHANCE**  
LAND SURVEYS, INC.



GEODEIC DATUM: NAD27  
PROJECTION: LOUISIANA SOUTH  
GRID UNITS: US SURVEY FEET

SCALE AS SHOWN

Job No.: 04-5523

Date: 11/01/04

Drwn: JMB

Chart: Of:

Dwgfile: L:\2004\045523\CAD\C045523B

B- 8