

# JOINT PUBLIC NOTICE

21 November 2016

United States Army  
Corps of Engineers  
New Orleans District  
Regulatory Branch  
7400 Leake Avenue  
New Orleans, Louisiana 70118

State of Louisiana  
Department of Environmental Quality  
ATTN: Water Quality Certifications  
Post Office Box 4313  
Baton Rouge, Louisiana 70821-4313

(504) 862-2045  
[jennifer.e.burkett@usace.army.mil](mailto:jennifer.e.burkett@usace.army.mil)  
Project Manager  
Jennifer Burkett  
Permit Application Number  
MVN 2001-4199 EBB

(225) 219-3225  
Project Manager  
Elizabeth Hill  
WQC Application Number  
WQC 161117-02

Interested parties are hereby notified that a permit application has been received by the New Orleans District of the U.S. Army Corps of Engineers pursuant to: [X] Section 10 of the Rivers and Harbors Act of March 3, 1899 (30 Stat. 1151; 33 USC 403); and/or [X] Section 404 of the Clean Water Act (86 Stat. 816; 33 USC 1344).

Application has also been made to the Louisiana Department of Environmental Quality for a Water Quality Certification (WQC) in accordance with statutory authority contained in LRS30:2047 A(3), and provisions of Section 401 of the Clean Water Act (P.L.95-17).

## **MAINTENANCE DREDGING OF VENICE MARINA IN PLAQUEMINES PARISH**

**NAME OF APPLICANT:** Plaquemines Parish Government c/o Burk-Kleinpeter, Inc. at 4176 Canal Street, New Orleans, Louisiana 70119.

**LOCATION OF WORK:** On Tidewater Access Canal, off of Tiger Pass, at 237 Sports Marina Road, Venice, in Plaquemines Parish, Louisiana, as shown on the enclosed drawings.

Hydrologic Unit Code: 08090100 – Lower Mississippi River – New Orleans  
Latitude: 29.23907, Longitude: -89.3629

**CHARACTER OF WORK:** To perform maintenance dredging and deposit fill, all to bring the depth of the Venice Marina to -10' for navigation. 150,000 cubic yards of material will be hydraulically dredged from 41 acres inside the marina, pumped over Sports Marina Road, and stacked to a height of 2.5' in order to provide a final marsh elevation of 1.7' on 35.6 acres of adjacent non-vegetated water bottom. Silt fencing will be used to contain the deposited material. No adverse impacts to special aquatic sites are proposed; no compensatory mitigation is anticipated at this time.

The comment period for the Department of the Army Permit and the Louisiana Department of Environmental Quality WQC will close **20 days** from the date of this joint public notice. Written comments, including suggestions for modifications or objections to the proposed work, stating reasons thereof, are being solicited from anyone having interest in this permit and/or this WQC request and must be mailed so as to be received before or by the last day of the comment period. Letters concerning the Corps of Engineers permit application must reference the applicant's name and the Permit Application Number, and be mailed to the Corps of Engineers at the address above, **ATTENTION: REGULATORY BRANCH**. Similar letters concerning the Water Quality Certification must reference the applicant's name and the WQC Application number and be mailed to the Louisiana Department of Environmental Quality at the address above. **Individuals or parties may request an extension of time in which to comment on the proposed work by writing or e-mailing the Corps of Engineers Project Manager listed above. Any request must be specific and substantively supportive of the requested extension, and received by this office prior to the end of the initial comment period. The Section Chief will review the request and the requestor will be promptly notified of the decision to grant or deny the request. If granted, the time extension will be continuous to the initial comment period and, inclusive of the initial comment period, will not exceed a total of 30 calendar days.**

The application for this proposed project is on file with the Louisiana Department of Environmental Quality and may be examined during weekdays between 8:00 a.m. and 4:30 p.m. Copies may be obtained upon payment of costs of reproduction.

### **Corps of Engineers Permit Criteria**

The decision whether to issue a permit will be based on an evaluation of the probable impacts, including cumulative impacts of the proposed activity on the public interest. That decision will reflect the national concern for both protection and utilization of important resources. The benefit which reasonably may be expected to accrue from the proposal must be balanced against its reasonably foreseeable detriments. All factors which may be relevant to the proposal will be considered including the cumulative effects thereof; among those are conservation, economics, aesthetics, general environmental concerns, wetlands, historic properties, fish and wildlife values, flood hazards, floodplain values, land use, navigation, shoreline erosion and accretion, recreation, water supply and conservation, water quality, energy needs, safety, food and fiber production, mineral needs, considerations of property ownership and, in general, the needs and welfare of the people.

The U.S. Army Corps of Engineers is soliciting comments from the public, federal, state, and local agencies and officials, Indian Tribes, and other interested parties in order to consider and evaluate the impacts of this proposed activity. Any comments received will be considered by the U.S. Army Corps of Engineers to determine whether to make, modify, condition, or deny a permit for this proposal. To make this decision, comments are used to assess impacts on endangered species, historic properties, water quality, general environmental effects, and other public interest factors listed above. Comments are used in the preparation of an Environmental Assessment and/or an Environmental Impact Statement pursuant to the National Environmental Policy Act. Comments are also used to determine the need for a public hearing and to determine the overall public interest of the proposed activity.

The New Orleans District is unaware of properties listed on the National Register of Historic Places near the proposed work. The possibility exists that the proposed work may damage or destroy presently unknown archeological, scientific, prehistorical, historical sites, or data. Issuance of this public notice solicits input from the State Archeologist and State Historic Preservation Officer regarding potential impacts to cultural resources.

Our initial finding is that the proposed work would neither affect any species, nor habitat designated as critical to the recovery of any species, listed as endangered by the U.S. Department of Commerce.

Utilizing Standard Local Operating Procedure for Endangered Species in Louisiana (SLOPES), dated October 22, 2014, between the U.S. Army Corps of Engineers, New Orleans and U.S. Fish and Wildlife Service, Ecological Services Office, the Corps has determined that the proposed activity would have no effect on any listed species.

This notice initiates the Essential Fish Habitat (EFH) consultation requirements of the Magnuson-Stevens Fishery Conservation and Management Act. The applicant's proposal would result in the destruction or alteration of 35.6 acres of **EFH** utilized by various life stages of red drum and penaeid shrimp. Our initial determination is that the proposed action would not have a substantial adverse impact on EFH or federally managed fisheries in the Gulf of Mexico. Our final determination relative to project impacts and the need for mitigation measures is subject to review by and coordination with the National Marine Fisheries Service.

If the proposed work involves deposits of dredged or fill material into navigable waters, the evaluation of the probable impacts will include the application of guidelines established by the Administrator of the Environmental Protection Agency. Also, a certification that the proposed activity will not violate applicable water quality standards will be required from the Department of Environmental Quality before a permit is issued.

The applicant has certified that the proposed activity described in the application complies with and will be conducted in a manner that is consistent with the Louisiana Coastal Resources Program. The Department of the Army permit will not be issued unless the applicant received approval or a waiver of the Coastal Use Permit by the Department of Natural Resources.

Any person may request, in writing, within the comment period specified in this notice, that a public hearing be held to consider this application. Requests for public hearings shall state, with particularity, the reasons for holding a public hearing.

You are requested to communicate the information contained in this notice to any other parties whom you deem likely to have interest in the matter.

Michael V. Farabee  
Chief, Eastern Evaluation Section

Enclosures



VICINITY MAP  
SCALE OF MILES

LOCATION OF WORK

REV.	DATE	DESCRIPTION	BY

VENICE MARINA  
PLAQUEMINES PARISH, LA.

VICINITY MAP

**BURK-KLEINPETER, INC.**  
ENGINEERS, ARCHITECTS, PLANNERS, ENVIRONMENTAL SCIENTISTS  
4176 CANAL STREET, NEW ORLEANS, LOUISIANA 70119-5994  
(504) 486-5901 FAX (504) 488-1714

VICE PRES.	JOB NO.	DESIGNED T.J.K.	SCALE NOTED	SHEET NO.
REVIEWER	10317	DETAILED G.A.D.	DATE SEPT., 2014	C1 of 8
PLAN IN HAND		CHECKED H.M.P.	FILE NO. VENICE-01	

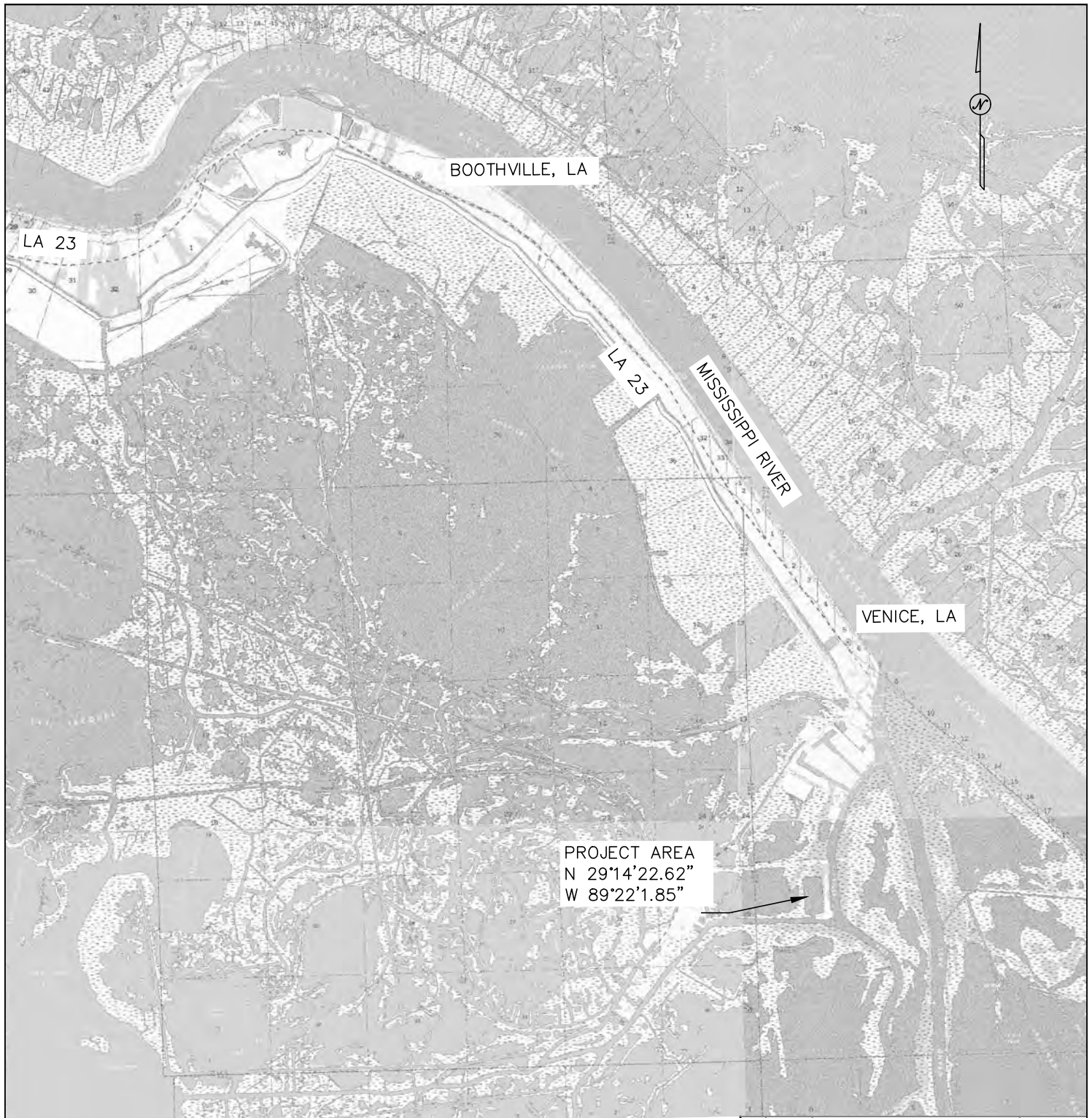

REV.	DATE	DESCRIPTION	BY

**VENICE MARINA  
PLAQUEMINES PARISH, LA.**

**PROJECT MAP**

**BURK-KLEINPETER, INC.**  
ENGINEERS, ARCHITECTS, PLANNERS, ENVIRONMENTAL SCIENTISTS  
4176 CANAL STREET, NEW ORLEANS, LOUISIANA 70119-5994  
(504) 486-5901 FAX (504) 488-1714

VICE PRES.	<b>10317</b>	DESIGNED T.J.K.	SCALE N.T.S.	SHEET NO.
REVIEWER		DATE G.A.D.	DATE SEPT., 2014	C2 OF 8
PLAN IN HAND		CHECKED H.M.P.	FILE NO. VENICE-02	

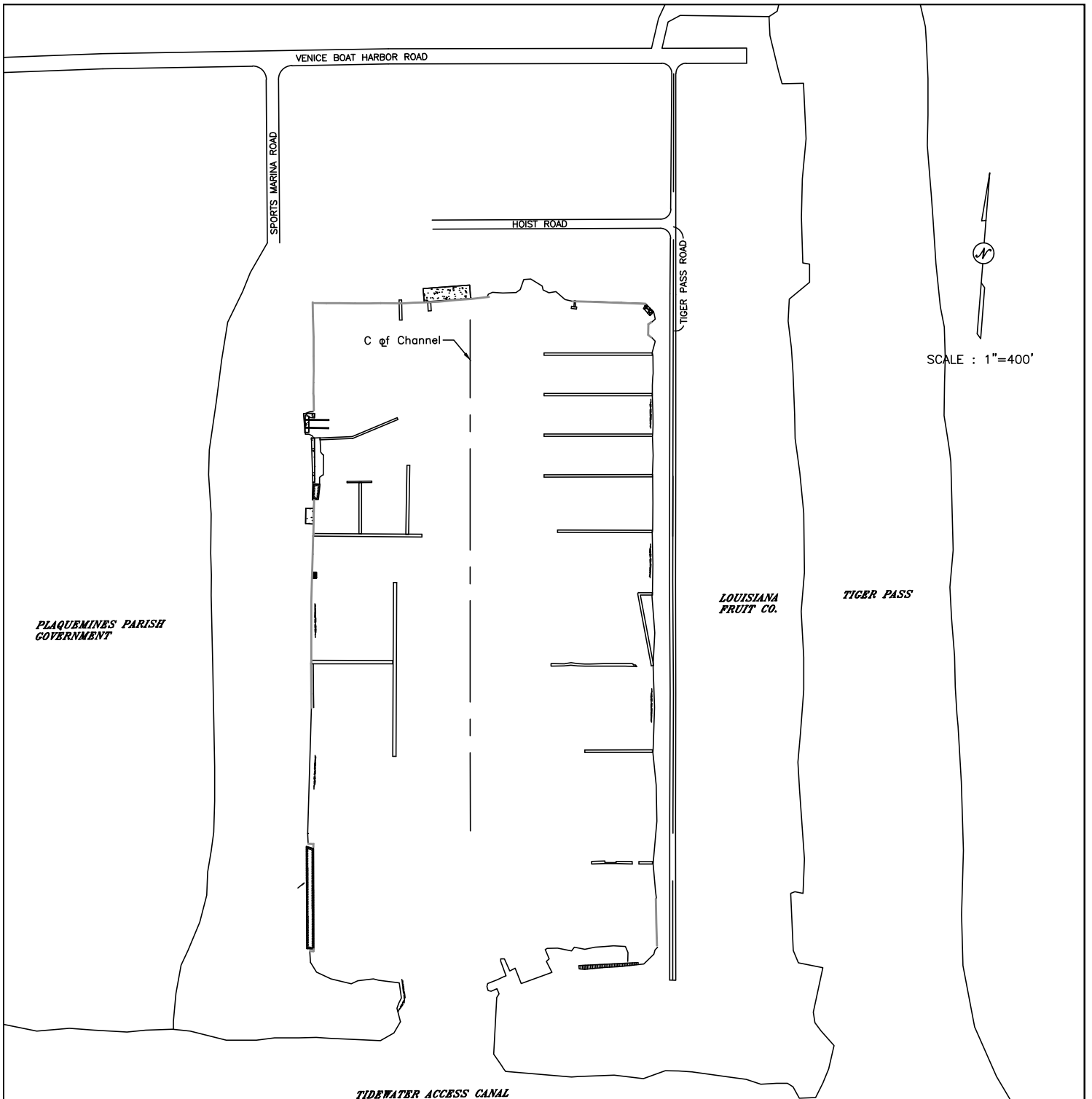

  
 SCALE : 1"=400'

PLAQUEMINES PARISH GOVERNMENT

LOUISIANA FRUIT CO.

TIGER PASS

TIDEWATER ACCESS CANAL

N 29°14'20.64"  
 W 89°21'46.45"

REV.	DATE	DESCRIPTION	BY

**VENICE MARINA**  
**PLAQUEMINES PARISH, LA.**

**SITE MAP**

**BURK-KLEINPETER, INC.**  
 ENGINEERS, ARCHITECTS, PLANNERS, ENVIRONMENTAL SCIENTISTS  
 4176 CANAL STREET, NEW ORLEANS, LOUISIANA 70119-5994  
 (504) 486-5901 FAX (504) 488-1714

VICE PRES.	JOB NO.	DESIGNED T.J.K.	SCALE 1"=400'	SHEET NO.
REVIEWER	<b>10317</b>	DETAILED G.A.D.	DATE SEPT., 2014	C3 OF 8
PLAN IN HAND		CHECKED H.M.P.	FILE NO. VENICE-03	

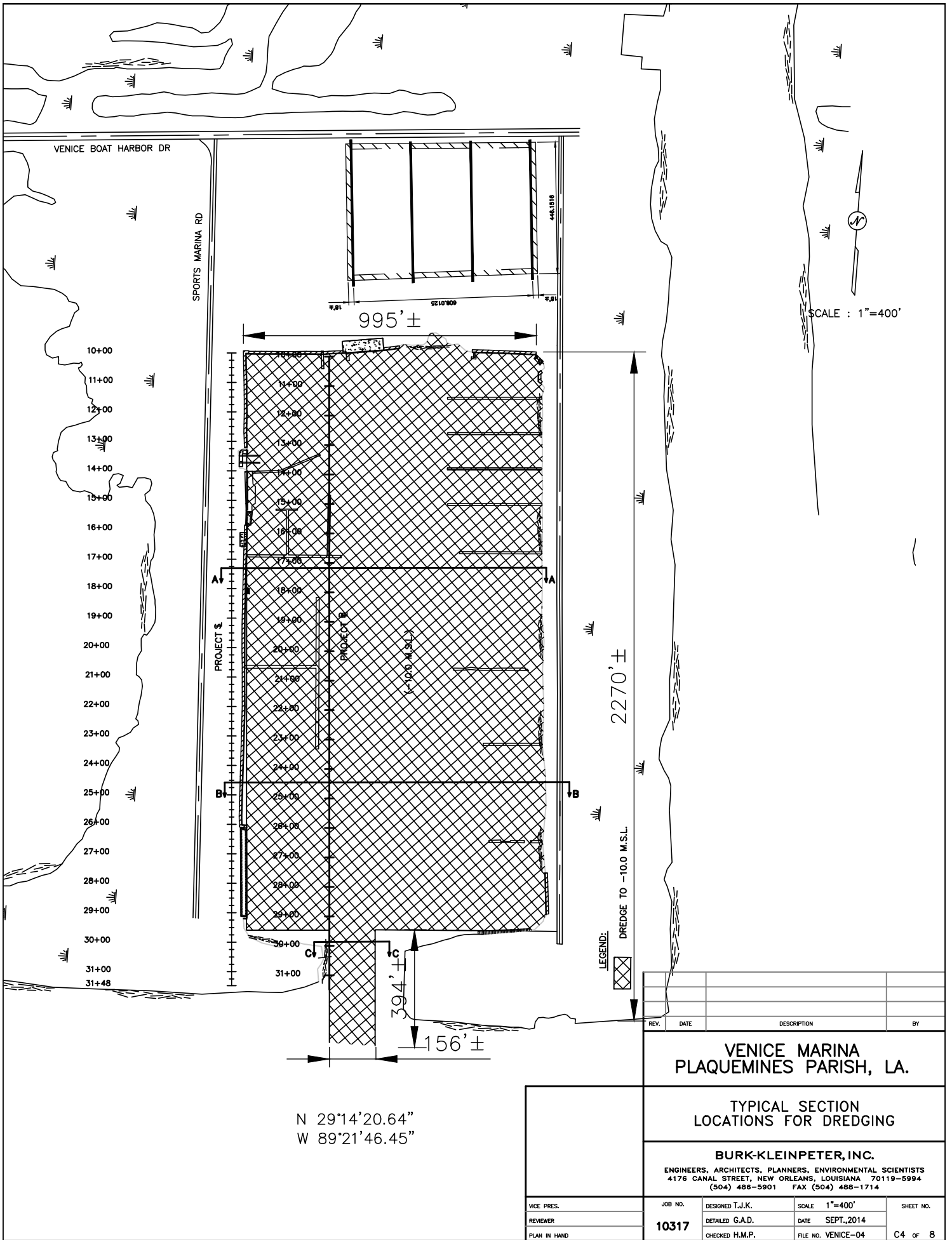

VENICE BOAT HARBOR DR

SPORTS MARINA RD

10+00  
11+00  
12+00  
13+00  
14+00  
15+00  
16+00  
17+00  
18+00  
19+00  
20+00  
21+00  
22+00  
23+00  
24+00  
25+00  
26+00  
27+00  
28+00  
29+00  
30+00  
31+00  
31+48

995'±

PROJECT S

B

C

14+00  
15+00  
16+00  
17+00  
18+00  
19+00  
20+00  
21+00  
22+00  
23+00  
24+00  
25+00  
26+00  
27+00  
28+00  
29+00  
30+00  
31+00

394'±

156'±

2270'±

LEGEND:  
DREDGE TO -10.0 M.S.L.

SCALE : 1"=400'

N 29°14'20.64"  
W 89°21'46.45"

REV.	DATE	DESCRIPTION	BY

**VENICE MARINA  
PLAQUEMINES PARISH, LA.**

**TYPICAL SECTION  
LOCATIONS FOR DREDGING**

**BURK-KLEINPETER, INC.**  
ENGINEERS, ARCHITECTS, PLANNERS, ENVIRONMENTAL SCIENTISTS  
4176 CANAL STREET, NEW ORLEANS, LOUISIANA 70119-5994  
(504) 486-5901 FAX (504) 486-1714

VICE PRES.	JOB NO.	DESIGNED T.J.K.	SCALE 1"=400'	SHEET NO.
REVIEWER	<b>10317</b>	DETAILED G.A.D.	DATE SEPT., 2014	C4 OF 8
PLAN IN HAND		CHECKED H.M.P.	FILE NO. VENICE-04	

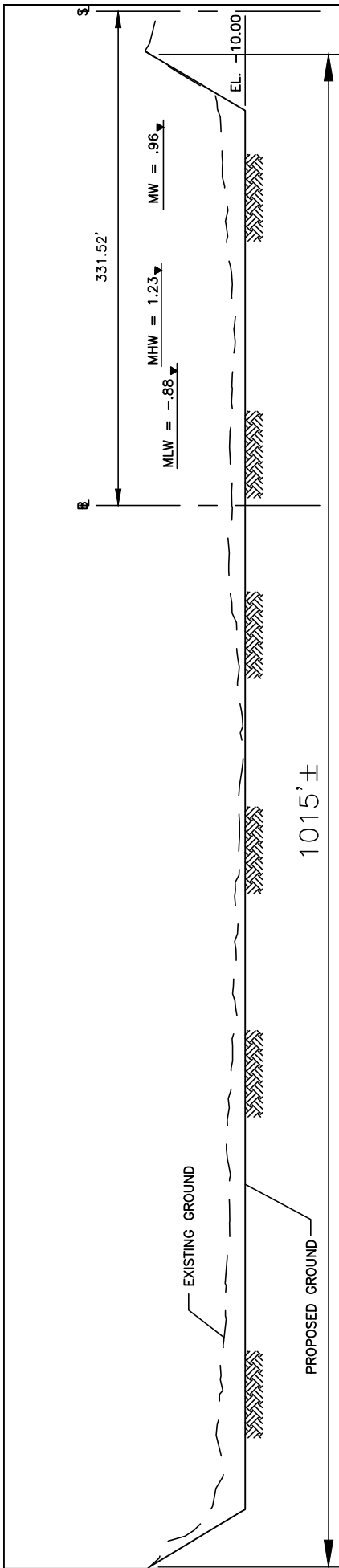

SECTION A-A

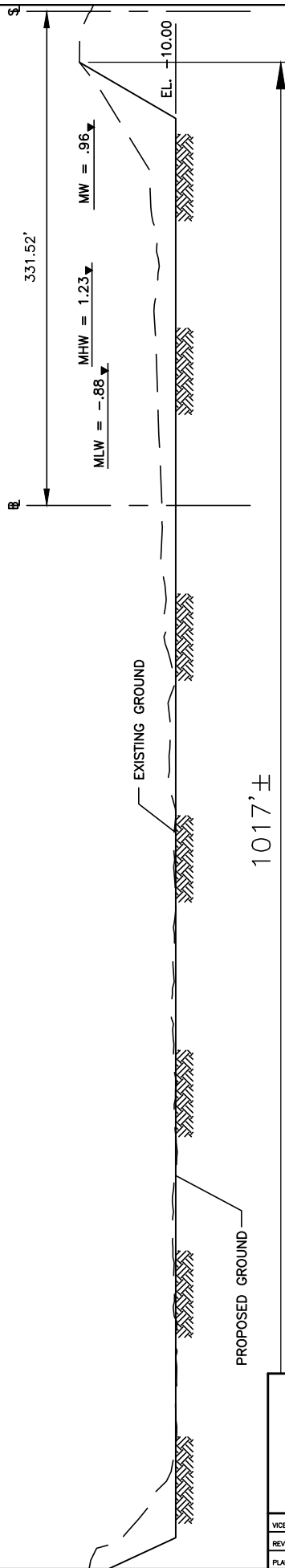

SECTION B-B

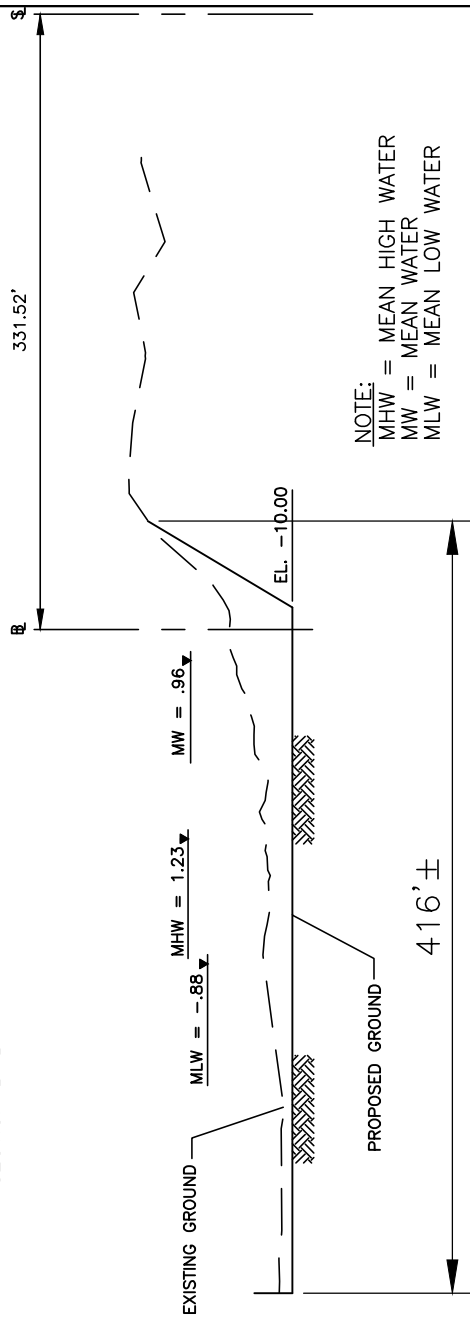

SECTION C-C

NOTE:  
 MHW = MEAN HIGH WATER  
 MW = MEAN WATER  
 MLW = MEAN LOW WATER

DATA TAKEN FROM PILOT TOWN, LA.  
 STATION ID 8760731

REV.	DATE	DESCRIPTION	BY

VENICE MARINA  
 PLAQUEMINES PARISH, LA.

TYPICAL SECTIONS - (DREDGING)

BURK-KLEINPETER, INC.

ENGINEERS, ARCHITECTS, PLANNERS, ENVIRONMENTAL SCIENTISTS  
 4176 CANAL STREET, NEW ORLEANS, LOUISIANA 70119-5994  
 (504) 466-5901 FAX (504) 488-1714

VICE PRES.	JOB NO.	DESIGNED T.J.K.	SCALE	1" = 100'H 1" = 10'V	SHEET NO.
REVIEWER	10317	DETAILED G.A.D.	DATE	SEPT., 2014	C5 of 8
PLAN IN HAND		CHECKED H.M.P.	FILE NO.	VENICE-05	



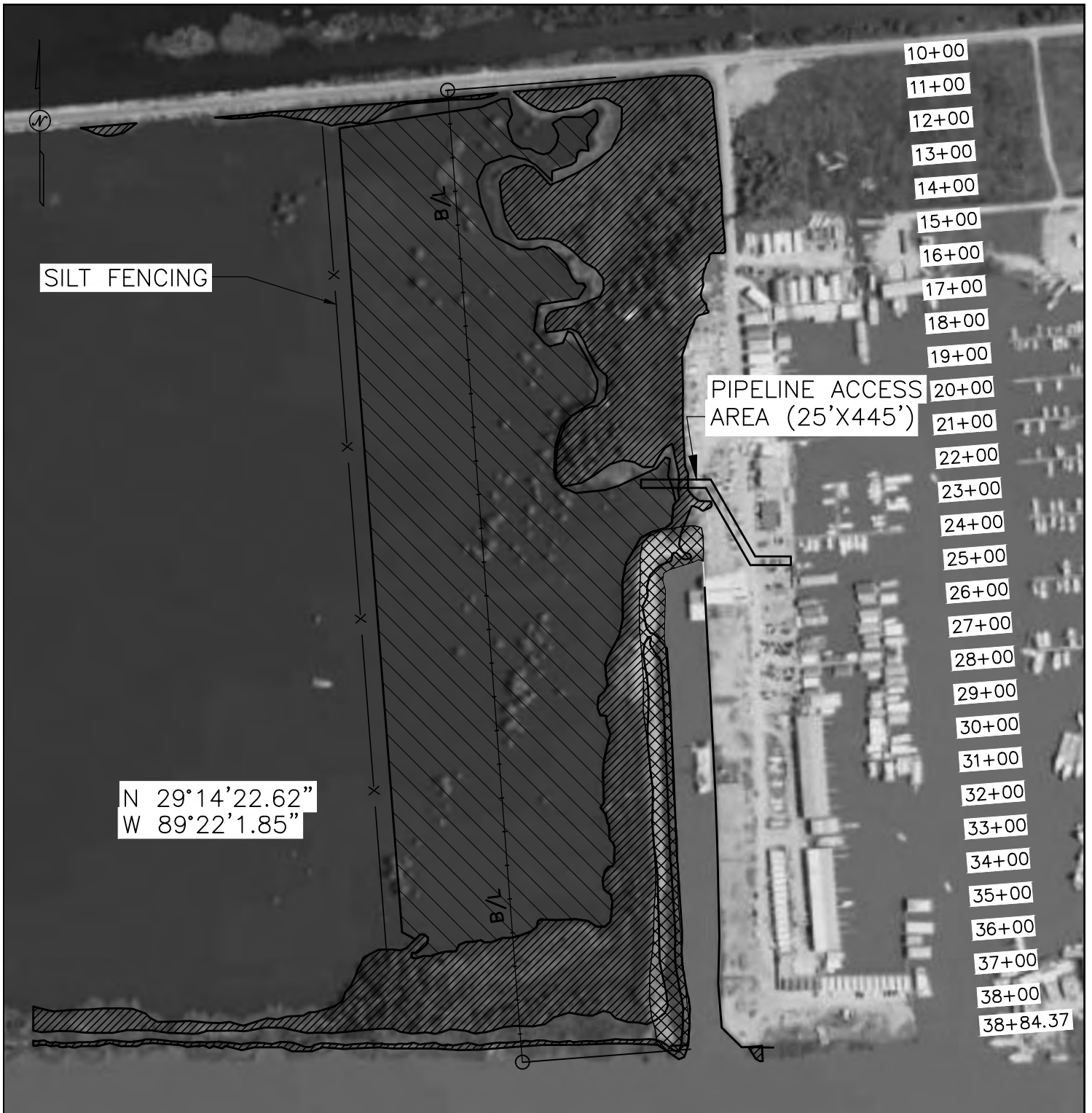

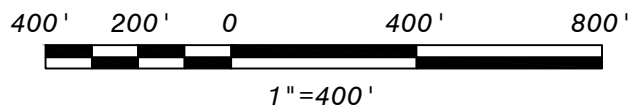

N 29°14'22.62"  
W 89°22'1.85"

- 10+00
- 11+00
- 12+00
- 13+00
- 14+00
- 15+00
- 16+00
- 17+00
- 18+00
- 19+00
- 20+00
- 21+00
- 22+00
- 23+00
- 24+00
- 25+00
- 26+00
- 27+00
- 28+00
- 29+00
- 30+00
- 31+00
- 32+00
- 33+00
- 34+00
- 35+00
- 36+00
- 37+00
- 38+00
- 38+84.37

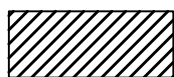
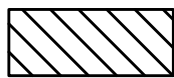

**LEGEND:**

-  WETLANDS
-  DISPOSAL AREA
-  UNAUTHORIZED ACTIVITIES (DONE BY OTHERS)

REV.	DATE	DESCRIPTION	BY

**VENICE MARINA  
PLAQUEMINES PARISH, LA.**

**DISPOSAL AREA**

**BURK-KLEINPETER, INC.**  
ENGINEERS, ARCHITECTS, PLANNERS, ENVIRONMENTAL SCIENTISTS  
4176 CANAL STREET, NEW ORLEANS, LOUISIANA 70119-5994  
(504) 486-5901 FAX (504) 488-1714

VICE PRES.	JOB NO.	DESIGNED T.J.K.	SCALE 1"=400'	SHEET NO.
REVIEWER	<b>10317</b>	DETAILED G.A.D.	DATE SEPT., 2014	C6 of 8
PLAN IN HAND		CHECKED H.M.P.	FILE NO. VENICE-06	

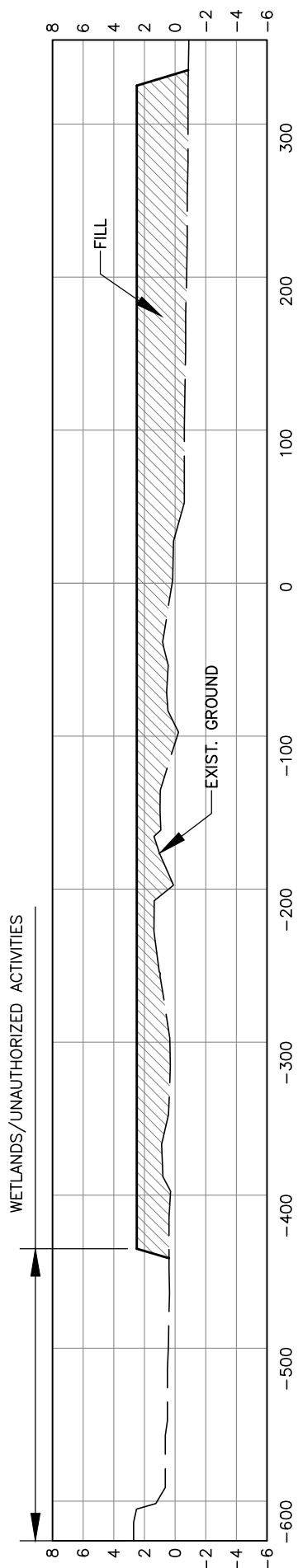

24+00

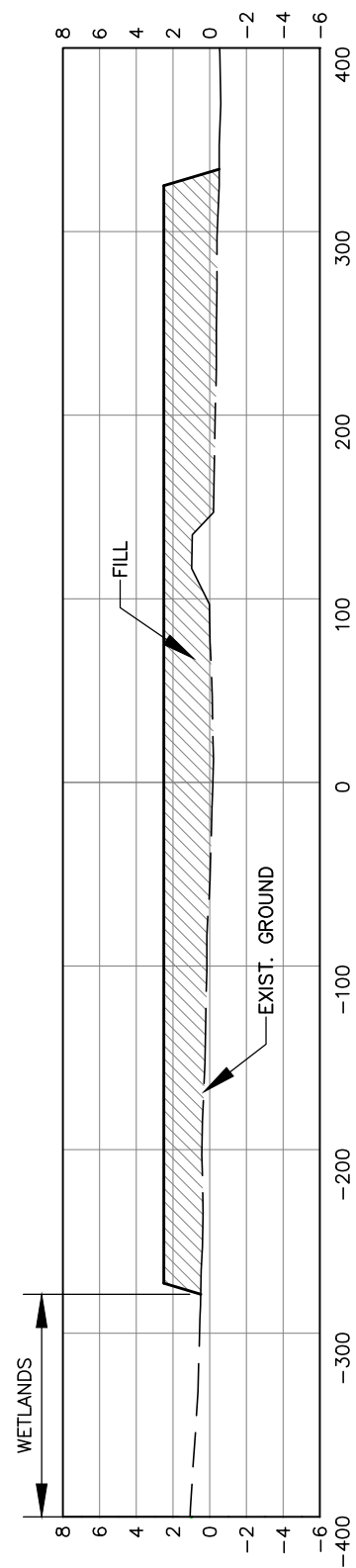

15+00

NOTE: INITIAL STACKED HEIGHT OF MATERIAL TO BE 2.5' TO PROVIDE A FINAL TARGET OF 1.7' TO 2.0' PER RECOMMENDATION OF LOUISIANA DEPARTMENT OF NATURAL RESOURCES.

MEAN HIGH WATER = EL. 1.23  
 MEAN WATER = EL. 0.96  
 MEAN LOW WATER = -0.88

DATA TAKEN FROM PILOT TOWN, LA.  
 STATION ID 8760731

REV.	DATE	DESCRIPTION	BY

VENICE MARINA  
 PLAQUEMINES PARISH, LA.

DISPOSAL AREA  
 CROSS SECTIONS

**BURK-KLEINPETER, INC.**  
 ENGINEERS, ARCHITECTS, PLANNERS, ENVIRONMENTAL SCIENTISTS  
 4176 CANAL STREET, NEW ORLEANS, LOUISIANA 70119-5994  
 (504) 486-5901 FAX (504) 488-1714

VICE PRES.	JOB NO.	DESIGNED T.J.K.	SCALE 1"=100'	SHEET NO.
REVIEWER	10317	DETAILED G.A.D.	DATE SEPT., 2014	C7 of 8
PLAN IN HAND		CHECKED H.M.P.	FILE NO. VENICE-07	

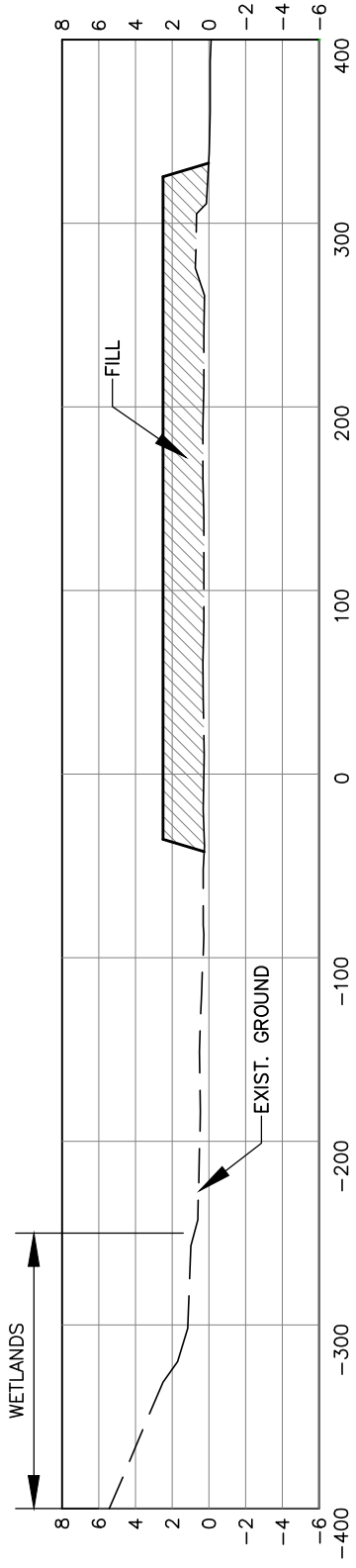

35+00

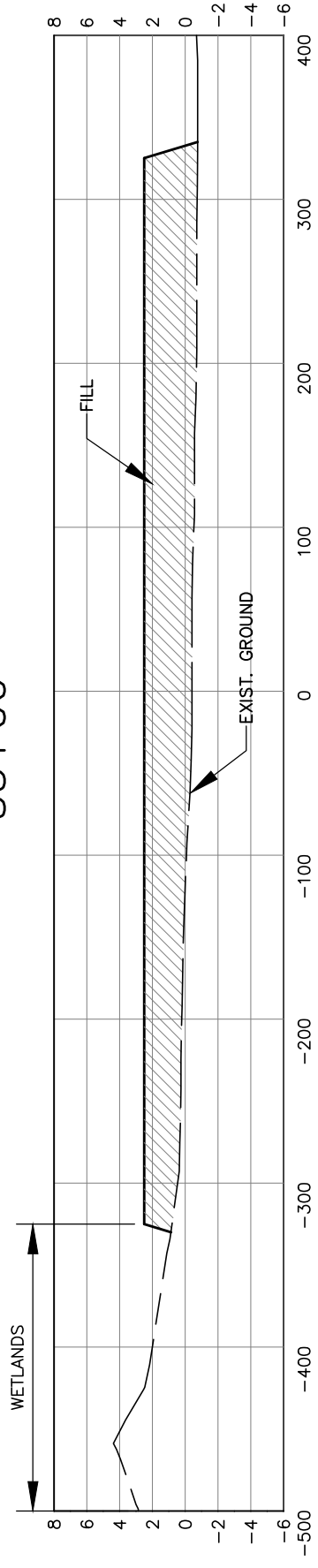

30+00

NOTE:  
INITIAL STACKED HEIGHT OF MATERIAL TO BE 2.5' TO PROVIDE  
A FINAL TARGET OF 1.7' TO 2.0' PER RECOMMENDATION OF  
LOUISIANA DEPARTMENT OF NATURAL RESOURCES.

MEAN HIGH WATER = EL. 1.23  
MEAN WATER = EL. 0.96  
MEAN LOW WATER = -0.88  
DATA TAKEN FROM PILOT TOWN, LA.  
STATION ID 8760731

REV.	DATE	DESCRIPTION	BY

**VENICE MARINA  
PLAQUEMINES PARISH, LA.**

**DISPOSAL AREA  
CROSS SECTIONS**

**BURK-KLEINPETER, INC.**  
ENGINEERS, ARCHITECTS, PLANNERS, ENVIRONMENTAL SCIENTISTS  
4176 CANAL STREET, NEW ORLEANS, LOUISIANA 70119-5994  
(504) 486-5901 FAX (504) 488-1714

VICE PRES.	JOB NO.	DESIGNED T.J.K.	SCALE 1"=100'	SHEET NO.
REVIEWER	<b>10317</b>	DETAILED G.A.D.	DATE SEPT., 2014	C8 of 8
PLAN IN HAND		CHECKED H.M.P.	FILE NO. VENICE-07	