

JOINT PUBLIC NOTICE

February 6, 2017

United States Army
Corps of Engineers
New Orleans District
Attn: Regulatory Branch
7400 Leake Avenue
New Orleans, Louisiana 70118

State of Louisiana
Department of Environmental Quality
Attn: Water Quality Certification Sec.
Post Office Box 4313
Baton Rouge, Louisiana 70821-4313

Project Manager: Dirreen Arnold
(504) 862-2301 / fax: (504) 862-2574
dirreen.s.arnold@usace.army.mil
Permit Application Number:
MVN-2000-01695-CA

Project Manager:
Elizabeth Hill
(225) 219-3225 / fax: (225) 219-3156
WQC Application Number:
WQC-170202-01

Interested parties are hereby notified that a permit application has been received by the New Orleans District of the US Army Corps of Engineers pursuant to: [X] Section 10 of the Rivers and Harbors Act of March 3, 1899 (30 Stat. 1151; 33 USC 403); and/or [X] Section 404 of the Clean Water Act (86 Stat. 816; 33 USC 1344).

Application has also been made to the Louisiana Department of Environmental Quality, Office of Environmental Services, for a Water Quality Certification (WQC) in accordance with statutory authority contained in LRS 30:2074 A(3) and provisions of Section 401 of the Clean Water Act.

UPGRADE EXISTING BOAT TRANSFER FACILITY **PHILLIPS-SUN PLUS SLACK WATER CANAL** **WEST BATON ROUGE PARISH**

NAME OF APPLICANT: A&Z MARINE, INCORPORATED, c/o SIGMA Consulting Group, 10305 Airline Highway, Baton Rouge, Louisiana 70816.

LOCATION OF WORK: Phillips-Sun Plus Slack Water Canal, off the Gulf Intracoastal Waterway, located in Sections 96 and 97, Township 7 South, Range 12 East, Port Allen, Louisiana, (30.4311, -91.2400), in West Baton Rouge Parish, as shown on the enclosed drawings, within Hydrologic Unit Code 08070300, Lower Grand, Lower Mississippi – Lake Maurepas.

CHARACTER OF WORK: The applicant has requested Department of the Army authorization for improvements at the existing A&Z Marine Facility. The original permit issued on January 18, 2002, to excavate a dry dock and marine way with ramps were never constructed. This proposed project will consist of the installation and maintenance of two (2) dry docks for a mobile boat hoist system to lift marine vessels for service, to dredge approximately 3,200 cubic yards of water bottom material for access to the shipyard, and to level and stabilize the existing property to facilitate vessel service and storage. Approximately 300 cubic yards of soil will be placed to fill low spots with an additional 1,050 cubic yards of aggregate material for stabilization. A preliminary analysis has determined that this proposed project would directly impact 0.019 ac of wetland habitat.

The applicant claims that the project has been designed to avoid and minimize direct and secondary adverse impacts to the maximum extent practicable.

The comment period for the Department of the Army Permit and the Louisiana Department of Environmental Quality WQC will close **20 days** from the date of this joint public notice. Written comments, including suggestions for modifications or objections to the proposed work, stating reasons thereof, are being solicited from anyone having interest in this permit and/or this WQC request and must be submitted so as to be received before or by the last day of the comment period. Letters concerning the Corps of Engineers permit application must reference the applicant's name and the Permit Application Number, and be forwarded to the Corps of Engineers at the address above, **ATTENTION: REGULATORY BRANCH**. Similar letters concerning the Water Quality Certification must reference the applicant's name and the WQC application number and be mailed to the Louisiana Department of Environmental Quality at the address above. Individuals or parties may request an extension of time in which to comment on the proposed work by writing, faxing, or e-mailing the Corps of Engineers Project Manager listed above. Any request must be specific and substantively supportive of the requested extension, and received by this office prior to the end of the initial comment period. The Section Chief will review the request and the requestor will be promptly notified of the decision to grant or deny the request. If granted, the time extension will be continuous to the initial comment period and, inclusive of the initial comment period, will not exceed a total of 30 calendar days.

The application for this proposed project is on file with the Louisiana Department of Environmental Quality and may be examined during weekdays between 8:00 a.m. and 4:30 p.m. Copies may be obtained upon payment of costs of reproduction.

Corps of Engineers Permit Criteria

The decision whether to issue a permit will be based on an evaluation of the probable impacts, including cumulative impacts of the proposed activity on the public interest. That decision will reflect the national concern for both protection and utilization of important resources. The benefit which reasonably may be expected to accrue from the proposal must be balanced against its reasonably foreseeable detriments. All factors which may be relevant to the proposal will be considered including the cumulative effects thereof; among those are conservation, economics, aesthetics, general environmental concerns, wetlands, historic properties, fish and wildlife values, flood hazards, floodplain values, land use, navigation, shoreline erosion and accretion, recreation, water supply and conservation, water quality, energy needs, safety, food and fiber production, mineral needs, considerations of property ownership and, in general, the needs and welfare of the people.

The U.S. Army Corps of Engineers is soliciting comments from the public, federal, state, and local agencies and officials, Indian Tribes, and other interested parties in order to consider and evaluate the impacts of this proposed activity. Any comments received will be considered by the U.S. Army Corps of Engineers to determine whether to make, modify, condition, or deny a permit for this proposal. To make this decision, comments are used to assess impacts on endangered species, historic properties, water quality, general environmental effects, and other public interest factors listed above. Comments are used in the preparation of an Environmental Assessment and/or an Environmental Impact Statement pursuant to the National Environmental Policy Act. Comments are also used to determine the need for a public hearing and to determine the overall public interest of the proposed activity.

The New Orleans District is unaware of properties listed on the National Register of Historic Places near the proposed work. The possibility exists that the proposed work may damage or destroy presently unknown archeological, scientific, pre-historical, historical sites, or data. Copies of this notice are being sent to the State Archeologist and State Historic Preservation Officer.

Our initial finding is that the proposed work would not affect any species, nor affect any habitat designated as critical to the survival and recovery of such species, listed as endangered by the U.S. Department of Commerce.

The New Orleans District has determined that the proposed project is located within waters known to be occupied by the endangered West Indian Manatee (*Trichechus manatus*) and determined with the inclusion of the Standard Manatee Conditions for In-Water Activities the proposed activity is not likely to adversely affect the species based on the Standard Local Operating Procedure for Endangered Species in Louisiana (SLOPES), dated October 22, 2014, between the U.S. Army Corps of Engineers, New Orleans and U.S. Fish and Wildlife Service, Ecological Services Office.

This notice initiates the Essential Fish Habitat (EFH) consultation requirements of the Magnuson-Stevens Fishery Conservation and Management Act. The applicant's proposal may result in the destruction or alteration of 0.0 acres of EFH utilized by various life stages of red drum and penaeid shrimp. Our initial determination is that the proposed action would not have a substantial adverse impact on EFH or federally managed fisheries in the Gulf of Mexico. Our final determination relative to project impacts and the need for mitigation measures is subject to review by and coordination with the National Marine Fisheries Service.

If the proposed work involves deposits of dredged or fill material into navigable waters, the evaluation of the probable impacts will include the application of guidelines established by the Administrator of the Environmental Protection Agency. Also, a certification that the proposed activity will not violate applicable water quality standards will be required from the Department of Environmental Quality, before a permit is issued.

Any person may request, in writing, within the comment period specified in this notice, that a public hearing be held to consider this application. Requests for public hearings shall state, with particularity, the reasons for holding a public hearing. You are requested to communicate the information contained in this notice to any other parties whom you deem likely to have interest in the matter.

JOHN M. HERMAN
Chief, Central Evaluation Section
Regulatory Branch

Enclosure

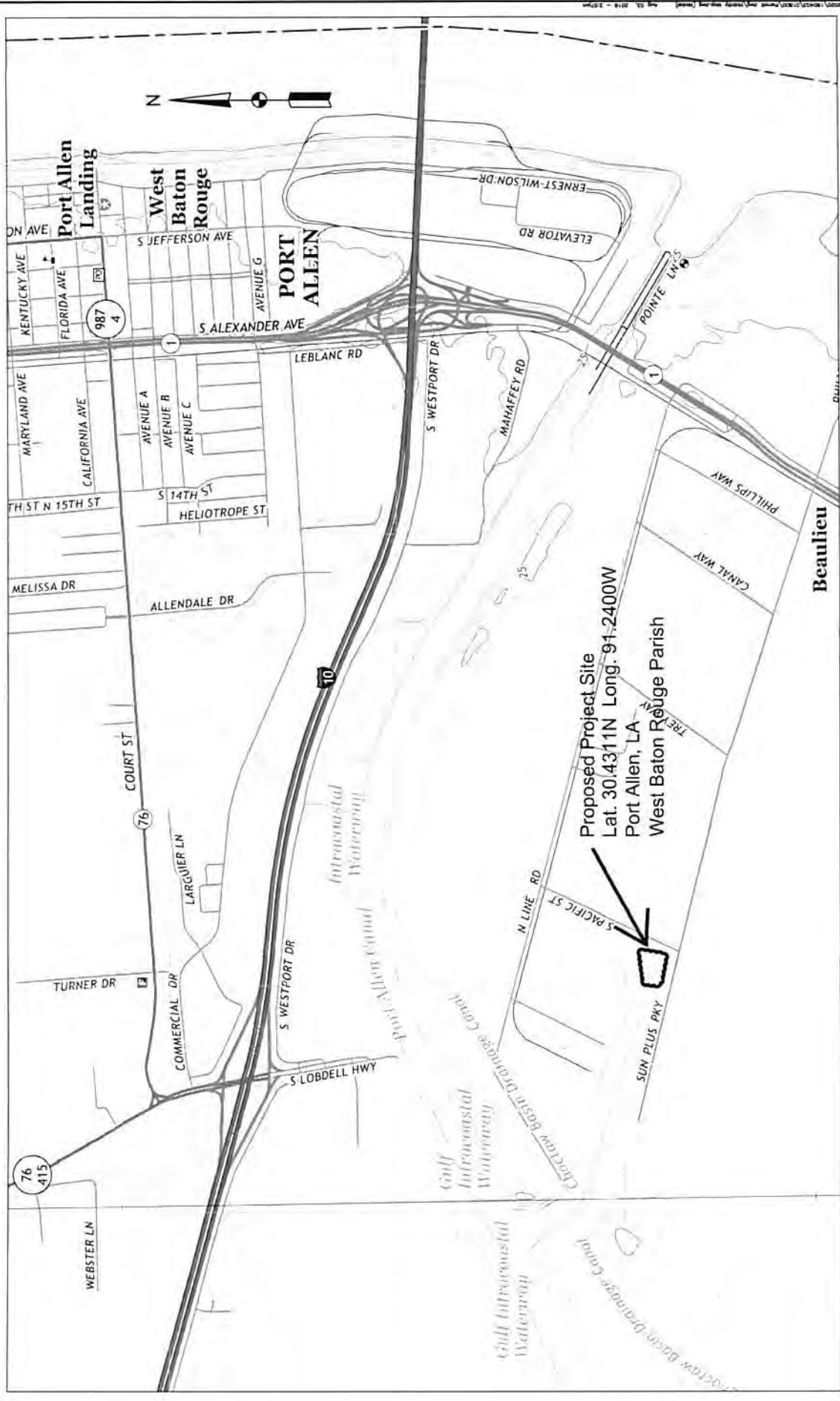

DATE	AUG. 2016
REVISED DATE	REV_DATE
SHEET NUMBER	1

A & Z MARINE SHIPYARD
BOAT TRANSFER FACILITY
WEST BATON ROUGE PARISH, LOUISIANA
SECTION 10 PERMIT APPLICATION

VICINITY MAP

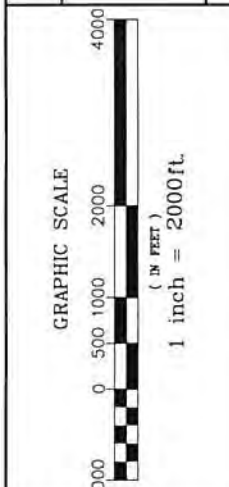

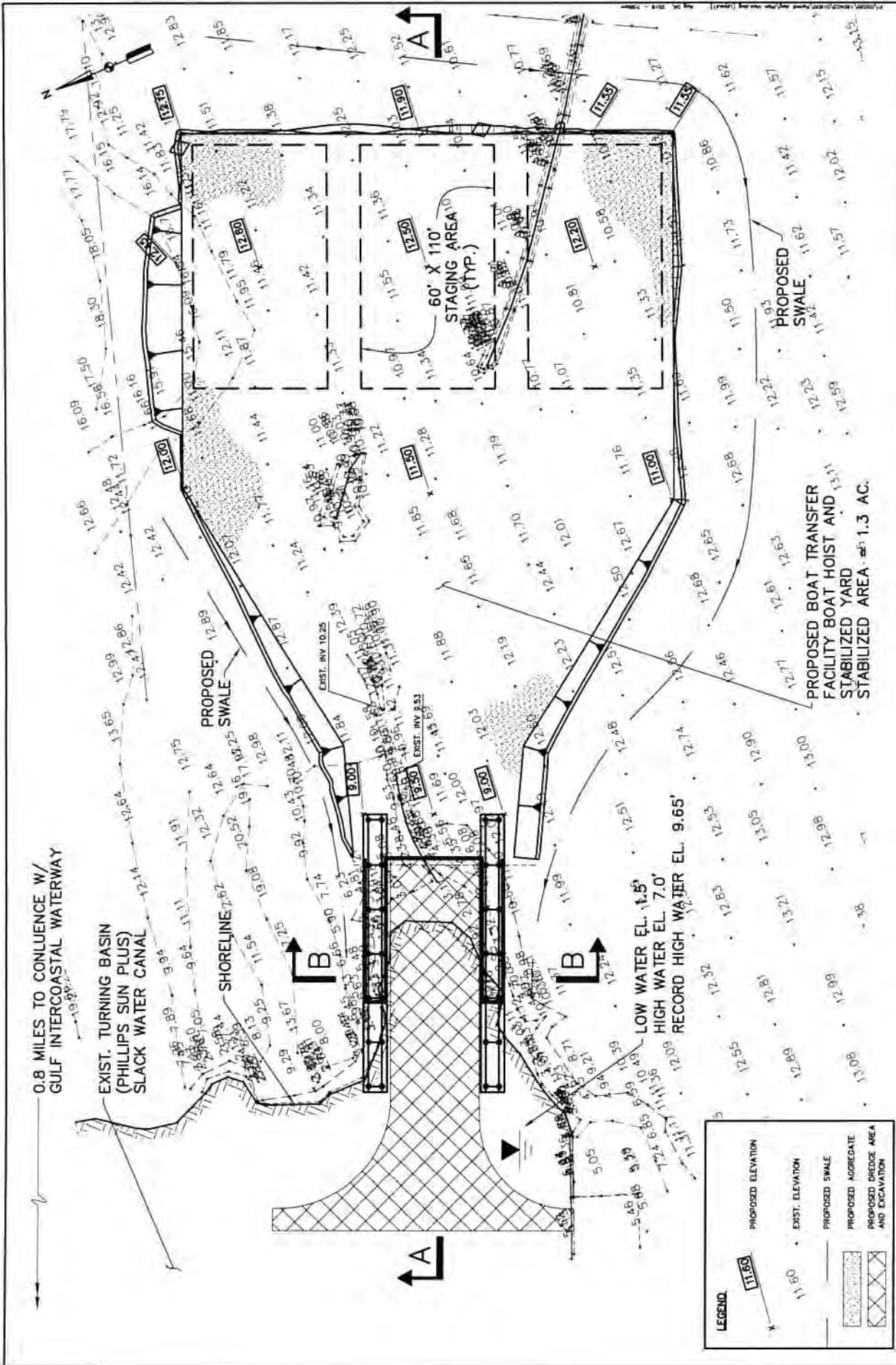

LEGEND

	PROPOSED ELEVATION
	EXIST. ELEVATION
	PROPOSED SWALE
	PROPOSED AGGREGATE
	PROPOSED DREDGE AREA AND EXCAVATION

SIGMA CONSULTING GROUP, INC.

DATE	AUG. 2016
REVISED DATE	REV. DATE
SHEET NUMBER	2

A & Z MARINE SHIPYARD
BOAT TRANSFER FACILITY
WEST BATON ROUGE PARISH, LOUISIANA
SECTION 10 PERMIT APPLICATION



PLAN VIEW

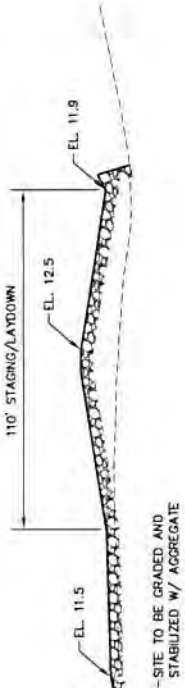

SECTION A-A

SCALE: 1"=60' (HORIZ.)
SCALE: 1"=6' (VERT.)

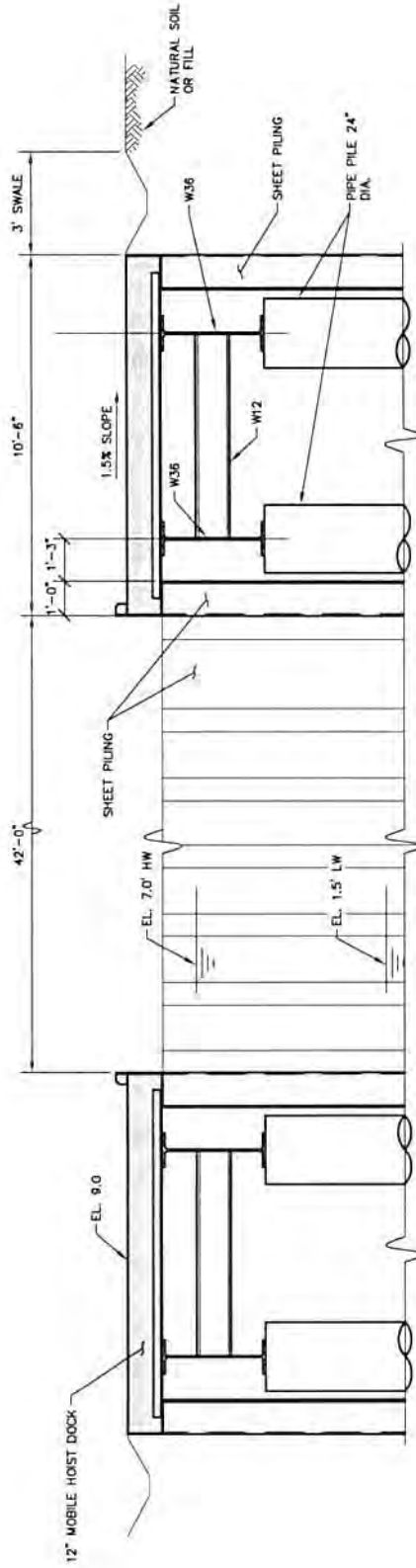

SECTION B-B

SCALE: 3/16"=1'

A & Z MARINE SHIPYARD

**BOAT TRANSFER FACILITY
WEST BATON ROUGE PARISH, LOUISIANA
SECTION 10 PERMIT APPLICATION**

ELEVATION VIEW



DATE	AUG. 2016
REVISED DATE	REV_DATE
SHEET NUMBER	3

A & Z Marine 1000 Scale



Printed 7/29/2016 10:48 AM



0 1,000 Ft 2,000 Ft

