## FY 2015 MAINTENANCE DREDGING

**PROJECT:** Gulf Intracoastal Waterway
**SUBPROJECT:** BAYOU PEROT
**OPERATIONS MANAGER:** Victor Landry
**PHONE:** (504) 862-2407
**LOCAL SPONSOR:** U.S. Government has sufficient interest

**DESCRIPTION OF WORK:**
Maintain 12' x 125' channel (with an additional 3' of advance maintenance)

**HISTORICAL DREDGING FREQUENCY:** As Needed
**LAST DREDGED:** 1995
**TYPE OF DREDGE:** Cutterhead
**ESTIMATED QUANTITY:** 200,000 CY
**ESTIMATED COST:** $1,000,000

**ADVERTISE:** May 2015
**OPEN BIDS:** TBD
**AWARD:** TBD
**START WORK:** TBD
**DURATION:** 14 days

**DREDGING REACH:** GIWW Mile 19-21
**DISPOSAL AREA:** Bayou Perot Site
**DISPOSAL TYPE:** Open Water
**REMARKS:** Wetlands Restoration

# GULF INTRACOASTAL WATERWAY
# BAYOU PEROT

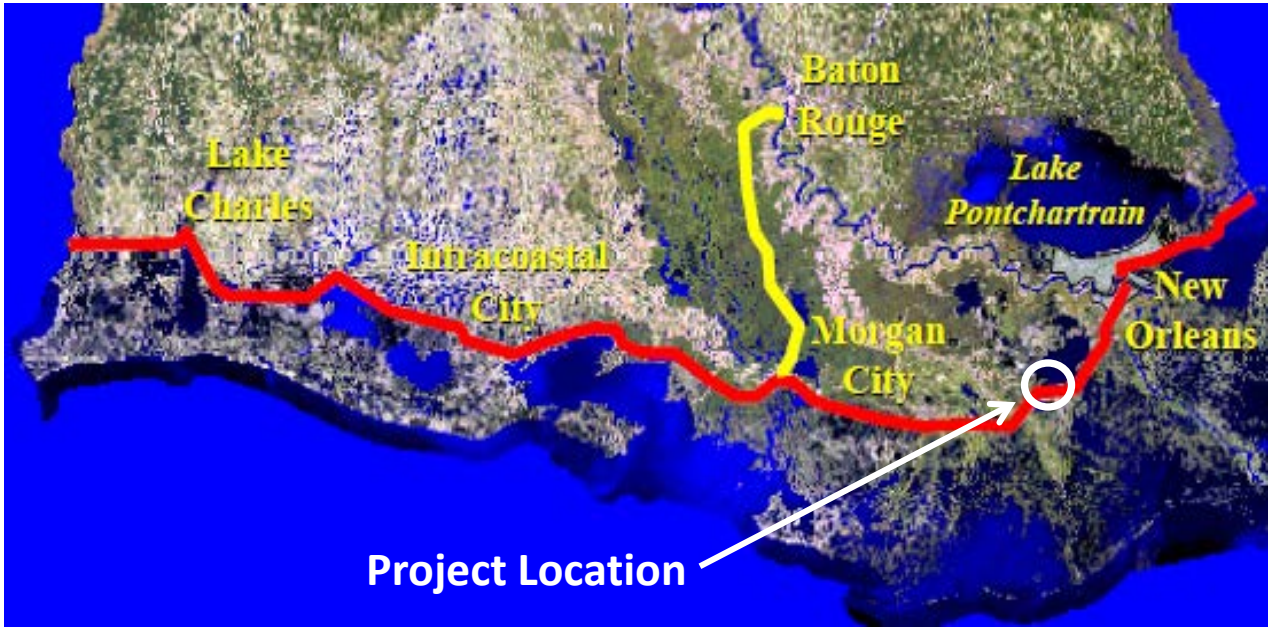


PROJECT AUTHORITY: The 384-mile-long GIWW was authorized by the Rivers and Harbors Acts of 1946 and 1962, and provides for a navigational channel across the State of Louisiana from the Rigolets in Lake Borgne to the Sabine River. A 12-foot-deep by 150-foot-wide channel is maintained in the first 33 miles from the Rigolets to New Orleans, Louisiana, and a 12-foot-deep by 125-foot-wide waterway is provided in the remainder of the mainstem.

# Beneficial Use of Dredged Material
# GIWW – BAYOU PEROT
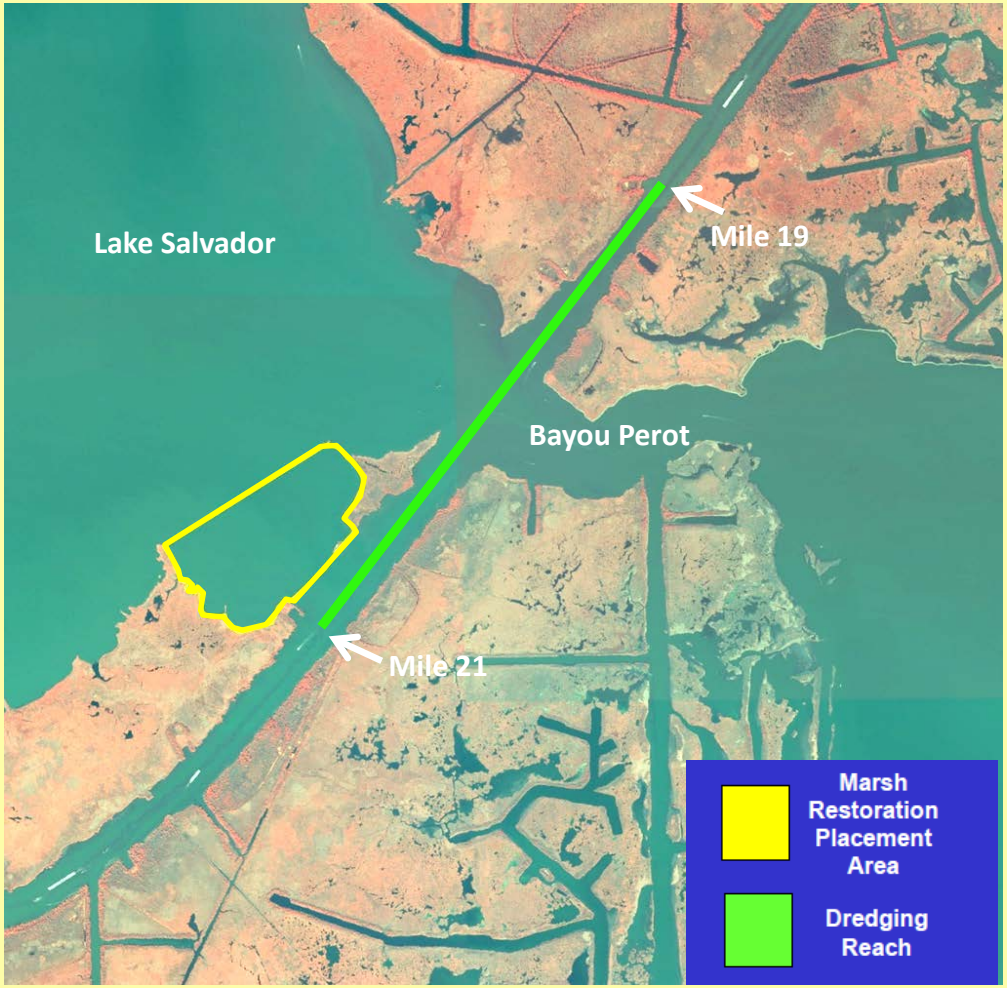
| Fiscal Year | Disposal Area | Dredging Quantity (CY) | Acres |
|---|---|---|---|
| 1995 | Beneficial Use Area A | 157,757 | 20 |
| 1996-2012 | NO DREDGING | | |