U.S. Army Corps of Engineers - New Orleans District
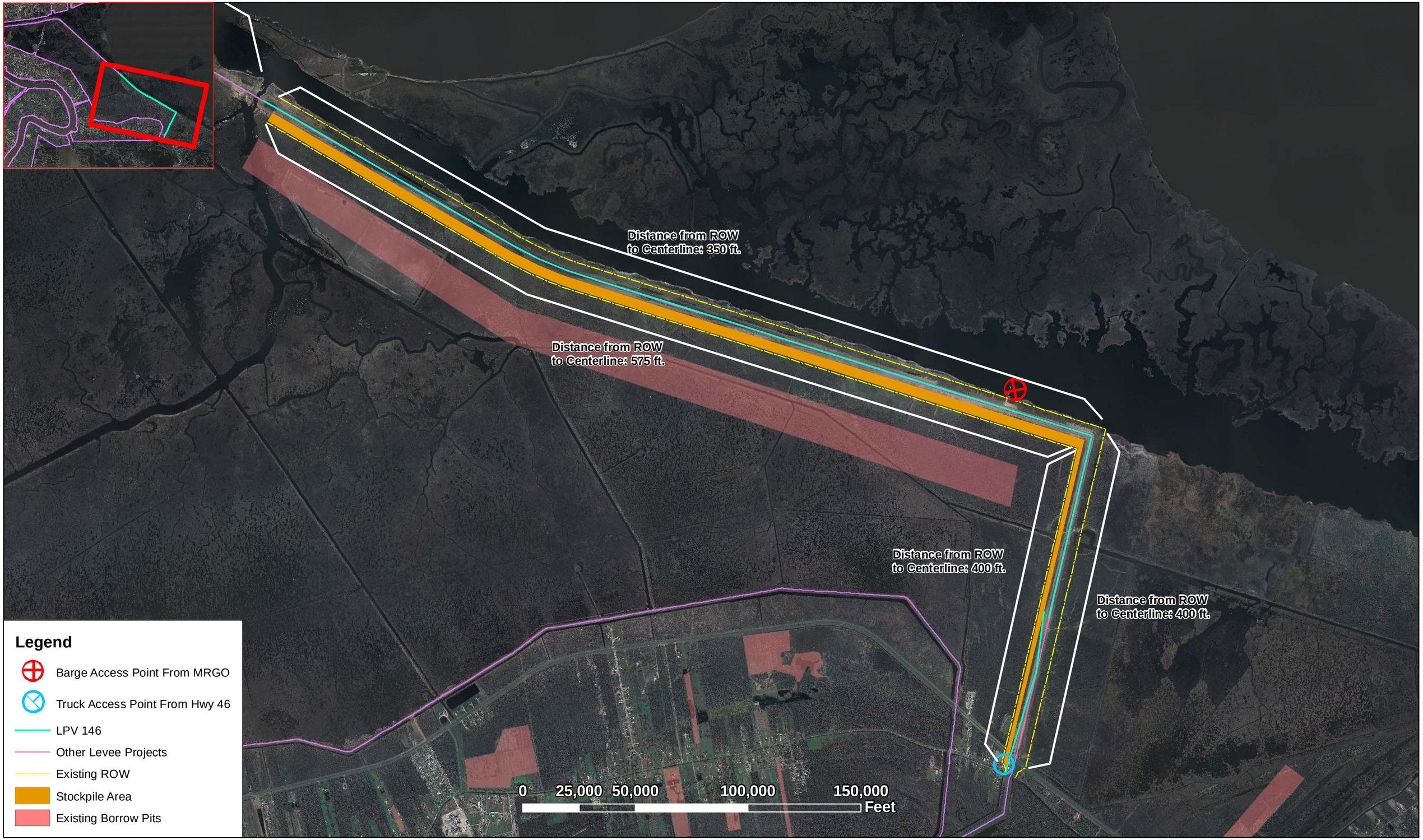
LPV 146 - Existing ROW with Levee Centerlines